Entertainment — Page 6 | Home Building — Page 11 | Full Week's TV — Pages 9, 10 | Churches — Page 16

ROTO MAGAZINE COLOR 14¢

WEEKEND EDITION

102 PAGES 14¢

Victoria Daily Times

WEATHER: Rain: Details on Page 5

PHONE 2-3131 THE HOME PAPER

VOL. 123, No. 259 | VICTORIA, B.C., SATURDAY, NOVEMBER 3, 1956—102 PAGES | PRICE: 10 CENTS SATURDAY, 14 CENTS

59 Miners Saved, Hope for 53

★ ★ ★ ★ ★ ★

Eden Rejects UN Cease-Fire

SUEZ CRISIS AT A GLANCE

1. Prime Minister Eden rejected the United Nations call for a cease fire, but also favors Canada's proposal for a UN police force on which fighting could halt.
2. Canadian cabinet meets. St. Laurent hopeful.
3. Egyptians claim two British war vessels, including a troop carrier, sunk in landing attempt. (No confirmation.)
4. Iraqui oil line blown up, company reports.
5. Syrian troops move into Jordan.
6. No landings of Anglo-French troops yet reported.

U.K. Ready to Halt When UN Adopts Police Plan

LONDON (AP) — Prime Minister Eden today rejected the United Nations call for an immediate cease-fire in Egypt.

Eden said France also would not comply.

In a statement the world had awaited, he rejected the UN call before a divided House of Commons.

Eden also told the House Britain has informed the United Nations that she will willingly stop military action in Egypt if the UN will put in a force —as suggested by Canada—to keep peace between Egypt and Israel.

He said a condition of his offer was that both Egypt and Israel should agree to accept the UN force to keep the peace.

Another condition was that until the UN force was constituted, both Israel and Egypt should agree to accept forthwith limited detachments of Anglo-French troops to be stationed between the combatants.

CONSULTED OTHERS

The prime minister said he had been in consultation with the governments of Australia and New Zealand, and "I have good reason to believe that these governments will welcome my statement."

Substance of the statement had also been communicated to Canada, the United States and the UN secretary-general.

Eden spoke at the first Saturday session of the House of Commons since 1949. It was an emergency session called to hear his reply to the UN General Assembly's cease-fire resolution.

Before speaking, Eden nerv-

Continued on Page 2

UN CALLED ON REJECTION

UNITED NATIONS, N.Y. (UP) —An emergency meeting of the UN General Assembly has been called (for 5 p.m. Victoria time) to deal with the British-French rejections of the Assembly's Middle East cease-fire.

BULLETINS

Cairo Claims British Troopship Sunk

DAMASCUS (AP) — An Egyptian Army communique claimed Egypt's coastal batteries today hit and sank a British troop carrier and another British vessel and damaged a third as Anglo-French naval forces attempted to approach Suez port. (There was no confirmation from British or French sources.)

Pre-Landings Raids Start—Paris

PARIS (AP)—The French Defence Ministry said tonight the British and French air forces have swung into the tactical phase of an eventual landing in the Suez Canal area.

British Oil Line Blown Up

BEIRUT, Lebanon (AP) — The British-owned Iraq Petroleum Company pipeline in northern Syria has been blown up in three places and the flow of oil from Iraq to the Mediterranean coast stopped, reports from company employees in Syria said.

RAF Jet Fighter 'Missing'

NICOSIA, Cyprus (Reuters)—One British Venom jet fighter failed to return from dawn operations over Egypt, it was officially announced by Allied headquarters here today. This was the first loss to be suffered by the Allied forces since the offensive began, it was stated.

Coldewll Urges Commons Recall

OUTLOOK, Sask. (CP)—CCF national leader Coldwell Friday called for an immediate session of Parliament to discuss the Suez crisis.

Israel Claims Gain Near Suez

TEL AVIV (Reuters)—Israel said today that her troops have captured the town of Atur, about 150 miles south of Suez. On Friday, Israel claimed to have completely occupied the Sinai Peninsula.

Nasser Calls In U.S. Envoy

LONDON (Reuters) — Beirut Radio reported Friday night that American Ambassador Raymond Hare met Egypt's President Nasser at his own "urgent request."

IRAQI TROOPS MOVE INTO JORDAN

BAGHDAD, Iraq. (AP)—The Iraqi government announced officially today that Iraqi troops have moved into Jordan.

The Israeli radio earlier had reported that fresh Arab forces, pledged to answer any call from Egypt's President Nasser for aid were moving into Jordan from Iraq and Syria.

Things must be bad in Russia. Them Russians in Budapest sure hate t' go home.

★ ★ ★

Seems th' British Minister o' State sez "Nuttin' doin'."

★ ★ ★

Hope they kin blow th' lid off thet Community Chest.

WE'RE FIRST IN HOME STRETCH

A photo finish was indicated today in Red Feather race as Victoria edged into first place with a one-hundredth of 1 per cent lead over Regina. Local officials above, from left, R. M. "Dinty" Moore, Harry Gladwell and Courtney Haddock, had double celebration. City not only took lead but passed $200,000 mark for first time in history. See story, Page 15. (Times Photo by Halkett.)

Nagy Opens Peace Talks With Russians

UNITED NATIONS, N.Y. (AP) —The United States called on the UN Security Council today to order Russia to halt immediately "any form of intervention" in the internal affairs of Hungary.

VIENNA (Reuters)—Russia today promised to refrain from sending any more fresh units of Soviet troops into Hungary, the Hungarian news agency MTI said.

It said the promise was made at the opening of talks between Premier Imre Nagy and Soviet military chiefs in Budapest's Parliament building.

Already Soviet troops sent in earlier have isolated Hungary from the outside world and thrown a steel ring around Budapest.

Hungarian insurgents were reported fighting Soviet forces as Hungarian and Soviet military

Continued on Page 2

RESIGNATION EXPECTED

London reports that Sir Anthony Nutting, minister of state in the foreign office, may resign from Eden's cabinet after disagreement over the Suez venture.

Manchester U. Blanks Wolves

LONDON (Reuters)—Manchester United, back to winning form with a 3-0 victory over Wolverhampton Wanderers, was the only divisional leader to take full points in today's English League soccer program.

United now lead the First Division with 25 points followed by Tottenham Hotspur, which won 3-2 at Portsmouth and has 23 points, and Blackpool, which drew at Birmingham and has 21 points.

St. Laurent Speaks To Nation Sunday

OTTAWA (CP) — Prime Minister St. Laurent will go before CBC television cameras Sunday to outline the government's position on the Middle East crisis. He will be heard over CJVI radio at 4 p.m. and 6.30 p.m.

OTTAWA (CP)—Prime Minister St. Laurent said after a cabinet meeting today there is growing international support for Canada's Middle East police force proposal.

But he told reporters Canada will not introduce a resolution in the UN General Assembly on that proposal unless there is reasonable assurance that it will be adopted.

The Canadian government was in "intimate" and "constant" communication with other Commonwealth governments and with Washington and Paris.

He said Commonwealth countries in Asia have "complimented" Canada on its proposal as a means of keeping the peace between Israel and Egypt. But that did not necessarily mean they might not express views differing from those of Canada.

The cabinet, said Mr. St. Laurent, was in complete and unanimous agreement with the statements made by External Affairs Minister Pearson at the UN General Assembly.

Continued on Page 2

DEATHLESS DAY NO. 10

Days to go: 60.
Fatalities since Oct. 22: 1.
Accidents (causing injury): 16.
Deaths since Jan. 1: 16.

FROM WASHINGTON — By JOSEPH and STEWART ALSOP

Dulles' Behaviour Blamed For Anglo-French Action

WASHINGTON—This city, which has seen many extremes in political behavior, has never witnessed such an exhibition of pique and anger as the Anglo-Franco-Israeli action against Egypt has touched off.

At one moment, the highest American policy-makers actually played with the astonishing idea of ordering the American Sixth Fleet to oppose the Anglo-French landings on the Egyptian coast. Calmer councils prevailed, however; yet besides joining the Soviet Union against our own allies in the United Nations, the leaders of the Administration have shown their displeasure in other, even more direct ways.

On Tuesday afternoon, for example, Secretary of State John Foster Dulles called in the French Ambassador, Herve Alphand, and gave him the kind of lecture that an old fashioned schoolmaster might give to a juvenile delinquent.

Dulles told Alphand that the Anglo-French action against Egypt in conjunction with Israel marked the darkest day in the history of the Western alliance. He predicted that it might even mark the end of the alliance itself. He argued that the attack on Egypt risked a general war.

With particular emphasis, he complained bitterly of the failure of the British and French governments to tell the American government about their intentions; he declared that this silence had placed him personally in an impossible position. And he wound up by intimating that our allies had been acting like Russians.

This Dulles' outburst underlines the vital fact that there are two questions to be asked about what has happened in Egypt. The first question is whether the British, French and Israelis ought to have done it at all.

Incredible risks are being run by all three countries. Their leaders have decided that these risks were less serious than the risk to their most vital national

Continued on Page 2

Joyous Scenes Mark Rescue

By Canadian Press Staff Writers

SPRINGHILL, N.S. (CP)—More than half of 113 miners trapped in the explosion-shattered No. 4 Cumberland colliery here since Thursday struggled out of their tomb alive today. Fifty-nine were known to be rescued.

They carried the hope that almost all the men entombed by the gas and coal dust blast would finally be saved.

Charles Burton, 42, first of the buried men to walk into the daylight, brought word of one of the most dramatic rescues in Canadian mining history.

THINK 40 DEAD

But he had gloomy news, too. He said he thought "about 40" were gone—killed by gas—in addition to the 13 previously known dead.

However, mine officials denied that 40 men were dead underground.

A rescue draegerman said he was "willing to bet" that the majority of men in the mine were alive.

There was delay in bringing some men to the surface. Many were checked for injuries. Hot soup was sent down, to those weakened by hunger.

DOCTORS AID INJURED

Three hours later a team of doctors went into the mine to attend those weakened or hurt.

Most of those reaching the surface walked out without assistance.

Draegerman Robert Ashton, in the rescue crew that found the first survivors, said:

"We met all the men about the same time. They appeared exhausted and talked little on the way out.

"If they had tried to walk out last night, they would never have made it."

Friday, fire in part of the escape route drove even rescue crews from the pit because of danger of a second explosion. The danger existed until the fire area was walled off.

MEN OK

At All Saints Hospital doctors said the rescued men were in surprisingly good condition. Many walked about, talking with happy relatives.

"I couldn't begin to tell you how I feel," Charles Burton's wife said. "Talk about happy days: This is one of the happiest in my life!"

Her words were echoed in

Continued on Page 2

SURVIVOR'S STORY

'Knew We Had to Get Out or Die'

SPRINGHILL, N.S. (CP)—This is the story told today by Charles Burton, 42, first man rescued from the blast-wrecked No. 4 Cumberland colliery here:

"We walked up to the 3,200-foot level where we met the rescue men.

"I knew we had to get out or die. There was no warning of the explosion (Thursday) and no shock from the blast. All we got was word of a cave-in.

"We started to crawl out just after we got word of the cave-in. Today we met the draegermen (rescue workers) at the 3,200-foot level.

"There was no fire where we were—just smoke."

"Last night we lost our air.

"We punched little holes in some compressed-air pipes, plugged our noses and sucked air.

"We didn't have anything to eat since Thursday noon, when I went to work—or water.

Continued on Page 2

City Family Hit By Mine Disaster

The Springhill mine disaster in Nova Scotia has touched two Victoria families. One mourns a death today; the other gives prayers of thanks for a relative who was spared.

Mrs. Charles Noble, Morrow Crest Court, has learned of the death of her cousin, miner Joseph Crummey. She fears for the lives of four other cousins employed in the same mine. Their names have not yet appeared on casualty lists.

Mrs. Thibodeau explained, "He Munro, after hours of apprehension, has learned her father, also employed by the mine, is safe and was not underground at the time of the explosion Thursday night.

Mr. Thibodeau explained, "He is an official and makes daily trips underground. But we learned Friday night he was not in the mine when the explosion took place."

Mrs. Noble is a navy wife who came here from Halifax with her husband, Chief Petty Officer Noble, nine months ago.

A Penticton family, Mr. and Mrs. Charles Crawford, learned of the death of Mr. Crawford's brother-in-law. One of the injured is a cousin of Mrs. Crawford and one of the missing men also.

Mine Expert 'Amazed' at N.S. Rescue

Dr. Francis W. Gray, one of Canada's most distinguished mining engineers, said here today it was "a wonder" that rescuers were able to save the lives of 59 miners from the Springhill, N.S., mine disaster.

Dr. Gray, 79, who resides at 759 Mount Joy, has been up and down practically every mine in the Maritime provinces. He pioneered safety equipment in the collieries.

The Springhill disaster has "turned out more happily than I dared hope," he said today. "Gas usually kills men trapped in a mine."

IN HOSPITAL

U.S. State Secretary John Foster Dulles will undergo an immediate abdominal operation, the state department announced today. Dulles, 68, was stricken early this morning and rushed to hospital in Washington.

. . . ALSOPS ON DULLES

Continued From Page 1

interests of allowing Egypt's Col. Nasser to become unchallenged cock of the walk in the Middle East. Only the outcome can tell whether their estimate was correct.

As to the second question, which has to do with the future of the Western alliance rather than the future of the Middle East, it is the question whether the rage in Washington against the French and British is really justified by their behavior.

It is clear that the Anglo-Franco Israeli attack on Egypt was carefully concerted in advance. It is probably wrong that the Israelis attacked first because the other two powers encouraged them to do so. In any case, the Israelis need no encouragement, it has always been clear that Israel would end by fighting, before allowing Nasser a final triumph.

Kept Wholly in Dark

And it is above all clear that while the British, French and Israelis were concerting their plan, they kept the American government wholly in the dark and did this, furthermore, by design.

Were they, then, justified in keeping us in the dark? The answer perhaps lies in their reason for doing so, which was their conviction that the American government had already behaved towards them with something really very like perfidy.

The Suez crisis itself was made in Washington, by Secretary Dulles' arrogantly brutal withdrawal of the Aswan Dam offer, which he had previously pressed the British so hard to join in. The immediate responsibility for starting the trouble lay right here.

On top of this, the subsequent history of the Suez crisis has been a history of repeated British and French decisions not to take immediate steps on their own, because of American promises which were then promptly broken.

Dulles Changes Mind

At the first London Conference on Suez, Secretary of State Dulles promised strong, unqualified American support for the scheme to internationalize the canal. But he withdrew that support as soon as the mission headed by Prime Minister Menzies ran into trouble in Cairo.

Before the second Suez conference, Secretary Dulles himself took the initiative in proposing a canal users' association with teeth in it. He pointed proudly to the teeth in his first communications to Paris and London.

But within four hours of his arrival in London, the teeth were thrown away, and again by Secretary Dulles himself.

Finally, the salvage of the second London meeting was a residual scheme for employing the users' association as an instrument of gradual economic pressure on Egypt, by denying Col. Nasser most of the canal revenue.

Then, when this third scheme had to be implemented, Secretary Dulles explained that he would of course encourage American shippers using the canal to pay their fees to the users' association—but only if the bulk of the money was then paid over to the Egyptian government.

At this point the British and French lost their tempers, finally and for good. By design, the United States was told nothing about what had transpired at the ensuing meeting between Sir Anthony Eden, Guy Mollet and their foreign ministers, at which they decided to take military action against Egypt.

Was Weak and Foolish

The breakdown in communication was immediately known in Washington. Over two weeks ago, for example, a report came from London that the British government had reserved radio time for an important public announcement. The highest American policy-makers became greatly alarmed, because they feared, probably correctly, that the British were thinking about ordering their Ambassador and all other remaining nationals out of Egypt as a preliminary to war.

But perhaps there was fear of an angry answer, recapitulating the previous history of the Suez crisis. At any rate, the leaders of the American government apparently did not dare put the straight question to their British opposite numbers: "Just what's up?"

The British and French have been weak, certainly, in their dealings with Washington. It was weak not to choose their own course much earlier, instead of being lured down bypaths by Secretary Dulles' ever-changing proposals.

It was weak and foolish too, not to tell the American government that they were breaking off communications and why they were doing so, in plain and even rude terms.

In judging America's allies' behaviour, it is well to remember the United States' prior behaviour to them.

(Copy. 1956 N.Y. Herald Tribune Inc.)

. . . HUNGARY

Continued from Page 1

representatives met in Budapest for the peace talks.

Ronald Farquhar, Reuters correspondent in Budapest, said the Russian mechanized troops, which had been pouring into Hungary through the night, might seal off Budapest for some months.

He quoted Western observers as saying Russian troops would probably remain in Hungary in force to strengthen their hand while negotiations went on about terms for their eventual withdrawal.

REPORTERS DELAYED

Farquhar also quoted reports that 28 foreign reporters trying to reach Vienna had been detained by the Russians in the Gyoer area.

Radio Eger, one of the insurgents' broadcasting stations, reported clashes in Budapest.

Soviet troops in full war equipment continued to pour into Hungary during the night and were moving westward.

In Budapest, Russian and Hungarian tanks exchanged fire. Soviet tanks and guns surrounded the uranium mines at Pecs, but Hungarian troops there were dug in in defensive positions, the radio said.

Reports reaching Vienna said 170 Soviet tanks and armored troop carriers had left Gyoer, to which they were withdrawn three days ago, and headed west, occupying all roads leading to Austria in the frontier area.

TROOPS NOT ALARMED

The reports said the Hungarians were not alarmed at first because the Soviet troops had taken some of their wives and children with them for a "joy ride." An Austrian Red Cross man was quoted as saying the Russians were stopping everyone on the roads.

Gyoer itself, the industrial town which was the headquarters of the revolutionary national council, was reported completely surrounded by Soviet tanks with their guns pointed at the town.

A convoy bringing families of the United States legation staff in Budapest to Vienna Friday night was turned back by Russian troops before it reached the Austrian border.

Another diplomatic convoy of Canadians was able to get across the border into Austria. With it were Joseph Bendi of St. Catharines, Ont., Michael and Mrs. Pearl Nedes of Brantford, Ont., Mrs. Mary Kucha of Hamilton and Mrs. Juliana Mrzik of Montreal.

CANADIAN MEDICAL AID

(Bill Boss, Canadian Press reporter who flew to Vienna with an RCAF plane filled with Red Cross supplies for Hungary, earlier had reported the Canadians stopped at the border. He said the sealing of the frontier also had stalled the Canadian medical aid for Hungary.

(Boss said eight Canadian citizens were trying to make their way from Budapest to Austria. The Reuters report of the diplomatic convoy's arrival mentioned only five.

(Boss also reported that five Ontario residents of Hungarian origin were in Vienna Friday night trying to reach Budapest. They were Nate Ferencz of Oshawa, Ont., with his wife and 17-year-old daughter, along with Andy Oslancki, Delhi, Ont., a tobacco farm worker, and Nicholas Majus, also of Oshawa.

(Also in Vienna, Boss reported, was Joseph Toth of Hamilton, who got out of Budapest Tuesday after having spent five days in the Hungarian capital.

(Toth told Boss that he was en route to visit a sister in eastern Hungary when the revolution broke out. "Nobody bothered me," he said, "but I saw some terrible things.")

. . . MINE

Continued from Page 1

dozens of reunited Springhill families.

As the first men came through the mine portal into the open air, cheers broke from a swelling crowd of relatives. The happy word spread in minutes all over this colliery town of 7,000.

Drawn faces broke into grins.

Some of those rescued volunteered to stay below with those needing assistance.

The first men found were at 5,000 feet. About half the 113 had been working at that level when the explosion trapped them.

No word had been heard from men working lower down. At least one body was reported found, however.

A call went out for all available men to enter the mine and help the injured to the surface.

The anxious crowd began to grow rapidly. Cars carrying relatives of the missing began pouring into the mine property.

Some draegermen reaching the surface said there were "hopes for all."

JOYOUS REACTION

Car horns began blowing and the crowd shouted with joy.

A few minutes later reports of a third man being found alive were received.

Two coming out were Vic Ward and Lorne Dakin.

They were said to have been found below the 3,500-foot level.

Cars sped from the pithead to the streets of the town to spread the good news. Then a fourth miner was reported found. He was Charles Burke.

BEDLAM IN TOWN

Then fifth man was reported safe. His name was given as Murray Terris.

There was no cheering at the pithead as the rescued came through the mine portal. But the town was a noisy bedlam.

Soldiers began pushing stretchers into the pit as fast as they could. Terris was reported to be "in bad shape." An ambulance pulled away from the mine entrance.

At one point very close to the pithead where the miners were being brought to the surface, anxious relatives broke through police lines and rushed close to the entrance.

Others climbed telephone poles and other vantage points.

Two other men reported saved were Johnny Nicholson and Grant Emery.

FACES UNFROZEN

A boy watching at the edge of the crowd said: "I haven't seen so many happy faces in this town in my life. Stonefaces have become unfrozen now."

Army ambulances took some of the rescued men to hospital and to the local armories. They were accompanied by nurses, who returned to the mine by truck immediately to wait for more men.

Burton, the first man out of the mine, looked haggard and worn. His clothes were covered with coal dust and his face black, but he required no assistance except getting into the ambulance. There, many helpers gave him a hand.

As Burton walked by, in the crowd was 21-year-old Jim Hunter, whose father worked in the same mine section, on the 5,100-foot level.

"I pray to God Dad is alive."

Hundreds of miners changed into pit clothes, put on their lamps, got their identification tags, and entered the pit to help those still below.

A clergyman was among those who requested entry into the mine to assist in the evacuation. He was permitted to draw a lamp.

The sun broke through the cloud just as the miners began coming out.

It was the first time that the sun had shone here today.

. . . SURVIVOR'S STORY

Continued From Page 1

"We dipped rags in dirty mine water and held them to our mouths.

"The ones that are dead are dead from gas. There are about 40 dead over all. None was burned or injured."

Draegerman Bill Ferguson is one of the heroes of the Springhill mine disaster.

Bill was one of the first to enter the pit after the explosion trapped more than 100 men underground.

He and his fellow rescue workers struggled through fallen rock and burning debris, smoke and deadly gas to get into the deeps.

He had his draegerman's equipment, including an oxygen mask. But the gas got him.

Perhaps the terrific exertion of fighting through the rubble loosened his mask. No one knows for sure.

He staggered on and fell semiconscious. His buddies picked him up and dragged and carried him to the surface.

On the stretcher he still struggled.

"Get me my mask! Get me my mask!" he cried.

"I've got to go back. I've got to . . ."

Minutes later he died.

. . . EDEN

Continued from Page 1

ously sipped a glass of water. Mounted and foot police patrolled the precincts of Parliament. As Eden spoke, the crowd outside grew to some thousands.

Eden reiterated his previous statement that the first and most urgent task of British and French troops is to separate the Israeli and Egyptian armies and stabilize the position.

LABOR PROTESTS

A roar of protest went up from the Labor benches when the prime minister finished speaking.

Labor party leader Hugh Gaitskill rose to his feet at once and charged:

". . . Our government is defying a resolution of the United Nations General Assembly . . .

"It is their (the government's) duty as loyal members—if they are loyal members — of the United Nations to accept that majority decision."

The Labor leader said it was no part of the business of the British government to lay down conditions.

"What they the government have done is to destroy all faith in collective security," he added as opposition members cheered.

Gaitskill called Eden's speech "the most tragic statement that has been made in this House since 1939."

In his speech Eden told the House the British and French governments were sending the following reply to the resolution of the UN General Assembly: "The British and French governments have given careful consideration to the resolution passed by the General Assembly on Nov. 2.

"They maintain their view that police action must be carried through urgently to stop the hostilities which are now threatening the Suez Canal; to prevent a resumption of those hostilities and to pave the way for a definite settlement of the Arab - Israeli war, which threatens the legitimate interests of so many countries.

"They would most willingly stop military action as soon as the following conditions could be satisfied:

"1. Both the Egyptian and Israeli governments agree to accept a United Nations force to protect the peace.

"2. The United Nations decided to constitute and maintain such a force until an Arab-Israel peace settlement is reached and until satisfactory arrangements have been agreed in regard to the Suez Canal, both agreements to be guaranteed by the United Nations.

"3. In the meantime, until the United Nations force is constituted, both combatants agree to accept forthwith limited detachments of Anglo-French troops to be stationed between the combatants."

In the angry debate which followed Eden's statement, Emanuel Shinwell, former Labor defence minister, asked whether the government was ready, if its proposals were accepted, to let Anglo-French forces be replaced by a UN force as rapidly as possible.

He also asked: "Do we understand that while the reply is being considered the government will cease to bomb Egyptian airfields or other points of Egyptian territory."

Eden answered: "As regards the first question the answer is yes."

He made no immediate reply to the second question.

Gaitskell said if Britain wanted to be rescued from the position into which the government had got it there was only one way—by changing the leadership of the government.

"Only this now can save our reputation and reopen the possibility of maintaining the United Nations as a force of peace.

"We must have a new government and a new prime minister."

. . . ST. LAURENT

Continued from Page 1

He agreed that Mr. Pearson's statement on the police force implied the use of Canadian forces. But before the Canadian government agreed to the use of Canadian force, it would have to follow "constitutional practices."

Mr. St. Laurent was asked if this meant that a special session of Parliament would have to be called to approve of Canadian troop use. He said that would depend on circumstances.

Asked if Russian troops might be included he replied that would depend on the "atmosphere" when the international force was constituted.

Mr. St. Laurent told reporters just before going into a cabinet meeting that he had heard a radio report on what Mr. Eden had said and that the news seemed to be encouraging.

PEARSON SILENT

External Affairs Minister Pearson was asked earlier to comment on Britain's qualified acceptance of the Canadian police proposal but declined to make any immediate statement.

MAY TAKE WEEKS

The view here is that it may take weeks to get a UN police force together. The UN would first have to debate and accept a resolution and then would have to select and organize the force before it could be sent in to keep the peace between the Israelis and Egyptians.

However, diplomatic sources here believed there is a good chance the UN may agree to have Britain and France do the policing as a temporary UN force until troops from other countries could be added.

The urgent need, informants said, is to get ahead at the UN with the Canadian police force plan.

ONLY BURNS KNOWS

Mr. Pearson, who arrived at Uplands airport Friday night from the extraordinary meeting of the UN General Assembly in New York, told reporters he did not think the landing of British and French troops in Egypt would invalidate the proposal.

He had "no idea" whether it would be acceptable to Egypt.

He described as "entire speculation" reports that a 10,000-man force was proposed, and said Canadian Maj.-Gen. E. L. M. Burns, chairman of the UN truce commission in Palestine, would be the only man to know what strength the peace force should have.

There is speculation Canada might contribute an infantry battalion of 900 men to such a force, but government officials said discussion of numbers before any UN decision would be fruitless.

Fireman-Arsonist Jailed 20 Years

COLFAX, Wash. (AP) — A young member of the volunteer fire department, who was given lie detector tests during a week-long investigation, Friday pleaded guilty to three counts of arson and was sentenced to not more than 20 years in prison.

William R. Rowe, 29, father of one, pleaded guilty to first degree arson.

Spotless SUDDEN SERVICE
THIS WEEK ONLY Nov. 5-10
Skirt, Sweater, Pants, Blouse 3 for $1
SPORT SHIRT—Dry Cleaned
BLANKET Dry Cleaned 45¢
TABLE CLOTHS 20c
Chenille Spread or ROBE 50¢
HATS Cleaned, Reblocked $1
TIES Cleaned Reblocked 5 for 39¢
RAIN-COATS Cleaned Showerproofed $1.95
FREE— Cup and Saucer with each $1 order
Sheets Laundered 10¢
Ladies', Child's Avenite ½ SOLES 99¢
COATS Dyed $3.95
the Most TRUSTED QUALITY

birthstone for November
Topaz
the tawny yellow gemstone
Like a flash of mellow Autumn leaves, this tawny yellow gemstone is an exciting stone. It's smart for any costume or occasion. Here is a gift to treasure now — and a decade from now. See them in our store. Available as Topaz or Citrine.
Use Our Convenient Lay-Away Plan
LITTLE TAYLOR
Registered Jewellers American Gem Society
1209 Douglas Street (Scollard Bldg.) Phone 4-5812

VICTORIA LIBERAL ASSOCIATION
Take notice that the Annual General Meeting of the Victoria Liberal Association will be held on Thursday, November 15, 1956, at 8.00 p.m., in Liberal Headquarters, 1322A Government Street, Victoria, B.C., for the purpose of the election of officers and the transaction of the ordinary business of the Association. All persons whose names appear on the membership roll of the Victoria Liberal Association are entitled to attend and vote.
A. H. COX, Secretary.
Dated at Victoria, B.C., this 30th day of October, 1956.

TO EASTERN CANADA VIA CHICAGO
EMPIRE BUILDER MORE GREAT DOMES
GREAT NORTHERN RAILWAY
For direct connection with Empire Builder take ferry to Seattle or ferry to Vancouver thence by streamlined Internationals to Everett. Connections in Chicago to Windsor, Toronto, Montreal and eastern U. S. cities.
For information or reservations call Great Northern's Victoria Agent
PETHARD and DAWSON, Ltd.
734 Yates Street, Phone: 2-2822

Here's what you get for sending us your BIRTH DATE!
WED. 10
THE DAY you were born is the most important day of your life. And just giving it to us in the coupon below may be one of the most important days of your life.
It will enable us to give you information about a plan that gives *positive protection* to your income. Thanks to its famous low cost and unquestioned reliability in all cases of emergency, it is probably the most talked-about health & accident policy in the whole world of insurance.
W. M. CARPENTER
Mutual of Omaha
Lumberman's Bldg., Vancouver 2, B.C.
SEND US YOUR BIRTH DATE TODAY. TO WAIT MAY BE TOO LATE.
Mutual OF OMAHA
MUTUAL BENEFIT HEALTH AND ACCIDENT ASSOCIATION
Head Office for Canada—Toronto
THE WORLD'S LARGEST EXCLUSIVE HEALTH AND ACCIDENT COMPANY
W. M. Carpenter, Mutual of Omaha
Lumberman's Bldg., Vancouver 2, B.C.
My birth date is _____ MONTH DAY YEAR
Name _____
Occupation _____
Address _____
City _____ Prov. _____

PHOTOGRAPHIC Christmas Cards
● MADE FROM YOUR FAVORITE SNAP ●
$1.50 DOZEN—INCLUDING ENVELOPES
JUS-RITE PHOTOS LTD.
716 YATES ST. PHONE 4-1852

You will never regret attending a sale at George Straith's
GEORGE STRAITH LIMITED
ANNUAL FALL SALE
FURTHER PRICE REDUCTIONS HAVE BEEN MADE FOR THE BALANCE OF THIS OUTSTANDING SALE
THIS IS A TIME TO BUY FOR YOU, CHRISTMAS TOO!
A Nominal Charge for Alterations
REST ASSURED . . . ALL SALE MERCHANDISE IS FROM OUR REGULAR STOCK
George Straith Limited
921 GOVERNMENT STREET
You will never regret attending a sale at George Straith's

UN Meets Third Time In 24 Hours on Hungary

WHAT'S YOUR OPINION?

By DINAH KERR and IRVING STRICKLAND

Question: "Who do you think will win the U.S. election?"

Alan Macey, owner, Alan Macey Sound Co., 1003 Redfern: "President Eisenhower. The reason I think he will be re-elected is because that seems to be the consensus of opinion in The Saturday Evening Post and other periodicals. I think he's the better man for the job."

Macey Williams

Paul Williams, accountant, 1034 Dunsmuir: "The present guy will win. What's his name —Eisenhower? I think he's a statesman and better qualified than Stevenson. I've heard him speak on TV and I think he's for the people. Stevenson's just a politician."

T. E. Watkins, proprietor, Acme Printing, 2474 McNeill: "I think there's only one answer to that—Mr. Eisenhower. I think he's more popular than Stevenson. I don't know whether he would be the best president or not, though."

Watkins McLellan

Miss Kathleen McLellan, 1373 Rockland: "I think Eisenhower likely will win. The people may not want to change presidents with the international situation the way it is now."

Miss Edith Johnson, YWCA: "Eisenhower will win. I think he's been a good president in the past and when someone is doing a good job he deserves to be re-elected."

Johnson Wilmot

Miss Alice Wilmot, 1220 Transit: "I really don't know. I think Stevenson may win. His health is much better than Eisenhower's, although Eisenhower has been a very fine president."

Western Powers Back Withdrawal Of Russ Troops Despite Looming Veto

UNITED NATIONS, N.Y. (AP) — The Western powers worked today to forge a Security Council proposal that would support Hungary's avowed neutrality and bolster its demand for withdrawal of Soviet troops.

They hoped to finish a resolution in time to submit it to a third urgent council session on the Hungarian situation this afternoon.

Although a Soviet veto was considered certain, a Security Council deadlock would permit transferring the debate to the General Assembly where the veto does not prevail.

Hungarian Premier Imre Nagy, in his second UN appeal in two days, asked the Security Council to order immediate negotiations for withdrawal of Russian troops from Hungary. He asked the UN to call upon the great powers to recognize Hungary's neutrality.

THREE-HOUR DEBATE

Nagy's second message was delivered to the council Friday night as it was finishing a three-hour debate on the Hungarian situation. The meeting was requested by the United States, Britain and France.

U.S. Ambassador Henry Cabot Lodge called on the council to consider what could be done "to assist the brave Hungarian people in their struggle for freedom."

The council overrode a Russian attempt to block debate on the Hungarian issue.

Soviet Ambassador Arkady A. Sobolev accused the three Western powers of attempting to throw up a smoke screen to divert attention from British-French military action in Egypt.

Sobolev called the report of increased Soviet troop movements in Hungary and the premier's statements "completely unfounded." He accused "fascist" elements in countries west of Hungary of fanning counter-revolutionary hostilities with arms and other aid.

Jittery Czechs Buying in Panic

VIENNA (AP)—The people of Communist-ruled Czechoslovakia are jittery about the Hungarian civil war, and there has been a buying panic in Czech cities, travelers arriving here Friday from Prague reported.

Webs spun by black - widow spiders are used for the cross-hairs of U. S. army gunsights and other instruments.

KREMLIN WORRIED

Reds to Use Any Excuse In Hungary?

MOSCOW (AP) — An announcement by Russia that it is using force to protect Hungarian Communists from reactionaries would cause no surprise here.

The news agency Tass today painted an increasingly grim picture of conditions in Hungary and said "reactionary elements" are gaining the upper hand.

A Tass dispatch from Budapest claimed Communist public officials and other party workers are being murdered in Hungary.

Soviet leaders are holding frequent meetings in the Kremlin. Soviet sources said they discussed the situations in Hungary and Egypt.

There was little gaiety Friday night when Premier Bulganin led a small government group to a reception for Shukri Wuwatly, Syria's president now on a visit to Moscow.

Bulganin and other Russians talked among themselves more than they did with the visiting Syrians.

Marshal Georgi Zhukov, the defence minister, stayed but a few minutes. Soviet party chief Nikita Khrushchev did not appear.

"He is at home," a Russian remarked. "We have to spread ourselves thin these days."

GLUM AND SERIOUS

Budapest's repudiation of the Warsaw military pact and its appeal to the Big Four powers to protect Hungarian neutrality apparently came as a shock to Soviet leaders.

The Soviet people were not told immediately that Hungary had withdrawn from the Warsaw pact.

ELECTION ROUND-UP

Nixon, Adlai Split Sharply On Middle East

By ED SIMON
Canadian Press Staff Writer

NEW YORK (CP) — Adlai Stevenson and Vice - President Nixon have appealed to opposite ends of the American political spectrum for support on the Middle Eastern crisis.

Nixon wooed isolationist elements Friday night as he hailed President Eisenhower's split with Britain and France over the Middle East as "a declaration of independence that has had an electrifying effect throughout the world."

That was a slant likely to appeal to the isolationist wing of the Republican party, the old-guard Republicans who have always opposed United States commitments abroad, both in money and manpower.

ADLAI GIVES PROGRAM

These conservative elements, which exist in the Democratic as well as the Republican party, were least likely to be pleased by Stevenson's announcement of a proposed program for easing tensions in the Middle East.

His starting point—the same as Eisenhower's — was a prompt ceasefire in Egypt. But the remainder of his program is expected to draw the isolationists' fire.

He demanded that the U.S., in concert with her allies, take measures to halt "continual hostility and provocation" by the Arab states against Israel. While Stevenson did not elaborate, this sounded like the proposal by Canada's External Affairs Minister Pearson for a UN police force, to which the U.S. would contribute a major share.

INTERNATIONAL CONCERN

His next step was American insistence that passage of ships through the Suez Canal "is a matter of international concern." The isolationists prefer to view it as a matter for Britain and France to settle with President Nasser of Egypt.

Stevenson next urged the U.S. to join with "like-minded nations" in "an all-out attack" on the problem of resettling Arab refugees. This would be followed by a program to improve economic conditions in the Middle East.

Inasmuch as both these projects inevitably would involve expenditure of American funds abroad, they will win Stevenson no isolationist votes.

Nixon did not elaborate on his "declaration of independence" theme. But he cited the one-sided vote in the United Nations for the U.S. - sponsored cease - fire resolution as "a world-wide vote of confidence" in Eisenhower.

Citing Stevenson's statement Thursday night that "the United States is standing alone in an unfriendly world," Nixon said "the lie was given to this preposterous charge" by a 64-to-5 UN vote.

PLANNED CITY

Managua, the modern capital of Nicaragua, was specially planned to withstand earth tremors and fire.

BACK ON JOB—Liberated this week by freedom fighters in the Hungarian anti-Soviet revolution, after eight years of Communist imprisonment, Joseph Cardinal Mindszenty has appealed for the Western world to support Hungary's fight. Mindszenty, shown being escorted back to his palace in Budapest by armed Hungarian soldiers, is so popular he has been mentioned as a possible "shadow" premier to end Hungary's crisis. (NEA Radio - Telephoto.)

Honor Grace Kelly

NEW YORK, Nov. 3 (E.N.)—According to a report heard over WQXR, the radio station of the New York Times, the Consul General of Monaco reports "the Grace Kelly wedding stamps are completely sold out."—However these stamps may be obtained from the Elmont Stamp Co.

Because the wedding set has evoked a lively interest in stamps of Monaco, Elmont's Paris Office has prepared a collection containing the Grace Kelly set of five, the Prince Rainier enthronement set of six stamps, the Bosio art set and the large sized diamond Olympic set; a total of 22 mint stamps for just $1.00 to introduce Elmont's approval service. ELMONT STAMP CO., 61 West 35th Street, New York 1, N.Y. (Adv. CD14)

How to have

Answered Prayer

Christian Scientists have found how to have answers to their prayers, and are putting their understanding to the test in all manner of human need. They are proving — many to a remarkable degree — that Christ Jesus' method of healing by prayer is practical today.

SCIENCE AND HEALTH *with Key to the Scriptures* by MARY BAKER EDDY

is showing them *how* to solve the problems of daily life, healing fear, sickness, and lack. In gratitude they have subscribed this advertisement, and invite you to investigate for yourself.

Science and Health may be read, borrowed free of charge, or purchased for $3 at

Christian Science READING ROOM
In Victoria
604 Broughton St.

Information concerning free public lectures, church services and Sunday School is also available.

ANOTHER WONDERFUL OFFER TO MARK OUR 45th ANNIVERSARY SALE

2.00 DOWN
2.00 PER WEEK

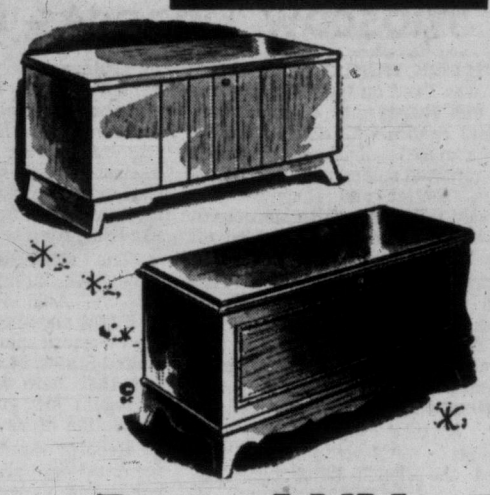

Buys ANY CEDAR CHEST

Make your choice from Victoria's largest selection, 3rd floor of the Standard.

With Delivery NOW or at Christmas

PLUS *A Free Chance to Enter Lane's "Win-a-Free-Honeymoon" Contest*

Get your entry blank with the purchase of a Lane Cedar Chest at Standard Furniture!

Standard FURNITURE DENNYS OF VICTORIA

In the Middle of the Fabulous 700 Block Yates

Phone 2-5111

CONCEALED IN CLOSET

Buyer Finds $54,000 In Winnipeg House

WINNIPEG (CP) — A black leather brief case containing $54,000, neatly bundled in seven white envelopes, was uncovered Friday by a carpenter renovating an expensive home in suburban Fort Garry.

Discovery of the money-loaded valise was made by Lionel Wuckert while he was working in the home of W. H. Rice. The brief case was hidden under a fixture in a bedroom closet.

Police said all the money was in cash except $700 which was in bonds. The money was made up of $10, $20 and $100 bills.

Mr. Rice and his wife bought the house about six weeks ago from Mrs. Henry Rousseau. Mr. Rousseau died more than two years ago from a heart seizure at the age of 53.

Mrs. Rousseau refused to discuss the money except to say:

"Do you think I would have sold the house knowing the money was there? I would have been pretty silly wouldn't I?"

Mr. Wuckert said he was removing some old fixtures when he found the valise.

"I was just about to toss it on the bed when some of the money dropped from an envelope which was open," he said. "The others were sealed."

Police have been unable to determine the owner of the money. The bills and bonds have been placed in a bank.

O.C. SOCCER RESULTS

LONDON (Reuters)—Results of soccer matches in the United Kingdom today:

ENGLISH LEAGUE
Division One
Arsenal 2, Aston Villa 1.
Birmingham City 2, Blackpool 2.
Burnley 1, Luton Town 1.
Cardiff City 1, Manchester City 1.
Chelsea 1, Charlton Athletic 3.
Manchester U. 3, Wolverhampton W. 0.
Newcastle U. 2, Leeds U. 2.
Portsmouth 2, Tottenham 3.
Preston N.E. 6, Sunderland 0.
Sheffield Wednesday 1, Bolton W. 2.
West Bromwich 3, Everton 0.
Division Two
Bristol Rovers 0, Lincoln City 1.
Bury 2, Bristol City 3.
Doncaster Rovers 3, West Ham U. 0.
Grimsby Town 1, Blackburn Rovers 3.
Huddersfield Town 1, Sheffield U. 4.
Leicester City 1, Swansea Town 1.
Leyton Orient 2, Barnsley 0.
Liverpool 4, Port Vale 1.
Middlesbrough 3, Fulham 1.
Notts County 1, Rotherham U. 5.
Stoke City 2, Nottingham Forest 1.
Division Three (Southern)
Aldershot 1, Exeter City 4.
Bournemouth 2, Plymouth A. 1.
Brentford 4, Southampton 6.
Brighton 0, Colchester U. 0.
Gillingham 1, Norwich City 1.
Ipswich Town 4, Queens P.R. 0.
Millwall 1, Newport County 0.
Shrewsbury Town 0, Southend U. 0.
Swindon Town 2, Coventry City 2.
Torquay U. 3, Reading 1.
Walsall 2, Northampton Town 2.
Watford 1, Crystal Palace 4.
Division Three (Northern)
Accrington Stanley 0, Derby County 0.
Bradford City 1, Rochdale 1.
Carlisle U. 2, Crewe Alex. 1.
Chester 1, Workington 0.
Chesterfield 3, Hull City 1.
Hartlepools U. 0, Halifax Town 1.
Mansfield Town 7, Darlington 3.
Oldham Athletic 3, Bradford 1.
Southport 0, Barrow 0.
Stockport County 1, Scunthorpe U. 3.
Tranmere Rovers 2, Wrexham 4.
York City 1, Gateshead 0.

SCOTTISH LEAGUE
Division One
Dundee 2, Celtic 1.
Dunfermline 0, St. Mirren 2.
Hearts 1, Partick Thistle 0.
Kilmarnock 1, Falkirk 1.
Motherwell 4, Ayr United 2.
Queen of South 3, Airdrieonians 3.
Queen's Park 3, East Fife 0.
Raith Rovers 3, Aberdeen 2.
Rangers 6, Hibernian 3.
Division Two
Berwick Rangers 6, Hamilton A. 2.
Brechin City 2, Alloa 4.
Clyde 4, Cowdenbeath 0.
East Stirling 1, Third Lanark 4.
Forfar A. 0, Dumbarton 2.
Morton 4, Dundee U. 1.
St. Johnstone 1, Stranraer 3.
Stenhousemuir 7, Montrose 2.
Stirling Albion 1, Arbroath 3.
IRISH LEAGUE
Ballymena U. 6, Portadown 1.
Bangor 1, Glentoran 1.
Cliftonville 3, Coleraine 4.
Derry City 4, Distillery 1.
Glenavon 2, Crusaders 0.
Linfield 2, Ards 2.

NICOSIA, Cyprus (Reuters)—Seven British army reservists accused of being involved in a "noisy and undisciplined disturbance" Oct. 2 will be tried by court-martial next Tuesday on a mutiny charge, it was announced Friday.

POPE RECEIVES LIBERACE

CASTEL GANDOLFO, Italy (Reuters)—The Pope Friday received Liberace with his mother and brother in special audience at the papal summer palace.

NOW! A full-powered EAR-LEVEL HEARING AID

NEW 4-transistor ZENITH Diplomat ONLY $115

WORN ENTIRELY AT THE EAR!

Slender, tinted, contoured to fit snugly right at the ear! 10-Day Money-Back Guarantee. Easy terms. See it today...enjoy famous *Zenith Quality!*

COME IN TODAY!

EMES ELECTRIC
1122 Blanshard 2-0421

easy time payments

ONE HOUR VALET 1720 DOUGLAS
SUITS $1.25
Dry Cleaned In 1 Hour
SHIRTS 5-Hr. Service

McCALL BROS
The Floral Funeral Chapel

No lessening of our high standards in simple, dignified service when cost must be considered.

1400 Vancouver Street 4-2012

How Do You Ever Read Some Prescriptions?

The hieroglyphics on a prescription may be "Greek" to the public, but to us, they are precise instructions set down in medical Latin—the unchangeable language of the profession. Our knowledge of the language and symbols of Medicine and Pharmacy plus our familiarity with the handwriting of the physicians in this community, enable us to read prescriptions perfectly and promptly translate them into healing medicines. Whenever a question of intent arises, we check with the physician for the correct interpretation of the instruction.

McGill & Orme LIMITED PRESCRIPTION CHEMISTS

Fort at Broad 4-1196 | Medical Arts Bldg. 2-8191 | Douglas at View 4-2222

Surprise Package '57!

Pontiac

COMPLETELY NEW FROM POWER TO PERSONALITY

P-187A

Victoria Daily Times

THE HOME PAPER — Established 1884

Published every afternoon except Sunday by The Times Publishers Limited, 2631 Douglas Street, Victoria, B.C. The Times is a member of the Audit Bureau of Circulation; The Canadian Daily Newspaper Publishers Association; the Inter-American Press Association; the International Press Institute, and of The Canadian Press, which is exclusively entitled to reprint the local news published herein, and whose report may not be used without permission. Rights reserved on special dispatches and features. Authorized as Second Class Mail, Post Office Department, Ottawa.

STUART KEATE, Publisher. BRUCE HUTCHISON, Editor.

Moscow Changes Plans

WHILE WORLD ATTENTION was fixed on the Egyptian conflict and Russia was charging Britain and France with aggression, Soviet armored divisions yesterday were reported rolling across the Hungarian frontier and Budapest was encircled by a ring of Russian tanks. The country was quickly sealed off from the West.

Obviously a complete shift has taken place in Moscow's policy on this satellite. Where a few days ago the Kremlin line was "liberation" and a disposition to allow an independent government to be set up, now the direction has been reversed.

It would appear that the Stalinists in the Soviet politburo have gained the upper hand over Mr. Khrushchev and his supporters. Although Poland may be allowed to stand as an independent communist power in the Titoist style, Hungary, which went far beyond this objective in its revolution, is to be re-occupied and held in line.

The Hungarian revolt differed substantially from the Polish upheaval. Hungarian communists anxious to throw off the Russian yoke began it, but it quickly grew out of their control and leadership was taken over by elements which were not only anti-Russian but anti-communist.

That was a serious setback for Moscow, but it appeared for a few days that Hungary was to be allowed to establish a western-style government and find a new place in Europe.

Two later developments may have helped to change this situation.

First, Hungary's present administration under Premier Nagy served notice of withdrawal from the Warsaw Pact, which binds it as a Soviet satellite, and it called for protection of Hungarian neutrality by the United Nations. This request, if carried through to completion, would remove one of the Soviet Union's buffer states and bring western Europe up against Russia's western border. Clearly this prospect was enough to invite renewed Soviet action to quell the Hungarian rebels.

The other development which may have influenced Soviet policy was the Anglo-French intervention in Egypt and the consequent split in the Western partnership with the United States. Moscow may well have felt that here was an opportunity to regain lost ground and halt the dissolution of its satellite empire.

Reports of active unrest in Romania could have added to this determination, as they may have sparked Otto Grotewohl's warning to East Germany that 22 Russian divisions are available to keep order there.

The importance of Canada's proposal to the United Nations that a U.N. police force be sent to Egypt is highlighted by the current Hungarian events. For if Russia should point to Britain's intervention to protect its interests as a precedent for similar Russian action in Hungary, it will be a powerful moral argument for the West to be able to point to a quick replacement of Anglo-French forces by United Nations troops.

The latest imposition of a ring of steel around Hungary accompanies what appears to be an all-out drive to crush the last trace of revolt. Whatever the reason for the change in plans, the basic fact has once more been demonstrated—that the Soviet empire was built on the presence or availability of the Red Army. No popular demand for Hungarian freedom or sovereignty will be permitted to interfere with the security of Russia's western defences.

Yarrows in Transition

A TOUR OF YARROWS SHIPyards by lower mainland and island newspapermen has impressed on visitors the wide variety of work being undertaken by this famous firm. The great days of shipbuilding, while not at an end, are gradually giving way to industrial projects such as the steel transmitters used in the Kitimat job, and extensive barges for hauling wood-chips to island plants.

Barges predominate in the list of 67 pieces of new construction undertaken since 1946. Beyond the current naval program, which has the local yard building minesweepers and a destroyer escort, the future of shipbuilding is uncertain and will doubtless resolve itself in the construction of work vessels of various types, and ship repairs.

In the words of vice-president William Hudson, west-coast shipbuilding has virtually "priced itself out of the market." Wages here are 30 per cent higher than in Eastern Canada. While this does not eliminate altogether Pacific Coast contracts—since the efficiency in man-hours here is unsurpassed—the B.C. yards cannot compete with the United Kingdom, where wages are one-fourth those here, or Japan, where they are one-fifth.

Meanwhile, Yarrows continue to play an important part in the local economy, with a staff of 160 and hourly-paid workers totalling 1,000. Their total wage bill is $4.3 millions annually. In addition, the firm buys goods and services totalling $4.25 millions, of which $3 millions have been purchased in British Columbia.

The names Yarrow, Wallace and Izard are honored names in Canadian shipbuilding. In spite of new economic pressures, there seems little doubt that they will effect the transition to industrial manufacturing with an efficiency and skill which will continue to reflect credit on Esquimalt and Victoria.

Career of High Service

MR. RALPH CHETWYND, MINister, has paid high tribute to Mr. George Alexander on the latter's retirement from the post of deputy fisheries minister for B.C.

The praise and appreciation will doubtless be echoed throughout the industry on this coast and among those people acquainted with Mr. Alexander's work.

Since he assumed the post from his pioneering predecessor, Mr. J. P. Babcock, Mr. Alexander has given unequalled service to the province. Only a man of particular ability, unusually broad experience and close devotion to his tasks could have accomplished the job he has done.

Mr. Chetwynd is not dealing in oratorical hyperbole when he says Mr. Alexander's knowledge and experience in the fishing industry have been invaluable to British Columbia. It is gratifying to learn that the minister hopes to place continuing dependence on his former deputy for assistance when problems regarding fisheries arise in the future.

Men of Mr. Alexander's capabilities should not be lost to B.C.'s service.

As Our Readers See It

Major Hunter

Victoria has lost a good citizen in Maj. Hugh B. Hunter, DSO. As Archbishop Sexton remarked at the funeral in Christ Church Cathedral Friday, Maj. Hunter was a man of high ideals and a clear sense of duty, as witnessed by his record both in war and peace.

While there were perhaps 200 citizens at this funeral, I cannot help but feel Maj. Hunter's influence exceeded this number at least ten-fold. Hundreds, perhaps thousands, of Boy Scouts were indebted to him, albeit unwittingly, by the long years of service he gave in pursuance of the Baden-Powell ideal.

EX-SCOUT

Formula Pricing of Milk

Having received my settling cheque for the month of September it has become apparent to me that formula pricing of milk has resulted in a price cut of 30 cents per cwt. In my case this amounts to $45 per month and to all Island producers about $12,000.

September price paid to me is about 14.2c per qt. or perhaps 55 per cent of retail.

How any supposedly intelligent group of people such as the B.C. Milk Board, in this day of constantly spiraling production costs, can come up with a formula that reduces the producer price by 30c per cwt., beggars human understanding.

I have heard that our new Minister of Agriculture, the Hon. Mr. Chetwynd, has promised to correct this injustice, but will the adjustment be made retroactive to September 1 and return to us the $12,000 we were robbed of?

No doubt the dairies need this money to meet union wage demands etc. and would be reluctant to give it up. In which case I suggest it be deducted from the salaries of milk board members. They would still have more left than many small dairymen earn.

This price cut is in keeping with the policy of the Board over the years.

Ever since its inception under Mr. Carr it has fought tooth and nail to prevent the producer from keeping up with production costs. The net result is that the producer price is at least 70c per cwt. below what it should be. Any increase granted was given grudgingly and kept to an absolute minimum.

The last application for a boost last summer was stalled off with the excuse that legislation was pending.

And what legislation! On the one hand it demands higher standards and on the other hand permits the milk board to deprive the farmer of the financial means to do so.

Wake up, Mr. Carr and Company, before you put out of business all the producers who grow the food that fills your belly.

Or do you perhaps use margarine and milk powder from Ontario?

DISGUSTED DAIRYMAN

Undisturbed

An article in Wednesday's Times, under the heading of Victorians' Viewpoint, state:

"Victorians almost without exception were disturbed and worried today about the Suez Canal crisis, but had little constructive to suggest, other than to agree, the United Nations should take over the situation as quickly as possible."

I do not know how many people the writer interviewed, but they certainly do not speak for all Victorians.

I, for one do not feel disturbed, or worried, for I believe God's Word, and He predicted what would happen in these end times. I have many personal acquaintances who also think as I do.

As for Mr. Eden vetoing the U.N. Why should'nt he? Why should Russia have all the vetoes? Russia is not for peace, unless it is a piece of this and a piece of that country. Her object is peaceful invasion, and the use of force if she cannot get what she wants, and of course she does not want any other nation getting ahead of her.

Will we never learn our lessons? What about Poland, and Hungary? What has the U.N. done about them? Where is the international police force she is supposed to have? Are we still willing to have peace at any price?

We make mild protests about the other people being subjugated under the iron rule of communism, but we don't do much about it.

(MRS.) MABEL SMITH.
1329 Johnson Street.

Calling Mr. McDonald

Would you be so kind to publish this notification in your letter column.

Will William Cantwell McDonald last known to be in Victoria, B.C. at Dunedin Street, born in Manila, Philippine Islands, March 1st, please contact Mr. J. Brown at Palmer, Massachusetts, City Council at his earliest convenience on a matter personally important to him.

J. BROWN.

'High Thor'

An entry in the forthcoming Victoria International Salon of Photography. Alastair G. Spence, North Vancouver, B.C.

LOOSE ENDS — By BRUCE HUTCHISON

Mr. Babbitt in Victoria

A PIECE of pretty shattering news has just reached me from what might be called the highest circles in Washington, D.C. Mr. Max Freedman, The Manchester Guardian's famous correspondent in the American capital, has taken time off from the presidential election and other little chores of that kind to make an extraordinary revelation about Victoria, B.C. (The higher circles in Washington know everything. They have even heard of us.)

Hutchison

Mr. Freedman's discovery about Victoria is rather complicated but I shall try to put it in the simplest possible terms.

HE has discovered, in short, that the late Sinclair Lewis, in preparing to write his classic "Main Street", looked about for a proper setting. There were only a few cities in America, Mr. Lewis decided, where the rather repulsive characters of Main Street could possibly be located, where they would appear in a natural environment.

There was New York, to begin with, or Chicago and a few other American cities. And then, if you will believe it, there was Victoria! Mr. Lewis seriously considered Victoria, surveyed the terrain here, studied the local folkways and concluded that the setting was suitable for his purpose of satirizing the brash civilization of this continent.

I DOUBT if anything so callous and shocking has ever been said about Victoria. The possibility that Government Street should be turned into Main Street makes the Victorian mind reel but happily we escaped that mortal danger. Mr. Lewis reluctantly transferred his unpleasant characters elsewhere. A narrow escape.

Breaking this news in a dispatch to The Winnipeg Free Press, Mr. Freedman, as is his genial habit, digresses from the main point for a moment to shoot a random arrow in my direction. He says that I can wear Mr. Lewis' opinion of Victoria as a civic garland—the opinion that Victoria is the image, essence and apotheosis of the typical North American small town inhabited by Babbitts.

While I cannot afford to sue Mr. Freedman for libel, which he deserves, I decline the garland. We don't wear such garlands in Victoria. We wear a nest of robins in our hair, or perhaps cuckoos.

WE have been accused here of many things, among them quaintness, tweedishness and insanity. Until now we have never been accused of Babbittry. As in the title of another Sinclair Lewis book, "It Can't Happen Here."

If the late Mr. Lewis could return to Victoria after an absence of some three decades he might be deceived momentarily by outside appearances. He might be misled by that great renaissance which goes under the name of Progress not Politics.

Such a perceptive man would not be deceived for long. He would soon see, I feel sure, that beneath the shiny outer surface of conformity Victoria is its old indestructible self. There is still a fine madness in our method.

YET in fairness to Mr. Lewis and his posthumous public relations man, Mr. Freedman, I am bound to say that things are changing a little. Progress is rearing its ugly head here and there while Politics, of course, has been rooted out.

Lately, for example, we have reared a certain totem pole as a one-hundred-and-twenty-seven-foot exercise in native culture and pure nostalgia. But no sooner is this tribute to a better age erected in the park than we find the city fathers worrying about the unsanitary consequences of a few aged tally-ho horses in the streets—this though even I, a mere youngster, can still remember Government Street in six inches of mud before automobiles or street sweepers were dreamed of. We have come a long way in a single brief lifetime.

OR again, we recently staged an exhibition of antique furniture, which no other North American city of our size could possibly have managed and no Babbitt could imagine. But at the same time one heard the ugly rumor that the City Council was planning to remove the antique chaos of the Douglas Street merry-go-round and even to abandon the mossy splendors of the City Hall.

Mr. Norris, the impish cartoonist of The Vancouver Sun (which secretly envies us and throws stones to disguise its jealousy) always draws Victoria as an English village living on crumpets, but it is no longer exactly true.

Even in the lobby of the Empress you can sometimes see quite normal persons nowadays, dressed up to look like North Americans, and the dowagers who once fattened there on Devonshire cream and Cornish splits (according to all the magazine writers) are getting noticeably thinner.

STILL, all is not quite lost. Government has not turned into Main Street as Mr. Lewis expected. Mr. Bennett, not Mr. Babbitt, has taken over the town and all is well. But (don't tell Mr. Freedman and the higher circles of Washington) an old, unreconstructed Victorian sometimes thinks he can detect Mr. Babbitt's face leering around the next turning in the road called Progress not Politics.

FROM WASHINGTON — By WALTER LIPPMANN

Failure of a Plan in the Middle East

ALTHOUGH the United States government was not consulted, it knew toward the end of last week that Israel was mobilizing, it believed that this meant a serious military action, and it had at least an informed guess that this would not be happening without Paris and London knowing about it. When the Israeli army struck on Monday, the president and his advisers decided, quite rightly, to take the affair to the UN. But there were two ways of taking it to the UN and they chose the wrong one.

Lippmann

One was to seize the whole border problem, to recognize that it is a two-sided problem, and to call for measures to restrain the Egyptian raids as well as the Israeli reprisals. The other way was the one which the President and Secretary Dulles took. This was to ignore the Egyptian raids, to treat Israel as the aggressor and Egypt as the innocent victim.

This was a grave mistake of policy, indefensible in principle and in fact entirely unrealistic and impracticable.

It was indefensible to ignore, and thus to condone, the extreme provocation of the Egyptian raids. The resolution which Mr. Lodge submitted to the UN would, had it been adopted, have guaranteed the Egyptians behind their frontier but not the Israelis behind theirs. It would have made Egyptian territory a United Nations sanctuary from which the fedayeen raiders could operate without fear of reprisal.

Almost certainly the explanation of this policy decision is that those in authority did not realize what it meant, that there was a little panic in Washington and that there was no cool deliberation.

Had there been, how could the makers of this policy have failed to see that Britain and France, which are in a bitter cold war with Nasser, could never conceivably support a policy so one-sidedly favorable to Nasser?

I would have supposed that anyone could have foreseen what happened—that if the United States forced the issue it would get a veto by its allies and support from the Soviet Union.

What caused the explosion? The sequence of events shows, I think, that Col. Nasser, convinced that he had won his fight over Suez, moved on promptly to work out another step in his grandiose plans to become the master of the Arab world.

While the Suez crisis was hot, Nasser suspended his war against Israel and there were no raids. When the Suez crisis had passed, the raids began again, accompanied by military measures to bring Jordan, Syria and Lebanon within Nasser's orbit.

His behavior convinced the Israelis that they could not live with him. It convinced the British and the French that not only would they get nowhere with him in a Suez negotiation but that he was their implacable enemy throughout North Africa and the Middle East.

Had Nasser been reasonable, moderate, and statesmanlike after his victory in the Suez affair, this explosion would probably not have occurred. But he is the typical aggressor-dictator who will not stop until he is stopped. That is why once again a policy of appeasement has failed to preserve the peace.

The policy on which the United States operated is in ruins. It was to restrain Britain, France and Israel from using force—which was a most desirable objective. But what this policy lacked was any constructive plan—such as might have been developed out of the Indian proposals—which looked towards a settlement in the Middle East.

The result was that the U.S. restrained the British, the French and the Israelis, but not Nasser. This led to the explosion which has blown our Middle Eastern policy to bits.

President Eisenhower's formula as a peace-maker has been to stop the shooting and, without working out a settlement, to have both sides accept the status quo. Why has the formula not worked this time? Because this time there was Nasser, who does not and will not accept the status quo, who is so great a disturber of the peace that those who are hurt by him cannot take it forever.

Suffering a Ringing in the Ears

From The Times (London)

"DID HE wear ear-rings?" asked the Rector, when inquiries were being made as to the pedlar believed to have stolen Silas Marner's money. The Rector had some acquaintance with foreign customs and the pedlar had a swarthy, un-English, and, in short, villainous look.

Soon the whole village was prepared to swear to the ear-rings. The glazier's wife, a very truthful woman vowed that they were in the shape of half-moons and the more romantic cobbler's daughter remembered that they had made her blood creep the moment she saw them.

They seem to have had something of the same effect on the headmistress of a girls' school in Northumberland. She issued an edict that they were not to be worn in class, whereupon five young ladies openly disobeyed it. Three of the strikers later surrendered the offending ornaments but the other two, defiantly ringed cap-a-pie, are doing their lessons in the headmistress's room pending, as it appears, a parental decision.

Here is one of those thrilling stories of which it is all too likely we shall never hear the ending, but most people, except the very young or the really passionate supporters of freedom, will be on the side of authority. The liberty to strike can be carried too far.

Ear-rings can have a sinister, almost a flaunting air. In the good old days of melodrama, when the villain was instantly to be recognized by the fact of his smoking a cigarette, it must surely be that the adventuress wore ear-rings.

Even today they can look, if not positively wicked, at least exciting; that is to say, if they are of the right kind. The small ones that nestle so cosily can look virtuous almost to the point of primness, but given a reasonably long chain no lady can be really prim and the longer the chain the more seductively nefarious appears the lady. This is admittedly a crude masculine view which may be utterly erroneous, but it will have not a few ignorant supporters.

"Where the doose did you get the diamonds, Becky?" asked poor Rawdon Crawley as he gazed at the brilliants, which he had never seen before, sparkling in his wife's ears. She replied that she had hired them from Mr. Polonius of Covent Garden but this was regrettably untrue and Lord Steyne knew where they came from.

We may be sure she looked quite enchanting in them but just a little wicked, too. Meanwhile the young ladies of Blyth have plenty of time before them even if they do not all attain to Becky's standard of splendour. Thirteen is really not very old.

MARKED for READING

FOR EVERYONE

Film, you see, is the most vital and productive art apart from writing itself now operating in the world, and the most internationally minded. It does not address its main expression to cliques or to closed groups of people with specialized tastes. It begins by serving the general public in the field of entertainment and information, and then places its considerable technical resources at the disposal of every activity of mankind—industrial, scientific, agricultural as well as artistic.

—Roger Manvell, on the BBC.

Stroke of Genius, or Grave Mistake?

From The New York Times

AT FIRST sight it would seem that the tricky capture by the French of the five Algerian National Liberation Front leaders recently was an act of folly. From all present indications France is going to pay dearly for it in the long run.

However, one must be fair and clear about what happened. The French were legally within their rights in what they did. The five Algerians are French citizens and they had been condemned by French justice.

Despite the bitter and undoubtedly sincerely held beliefs and opinions of the Moroccan and Tunisian leaders, it is also fair to say that the French have a strong moral case. The Algerians were brought to Rabat, Morocco, to confer with the Sultan, in a private plane he sent to Tetuan for them. The French Government protested vigorously and officially against the presence of the Algerian rebels in Rabat and against the official demonstrations arranged for them.

Premier Mollet himself warned the Sultan of the serious consequences that could result from his acts. Premier Habib Bourguiba of Tunisia was also warned against the proposed conference with the Algerian leaders in Tunis.

Having granted all these points to the French, one must still seriously question the wisdom of what they have done. They have grievously insulted the Moroccans and Tunisians. The Algerians were guests of the Sultan of Morocco and they had been invited to Tunis by Premier Bourguiba. Under the Arab code of hospitality the French have done something unforgivable.

Of course, the gamble being taken is that seizure of the rebels will help greatly to crush the Algerian uprising. Also it is doubtless calculated that nothing is so respected in the Arab world as strength. The French Government likewise had its own aroused public opinion to satisfy. Events will soon show whether this was a stroke of genius or—as it looks today—a great mistake.

BEFORE THE JUDGE — By SILENUS

A Policeman's Lot

A policeman's lot is not a happy one. Latterly the high courts have been bearing down rather heavily on Victoria's finest. During the last Assize Mr. Justice Wilson was severely critical of the part the police played in one of the cases, and again last Wednesday facts (or the lack of them) came to light in the Court of Appeal with the result that charges against James Patrick Kennedy were withdrawn.

Kennedy, it may be recalled, pleaded guilty to charges which were laid after the Beacon Hill Lookout was damaged last summer by vandals. On the facts which were presented to the court, there did not seem to be evidence which would warrant a conviction, and yet he said he had been advised by police officers to plead guilty. Very properly the charges were at once withdrawn.

But meanwhile Kennedy has spent two months in jail, like any criminal.

It is incidents of this kind, rare though they are, which point up the attitude of our law toward the power of the State. The trend of modern government is toward more and more restrictions on personal freedom, and the attitude of the law, which is above the government, is that people on their lawful occasions should not be interfered with except in cases of the direct necessity and for the public good. Personal liberty is the only liberty which has any meaning; though the concept has become sadly mutilated by creeping authority, yet the law still preserves what it can. And accordingly keeps a watchful eye on the activities of the police.

Civil police are in a very difficult and delicate position in society. They are expected, for miserable pay, to do all the dirty work of ensuring peace, order and good government, and yet they are entrusted with only the barest minimum of authority. There is a good reason for this paradox: nobody, not even a policeman, may interfere with you or I unless there is a clear and strong suspicion that some known crime is afoot. By and large, our police do a superhuman job most efficiently, but now and then, like other men, they err. The law then jumps on them most jealously.

* * *

Talleyrand was, I think, the originator of the custom of hanging exhortatory texts in offices. Nowadays one sees such signs as "THINK" AND "SILENCE". In the Napoleonic Ministry of Foreign Affairs the walls were hung with the motto "NO ZEAL!" and a very fine slogan it is. Unfortunately, our policemen cannot use it undiluted. "NOT TOO MUCH ZEAL" would perhaps suit.

It must be very galling to the keen cop who knows that, but for some footling rule of evidence, he could uncover a nest of pinball players or a ring of parking meter evaders, but it is far better that the odd miscreant should escape than that peaceful citizens be liable to arbitrary interference.

It was only 100 years or so ago that organized police come into being in England. Sir Robert Peel's Peelers or Bobbies were a monstrous innovation. Liberty-loving Englishmen thought the end of the world had come, and that tyranny was loose amongst them. The brouhaha lasted for a long time, but eventually it became known that the policeman was no more than an ordinary citizen with certain duties but practically no powers. And thus it remains to this day.

No doubt the police in the Kennedy case did not act in any other way than in good faith. But they were under pressure from the Parks Board and the City Council, and if there is one thing that breeds zeal, it is pressure. Whatever the situation, an innocent man spent two months in the public dungeons, and the least he deserves is a handsome apology.

LONDON LETTER — By WALLACE REYBURN

First Thrill of England

LONDON—I was in our local bank transacting some business (i.e., seeing if my account would stand a two-quid withdrawal) when I heard a teller along the counter explaining to a man: ". . . twelve of these are equal to that . . . there are two and a half of these in this . . . and eight of these in that . . ."

I saw that the teller had laid out on the counter one of each of the English coins and a note of each denomination and, with an harassed look on his face, the man was trying to follow his explanations of the values. Clearly he was an American or a Canadian, so I strolled along to be of what help I could.

Reyburn

"Of course," I said, "you must also remember that a sixpence is called a tanner, a shilling is a bob and a pound is a quid."

"Look," said the teller curtly, "this gentleman is having enough trouble as it is, without bobs and quids coming into it."

* * *

He turned out to be a Canadian named Phelps from Winnipeg. Feeling that in me he had a kindred spirit, he said: "This English money is sure screwy."

"Yes," I said, "it's as screwy as the inches-feet-miles and ounces-pounds-hundredweights we use in Canada."

I wanted to get home to him that it's not so smart to criticize England's complicated coinage when we ourselves have gone metric only in money but still stick to the involved systems in measurement.

We strolled out of the bank together and I learned that he had flown into England on his first visit just a matter of hours before. He was seeing England with brand new eyes. The cars travelling on the left seemed so strange to him and they all seemed like little puddle-jumpers after the big boats he'd been used to on Canadian streets. And do people keep to the left on the sidewalks, he wanted to know.

* * *

He watched people jumping on and off the big red buses whether or not they were in motion, something new to him. He surveyed the old Regency houses set among the trees by the roadside, saw the signs GREEN-GROCER and IRONMONGER over shopfronts, glimpsed the flashing yellow lights of a zebra crossing, saw a seedy looking man take up his position on a street corner and immediately burst forth into a rendition of "If You Were the Only Girl in the World" with a hat held out for pennies . . . all new and strange to this Canadian.

And I envied him. I remembered my first seeing England and what a thrill it was. I felt the way you feel after reading a very gripping book—you wish you hadn't read it and could have again the excitement of tackling it for the first time.

We found ourselves outside my local pub. "Now if you really want to get the feel of this England," I said, "come in and have a drink."

"No thank you," he replied brusquely.

Before we parted I learned he was a missionary en route to East Africa. I felt badly about trying to force firewater upon him.

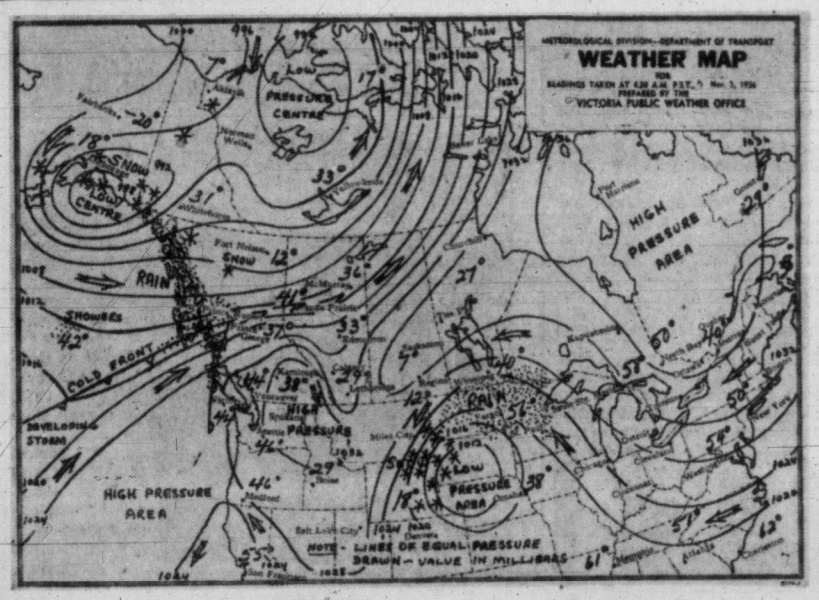

WEEKEND WEATHER PICTURE ACROSS CANADA

SYNOPSIS—There is strong onshore flow of warm, moist air along the coast. On the north coast a series of fast-moving storms crossing the area have brought heavy rains and strong winds. Prince Rupert has recorded 5.43 inches of rain in the last 24 hours. On the south coast there is intermittent rain on the outer coast but little or no rain is falling east of Vancouver Island. Mild conditions prevail throughout the province with even milder conditions expected Sunday. There are signs of a new storm developing about 1,100 miles southwest of Vancouver Island, which will bring more rain and gales to north coast regions.

CITY'S WEATHER RECORD

Sunshine, 1956	2,121.8 hrs.
Last year	1,938.4 hrs.
Precip. to date	19.62 ins.
Last year	21.83 ins.

DOMINION PUBLIC WEATHER OFFICE 9 A.M. FORECASTS

Valid until midnight Sunday.

Victoria: Cloudy Sunday. Occasional light rain Sunday evening. Light winds becoming east 20 Sunday afternoon. Milder. Low tonight and high Sunday 45 and 55.

Vancouver - Georgia Strait: Cloudy and milder Sunday. Occasional light rain Sunday afternoon and evening. Light winds. Low tonight and high Sunday at Vancouver and Nanaimo 45 and 55.

West Coast: Intermittent rain Sunday. Milder. Winds southeast 30 in exposed areas Sunday. Low tonight and high Sunday at Estevan Point 45 and 55.

TEMPERATURES YESTERDAY

	Min.	Max.	Prep.
Victoria	43	46	.11
ONE YEAR AGO			
Victoria	44	49	2.71
ACROSS CANADA			
St. Johns	34	40	.09
Halifax	35	49	--
Montreal	39	56	--
Ottawa	45	59	.06
Toronto	54	62	.03
Port Arthur	50	54	trace
Winnipeg	39	42	13
Regina	4	27	--
Saskatoon	3	28	--
Lethbridge	25	42	--
Calgary	21	37	--
Edmonton	30	37	--
Kamloops	33	40	.05
Penticton	38	42	.01
Vancouver	43	46	.03
Kimberley	19	41	--
Prince Rupert	43	47	.43
Prince George	35	39	.09
Fort St. John	32	45	--
Whitehorse	29	35	.06
Seattle	45	51	--
Portland	43	51	--
Chicago	54	62	--
San Francisco	50	63	.05
Los Angeles	52	72	--
New York	50	68	.05

Sunrise, Sunset Sunday
Sunrise 7.04 Sunset 16.49

Sunrise, Sunset Monday
Sunrise 7.06 Sunset 16.48

TIDES AT VICTORIA (Pacific Standard Time)

	Time H.M.	Ht. Ft.	Time H.M.	Ht. Ft.	Time H.M.	Ht. Ft.	Time H.M.	Ht. Ft.
3	6.07	8.3	8.39	8.0	13.46	9.7	21.31	1.9
4	6.59	8.7	9.21	8.2	14.06	9.5	22.11	2.0
5	7.49	8.8	10.07	8.6	14.05	9.3	22.52	2.2
6	8.40	8.9	10.58	8.6	14.14	9.0	23.36	2.7
7	9.24	8.8	12.08	8.6	14.19	8.7		
8	0.18	3.2	10.00	8.8				
9	1.02	2.7	10.20	8.8				

THE WEEK'S NEWS — By THE CANADIAN PRESS

Timetable of Suez, Hungary Events That Shook the World

The international lineup, so neatly arranged for so long, has been thoroughly shaken up.

A writer in the New York Times put it this way: "Within the short space of less than two weeks, both Washington and Moscow, which dominated world events for the first decade of the post-war era, have seen their wishes and policies defied by nations heretofore regarded as their most co-operative allies."

ISRAEL STARTS IT

The Middle East blowup began Sunday. Israel ordered general mobilization. The same day President Eisenhower sent a warning to Israel against any "forceful initiative."

Monday the Israel army invaded Egypt, thrusting to within 20 miles of the Suez Canal. The U.S. requested — and obtained — the calling of a meeting of the United Nations Security Council for the next day.

BRITAIN ACTS

Before the Security Council could get to grips with the problem, Britain and France dispatched an ultimatum to Egypt and Israel.

This demanded a ceasefire and withdrawal of both sides to a distance 10 miles from the Suez Canal. Further, permission was requested for a temporary occupation of the canal zone. Israel accepted. Egypt rejected the ultimatum.

BRITISH NYET

In the Security Council Tuesday night, Britain for the first time used the veto, for so long a Soviet specialty. France also vetoed the U.S. and Soviet resolutions for an immediate ceasefire between Israel and Egypt.

The Anglo-French ultimatum expired. There was a lull through most of Wednesday. Then RAF and French aircraft began an offensive against Egyptian airfields and military installations. The British cruiser Newfoundland sank an Egyptian frigate.

The UN General Assembly was called into special session. President Eisenhower in a broadcast address called the British-French action one "taken in error."

CANADIAN PLAN

The General Assembly sat for nearly 12 hours Thursday night and early Friday and voted 64 to 5 for a ceasefire. Canada's External Affairs Minister Pearson abstained in the vote but put forward the only concrete proposal for a solution. He suggested a UN police force to take over. Ottawa said this might amount to 10,000 men, with Canada possibly contributing about 900.

As the week ended, British-French landings in Egypt seemed imminent. Israel had conquered the Gaza Strip and had occupied the city of Gaza.

HUNGARY'S REVOLT

Events moved swiftly in Hungary, too. Premier Nagy demanded that Soviet forces quit the country and announced Hungary's withdrawal from the Warsaw pact. The imprisoned Cardinal Mindszenty was freed.

Soviet forces did in fact seem to be withdrawing. Then, on Thursday, a new alarm sounded. Reinforced Russian units, including two tank divisions, were reported advancing on the capital. Nagy appealed to the UN. A special meeting of the Security Council was called.

In two tangled meetings Friday the Security Council heard urgent appeals from Hungary's Nagy, over-rode Soviet attempts to block debate, and began fashioning a resolution that would support Hungary's avowed neutrality and bolster its demand for withdrawal of Soviet troops.

This afternoon the Security Council is engaged in its third session on the Hungary question—although a Soviet veto is considered certain.

(Today Russia was reported to have promised to refrain from sending any more fresh units of troops into Hungary. The Hungary news agency MTI said the promise was made at opening talks between Premier Nagy and Soviet army chiefs in Budapest.)

M. des Essarts
noted Parisian critic
says
"one of the greatest Liszt interpreters I have ever heard"

LONDON agrees
BERLIN agrees
VIENNA agrees
PRAGUE agrees
BARCELONA agrees
ROME agrees
BUDAPEST agrees

about
pianist
Marie Aimee
WARROT
soloist with the
Victoria
SYMPHONY
orchestra
SUNDAY
Nov. 11th
and
TUESDAY
Nov. 13th
BOX OFFICE NOW OPEN
EATON'S—Main Floor, Housefurnishings Bldg., Phone 2-7141

39 Rescued From Sinking Ship

NEW YORK (AP) — The Coast Guard reported Friday that a British ship rescued 39 crew members from the sinking Costa Rican freighter Marianthe 480 miles southeast of Cape Hatteras, N.C. The British freighter Polanhall picked up the 39 men after answering the Marianthe's SOS. The crew had left the 6,000-ton freighter in lifeboats in heavy seas.

NORWAY HOUSE
SPECIAL GOSPEL SERVICES
Continuing
1110 HILLSIDE
Each Sunday, 3.00 p.m.
Each Tuesday and Thursday, 8 p.m.
All Sincerely Welcome
C. Casselman — N. Gustafson

Royal Conservatory of Music of Toronto
MIDWINTER EXAMINATIONS
1957
Applications and fees must reach the Conservatory not later than DEC. 10, 1956.
135 COLLEGE STREET
TORONTO 28, ONT.
VICTORIA REPRESENTATIVE,
MISS NOEL A. M. SMITH,
2768 CADBORO BAY RD.

Comfort and Relief for you at once
NEW
Rupture-Bracer
(For Men and Women)
1. No Bulbs—No Belts—No Straps.
2. Washable — Sanitary — Easy to wear.
3. Soft Concave Automatic Air Cushions.
4. Easy to put on and Wear.
5. Outlasts all other trusses.
6. Completely Safe — Fully Guaranteed. (Patented).
7. No Hernia Support like it.
8. Qualified Fitter (30 Years' experience).
9. Costs no more than ordinary trusses.
Write for Free Body Charts and Illustrated Literature.
10. We can fit you perfectly by mail order.
11. Sold only through this office.
12. We also have the Famous Dobbs Trusses, and many other types, any style you wish.
We Fit You Correctly and Save You Money
The British Distributors
405 Birks Building,
718 Granville St., Vancouver
(Cut this now for address. Est. over 30 years)

NEWSPAPER ADVERTISING STIMULATES BUYING

How to get more living space
THE EASY WAY
by Cam Forrest
PV do-it-yourself advisor

"In the old days, families often lived in cramped quarters while valuable space lay wasting in basement or attic. Today, thanks largely to new and cleverly designed building materials, the average home-owner can convert this space into extra rooms for sleeping, recreation or fun—and get solid satisfaction in doing it. This is especially so with PV Hardboards. These strong, damage-resistant all-wood panels come in a variety of forms that take the worry and back-ache out of building walls and ceilings. Two of these are shown below."

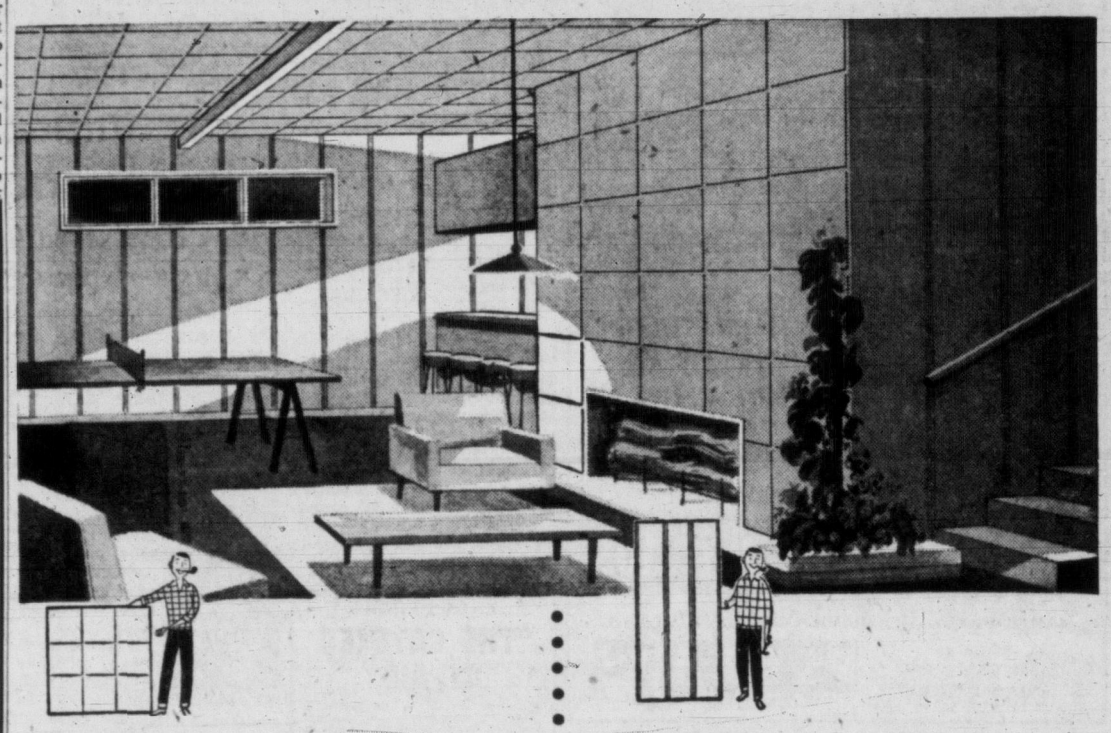

"Here's your ceiling
. . . and it's a beauty. These 4' x 4' panels of PV Square-tex are grooved in squares to form a smart grid pattern. Light in weight for easy overhead handling, each panel butts against the next, concealing the joint and forming a handsome ceiling design. The perfect do-it-yourself ceiling medium!"

"Here are your walls
. . . they go up in a hurry with PV Plank Board. Precision-cut vertical grooves add a distinctive plank-like pattern to a surface that takes paint beautifully. Comes in 4' x 8' panels, ¼" thick for application right over the studs. Most of the nails are concealed in the grooves."

Free: this valuable kit at your lumber dealer
Compiled by Cam Forrest, it's a veritable library of building plans, ideas and step-by-step instructions for attic rooms, basement rooms and all sorts of smaller projects, indoors and out. See your local building supply dealer, or write Cam Forrest, Canadian Forest Products Ltd., Box 1040, New Westminster, B.C.

PV BRAND HARDBOARDS
Distributed by:
CANFOR BUILDING PRODUCTS LTD. VICTORIA AND NANAIMO
E. L. SAUDER LUMBER CO. LTD. 102 WEST 1ST AVE., VANCOUVER, B.C.
Victoria Retail Lumber Yard Limited — 1901 Government St. 2-2139
Crowe Gonnason Co. Ltd. — 2324 Government St. 3-7141
Moore-Whittington Lumber Co. Ltd. — 2614 Bridge St. 3-7106
Sidney Lumber Limited — 2333 Government St. 2-5187
Stewart & Hudson Limited — 405 Gorge Rd. 2-2171
Shawnigan Lumber Co. Ltd. — 2000 Government 2-7261
MITCHELL ANDERSON Lumber Co. Ltd. — Phone 6 Sidney
IT PAYS TO BUY NATIONALLY ADVERTISED PRODUCTS

Movies ★ Art ★ Drama ★ Music

G and S at Work On Gay, Tuneful Extravaganza

Departing from the music of Gilbert and Sullivan operas for their first fall production, Victoria Gilbert and Sullivan Operatic Society members are busy with something "a little different" in the way of local entertainment.

The musical extravaganza which the company and its soloists will present Nov. 14, 15, 16 and 17 at Oak Bay Junior High School, is a gay, tuneful pot-pourri gathered from the garden of musical comedies, operettas and other popular music sources over a half century or more.

Titled "All Aboard," it will comprise skits, solos, duets and ensemble numbers as well as dancing, and will be entirely in costume.

The revue style of entertainment will have attractions for young and old as it will include excerpts from some of the most modern musicals as well as turning the pages of memory back to favorites of past generations.

Arthur Budd, director of last season's "Pirates of Penzance" and Jerry Gosley's Summer Smile Show, is director-producer of "All Aboard."

GREAT WRITER

Christina Rossetti, the poetical writer who died in 1894, was an invalid for much of her lifetime.

THE SOUNDING BOARD — *By AUDREY ST.D. JOHNSON*

Argument Without Action Keeps City Ghost Homeless

Recently several groups and individuals have been quoted in the press as favoring an auditorium for this city. It is a haunting question, as much because its hypothetical form is so vague and nebulous and it is altogether so illusive a fantasy, as because its disembodied presence is a persistently troubling wraith within our city walls.

Audrey

It's a wraith that sits on my typewriter every time I settle down to write this column. And to tell the truth I'm a bit fed up with it."

"Why don't you shove off," I tell it in exasperation. "Get out and haunt some city where the citizens are 'do-it-nowers' instead of procrastinaters. You'll be a mighty old 'ha'nt' before—if ever—you get materialized in Victoria."

But it just stares at me with its eyes of glittery silver and says that Victoria is its ideal home and that no other major Canadian city needs it as badly. There is no argument to that so I have to pipe down.

Let's Get the Women Busy!

With basic funds admittedly available, what are we waiting for anyway? I have one more suggestion. Get a group of business and club women together and put the whole thing in their hands and it will get done!

Certainly they'll call on male help. But it will be specific expert male help geared to carry out certain aspects and not concerned with trying to keep all civic elements in an impossible state of equal satisfaction with the results.

Most business women will know that the surest way to fail in this project is to expect the building to serve too great a variety of purposes.

We don't want something that will be primarily a sports centre. Sports are already served so much better than other activities in this city that the picture is entirely lop-sided.

NO DOUBLING

We don't, above everything, want a flat-floored auditorium that can double as a ballroom and convention hall. Conventions should certainly be housed under the roof but if the auditorium is not to turn out another joker, it must have an adequately designed stage, raked floor, comfortable seating and first-rate acoustics for the vital and particular purpose of presenting concerts, plays, musicals, ballet performances—both of the home brewed and road variety—and lectures.

And for anyone who doesn't think these things are a live issue in Victoria, take a look over the next five months in the entertainment field. Always remembering that said events are happening in this city because the citizens, in one way and another, have expressed a demand for them.

MESSIAH SCHEDULED

In December we have four major events, as seen at present. There is to be a concert by a distinguished visiting singer and two pairs of concerts by the Victoria Symphony.

On the 10th the Victoria Choral Society with orchestra and guest artists will present Handel's Messiah.

January will see a major visiting choral group and the Ballet Russe; at some unspecified date in the New Year Judith Anderson and company in a stage play and very probably a return of the Canadian (Stratford) Players and a visit from the Northwest Opera Company.

Meanwhile the symphony concerts continue through into April. Several more famous single artists are scheduled to appear here, as well as the Basque Ballet and either the National or Winnipeg Ballets.

And that is only a partial list. There are several spectacular attractions in the offing over a twelve-month, as well as hosts of additional tourists which could be lured here once our wraith takes on physical form.

The barnyard menagerie in the forthcoming Broadway musical "Li'l Abner" includes six grey, dirty-looking geese, six underfed chickens that understudy the geese, a flea-bitten collie that is employed to coax the fowl on and off stage, a poor beagle specimen, a shaggy burrow that carries 300 pounds of Stubby Kaye without effort, and three pigs that alternate in the role of Salomey.

RETURN ENGAGEMENT

One of the most distinguished string ensembles in the world, the Paganini Quartet is scheduled to play here Wednesday at Victoria High School auditorium. The concert is arranged by Victoria Art Gallery. Two former Paganini concerts have been among the most successful of all musical ventures in this city. Tickets are available at the gallery and on Monday will also go on sale at Kent's Ltd.

RECORD SHOP

Paganini Quartet Recommends Tonic

They Have It on Record—Gieseking's Debussy—Dixieland Festival in Paris

By HUMPHRY DAVY

A member of the distinguished Paganini Quartet which will be playing at Victoria High School Wednesday, recommends chamber music as a "tonic" for frayed nerves in these days of tension.

Lucien Laporte, cellist, explains that while chamber music expresses the passions, it does not hammer or batter exhausted ears, nerves or emotions. It is more relaxing than the larger compositions.

Davy

I think most disc collectors will agree with Mr. Laporte. In addition, no recorded music is heard to better advantage. The tone of each individual instrument is reproduced clearly and distinctively. It is intimate music suited for the living room.

★ ★ ★

This Paganini group through the medium of records has done more than any other similar group in North America to acquaint the public with the smaller masterpieces of composers.

Beethoven's quartets were recorded by them on a series of discs for RCA Victor. They have also recorded Verdi's string quartet, a rather strange and moving work seldom performed.

★ ★ ★

You may have read that Walter Gieseking died in a London hospital last week. He was one of the most frequently recorded pianists.

To thousands of discophiles, his name will always be associated with Mozart, Debussy and Ravel. One of his major achievements was the recording of all Mozart's works for piano solo for Angel. The 11-record album today is regarded as a collectors' item.

Gieseking may not be the only great interpreter of Mozart, but as a stylist of French music he was supreme. On records there is no pianist who has equaled his performances of Debussy's piano works. In fact, some of this composers' works owe their popularity to his playing of them.

Here are some of his best records: Debussy's Images 1 and 2 pour le piano and Estampes, Children's Corner Suite and 12 preludes—all on an Angel label.

★ ★ ★

Pops Library

BEST IN JAZZ (HOT) — "Dixieland Festival Volume I" featuring Tony Almerico and his Dixieland All-Stars (Vik). A typical live Parisian Room concert, with warm audience response to the standards. Sam DeKemel blows his jazz bugle on "Bugle Call Rag" and "Dinah."

Franz Liszt is believed to have been the first composer to produce the type of music known as a symphonic poem.

Malcolm Troup Plans Outstanding Program

What promises to be one of this season's most interesting programs, and one which taken by itself speaks highly of the calibre of the artist to present it, is that announced for the Malcolm Troup piano recital at Oak Bay Junior High School, Thursday night.

Troup, brilliant young Canadian artist who has already chalked up a substantial success in the musical world of London, now on a concert tour of Canada, pays his first visit to Victoria under auspices of the Victoria Municipal Chapter, IODE.

Program for the concert, which commences at 8.30, is as follows:

Bach — Partita in B Flat Major
Beethoven — Sonata in E Flat Major, "Les Adieux" (l'absence et le retour)
Brahms — Variations on a Theme of Paganini, Op. 35
Gershwin — Three Jazz Preludes.
Chopin — Tarantella, Op. 43, Etudes from Op. 10 and Op. 25.
Liszt — Legende No. 2, "St. Francis Walking on the Waves."

TWO for the SHOW

By PHIL LEE

AA (Oscar Class)
A (Don't Miss)
BB (Worthwhile)
B (For Rainy Days)
C (To put in time)

(OSCAR CLASS) "WAR AND PEACE" (Royal): Ponti-De Laurentiis Production's adaptation of Leo Tolstoy's "War and Peace" must be ranked with the greatest motion pictures ever made.

In the vast scope of the film's canvas (three hours 28 minutes) there are flaws, many of them. But they are microscopic and are lost in contemplation of the whole.

Characterizations by some of the lesser actors border upon the comic opera. The voices of a few of the extras that make up the Grand Armee of Napoleon range from broad Scottish to English to "Yankee."

Even in the ways of the principals there is, at times, a "play-acting" quality that appears out of step with the times depicted and miss the reality and normality accentuated by Tolstoy's inspired pen.

Too, of necessity, writers Bridget Boland, Robert Westerby, King Vidor, Mario Camerini, Ennio De Concini and Ivo Perilli have abridged the original novel to a point where the plot loses some of Tolstoy's meaning, yet, at the same time, adds in that it can be understood by movie-goers who have never read "War and Peace."

★ ★ ★

THE PLOT, of course, in the end, is Tolstoy's. It spans the seven years of Napoleon's ill-fated attempt to bend the great empire of Russian Czar to his will. As fortunes of war wax and wane "War and Peace" portends to show its cause and effect upon the lives of two Russian families and the men and women who court the favor of their sons and daughters.

On the acting side the triumph is all Audrey Hepburn's, the fine young actress who won an Academy Award for "Roman Holiday" in 1953. As the gay, gentle Natasha she is all-conquering and doubtless will be nominated again for honors. Indeed, at this date, it would appear as though there is no one to match her.

Best among the other stars are Henry Fonda, a most accomplished actor, who plays the bumbling idealist Pierre with warmth and compassion; Mel Ferrer, as Andrey, who becomes Natasha's first love, and Oscar Homolka who leads the armies of the czar to ultimate victory So compelling is Homolka that surely he will be chosen for the best supporting role nomination.

★ ★ ★

BUT, IN THE END, it is director King Vidor who makes "War and Peace" the great picture it is. As Napoleon's hordes march against the Russians at Austerlitz and Borodino the scenes are of such authentic scope that time stands still. And surely no more terrible scenes have ever been filmed than the Grand Armee's flight from Moscow through the vengeful blizzards and blood-congealing cold Such scenes are far more than the usual horde scenes. They are as real as the waves beating against the breakwater at Ross Bay in January.

Don't miss it. "War and Peace" is an experience you will never forget.

Marie-Aimee Warrot . . . substitute for Corot.

Symphony Audience To Hear Fine Pianist

Statistics seem to prove that of all types of concerto music, that which features the piano as solo instrument is most popular. If this is true, Victoria Symphony Orchestra can expect an increased flurry of ticket sales for next weekend's pair of concerts.

The brilliant and lovely Liszt Concerto for Piano and Orchestra will be performed by guest soloist Marie-Aimee Warrot, one of Europe's most gifted woman pianists.

Born in Paris, Marie-Aimee Warrot gave her first recital there in the Pleyel Hall at the age of seven. She worked with Robert Casadesus, and was the youngest to leave the Paris Conservatory, after intensive studies, with a brilliant first prize in 1930.

GREAT TRADITION

She then went to Vienna, at the request of the great piano virtuoso Emil von Sauer. Himself a former pupil of Franz Liszt and Nicholas Rubinstein, Sauer had inherited invaluable traditions from such friends as Brahms, Grieg and Clara Schumann. Marie-Aimee Warrot worked with Sauer until 1939.

Alfred Cortot, world famous French pianist, scheduled to play the Schumann Carnival and the Symphonic Etudes in the Paris Salle Gaveau, found himself unable to perform and chose Marie-Aimee Warrot, "a great and remarkable artist," as the only pianist worthy of taking his place.

Madame Warrot has toured extensively throughout Europe for the last twenty years, and is considered the most representative personality of the young generation of French pianists.

EARLY MATURITY

Voltaire, the 18th-century French dramatist, was familiar in the most brilliant intellectual circles at age 18.

McMorran's Bodega Bay Ltd
DANCING
EVERY SATURDAY EVENING to the
Seaview Room
to the smooth rhythms of
REG. WOOD and His Orchestra
Reservations Phone 9-3242

HIS COURAGE FACED GERONIMO'S LAST STAND!
TECHNICOLOR CINEMASCOPE
WALK the PROUD LAND
AUDIE MURPHY
ANNE BANCROFT · PAT CROWLEY
Feature 1.12, 3.16, 5.20, 7.24, 9.28
EXTRA! "Fighters of the Lake" Cartoon: "Droolers' Delight"
50c till 2 p.m., Children 15c till 5 p.m.
TODAY 3-0513 ODEON

RHONDA FLEMING
RICARDO MONTALBAN
The Queen of Babylon
Print by TECHNICOLOR
Released by 20th Century-Fox
Feature Times: 1.00 - 3.58 - 6.56 - 9.51
AND FOR YOUR ADDED ENJOYMENT!
"Last of the Desperados"
STARRING
JAMES CRAIG - JIM DAVIS - BARTON MacLAINE
Starts at 2.44 - 5.43 - 8.40
ENDS TODAY
PLAZA
808 YATES ST. 3-6414

STARTS SUNDAY MIDNITE
EXPOSED!!!
THE GANG-BATTLE TO CONTROL LEGALIZED GAMBLING ON AMERICA'S FABULOUS "PLEASURE-COAST"!
MIAMI EXPOSE
starring Lee J. Cobb · Patricia Medina · Edward Arnold
DOORS OPEN 12.01
AND TO ADD EXCITEMENT WE GIVE YOU
MURDER STRIKES WITH A FEARFUL WEAPON!
CHAIN OF EVIDENCE
Starring BILL ELLIOTT
AN ALLIED ARTISTS PICTURE
Co-starring JAMES LYDON DON HAGGERTY CLAUDIA BARRETT
BUY GIFT BOOKS PLAZA FOR XMAS GIFTS

ENDS TONIGHT
"THE CATERED AFFAIR"
A human comedy by the author of "Marty"; this tells of an average Brooklyn family debating whether to have a big wedding ceremony or not. It will pull at your heart strings with its genuine humor.
Starring BETTE DAVIS
ERNEST "MARTY" BORGNINE
DEBBIE REYNOLDS
Plus Colored Shorts and Cartoon
Complete Programs at 6.50 and 9.00
Feature at 7.25 and 9.35
Doors Open 6.30
FOX

ENDS TONIGHT
Presenting Shakespeare's Immortal Classic
"JULIUS CAESAR"
Starring John Gielgud
James Mason - Marlon Brando
Greer Garson - Deborah Kerr
and great cast of supporting stars.
This epoch in history is vividly portrayed by a great cast who magnificently act out the life and times of the great Caesar and the Glory which was Rome's. An opportunity not to be missed and great entertainment for the whole family.
ADDED ATTRACTION
"CAPRICIO ITALIANO"
NEWS OF THE DAY
Doors and Overtures at 6.30
Complete Programs at 6.45 and 9.06
Feature at 7.06, 9.27
OAK BAY

GEM THEATRE SIDNEY
TONIGHT AT 6.50 and 9
J. Arthur Rank's Laughter-Filled Comedy
"DOCTOR AT SEA"
DICK BOGARDE
BRIGITTE BARDOT

Jillicum Outdoor
Gates Open 6.30
First Show at 7.00
Robert Stack - Joan Taylor
"WARPAINT"
In Technicolor at 8.45 Only
PLUS
ALAN LADD - PATRICIA MADINA
"THE BLACK KNIGHT"
In Technicolor at 7.00 and 10.30
CARTOON

BARCLAYS CLUB TANGO
DANCE PARTY
with ANDY ANDERSON and his ORCHESTRA
Every Wednesday, from November 7 to December 12
Dancing from 9-12 p.m. including one hour of instruction by Miss Perris of THE BARCLAYS DANCE STUDIOS specializing in Latin American Dancing—Tango, Rhumba, Samba.
Membership Fee—$15.00 Per Person
Limited Number of Memberships
Phone Club Tango, 2-0222 or The Barclays Dance Studios, 5-1496
Above Oak Bay Theatre, 2186 Oak Bay Ave.
647 Fort Street (Above McEwen's)

VICTORIA BRANCH WAR AMPUTEES OF CANADA
DANCE
Nov. 9th
CRYSTAL GARDEN
Dancing 9 to 1
$3.00 Per Couple
Tickets Available Now at HBC Information Booth
Reaf Motors - Crystal Garden
Lucky Car Winner to be announced at the dance.

DANCE TONIGHT
Ted Spencer's Orchestra
K. OF P. HALL
(Near City Hall)

ART GALLERY OF GREATER VICTORIA
1040 Moss St. Phone 4-3123
This Week at the Gallery
Sunday and Tuesday Through Friday
1. Canadian Group of Painters
2. Canadian Painter-Etchers Society
3. F. Maude Brown collection
Wednesday at 8.30, Victoria High School—Paganini String Quartet
Tickets on sale at Gallery and at Kent's Music, Monday, Tuesday and Wednesday morning; also at door. All seats reserved.
Thursday at 8 p.m.
Recorded Music Society's third concert
Gallery and Society members free, guests 40c.
Friday at 12.30
Recorded Music
Friday evening—Gallery closed.
Saturday at 2 p.m.
Opening of 16th Victoria International Salon of Photography and of Greater Victoria's Numismatic Society exhibition of rare coins. Admission free. All welcome.
New Gallery Hours:
Tuesday through Friday 11 a.m. to 5.30 p.m.
Also Friday evenings, 7.30 to 9.30
Saturday and Sunday, 2 to 5 p.m.
Closed Mondays.

A PULSE POUNDING Action-Filled Adventure
At 1.05, 3.14, 5.23, 7.32, 9.45
RANDOLPH SCOTT
"SEVEN MEN FROM NOW"
WARNERCOLOR
PLUS—A Thrilling Story of the South American Jungle
"AMAZON TRADER"
CAPITOL
A Famous Players Theatre

10 TOP STARS!
Suspense
STARTLING AS A STRANGLED SCREAM!
While the City Sleeps
DANA ANDREWS · RHONDA FLEMING
GEORGE SANDERS · HOWARD DUFF
THOMAS MITCHELL · VINCENT PRICE
JOHN BARRYMORE, Jr. · SALLY FORREST
JAMES CRAIG and IDA LUPINO
At 1.00, 3.26, 6.23, 9.20
Plus—Thrilling African Adventure!
"WAKAMBA"
At 2.18, 5.14, 8.12
Dominion
A FAMOUS PLAYERS THEATRE

TODAY—CONTINUOUS 12 NOON, 3.50, 7.45
Box Office and Doors Open at 11.30 a.m.
(Mon.-Fri. Daily at 1.30, 7.45—Box Office at 12.30 and 6.30)
PARAMOUNT PRESENTS
AUDREY HEPBURN
HENRY FONDA
MEL FERRER
WORLD'S GREATEST NOVEL NOW ON THE SCREEN!
"SUPERB!" —N.Y. Herald Trib.
"BRILLIANT!" —New York News
LEO TOLSTOY'S War and Peace
A PONTI-DE LAURENTIIS PRODUCTION
VISTAVISION
COLOR BY TECHNICOLOR
Prices: Adults, 75c till 5 p.m. $1 after Students, 75c till 5 p.m., $1 after Children 25c
Royal
All Seats Unreserved

3rd TERRIFIC MONTH
It's Worth a Special to Seattle! To See Cinerama, the New Thrilling Wonder Show!
THIS IS CINERAMA
All Seats Reserved!
Good seats now available for all performances. Make your Reservations Now at Cinerama's Local Ticket Agency — COUGAR TICKET BUREAU.
You can arrange for theatre parties in LARGE groups by mail or by calling Elliott 5793, Seattle, Wash.
Ample Parking Available
SCHEDULE OF REGULAR PERFORMANCES AND ADMISSION PRICES
Mez. Lodge, Orchestra — Balcony
Matinee Daily, 2 P.M. $1.75 $1.20
Sat. and Sun., 5 P.M. $2.65 $1.75
Every Night at 8:30 $2.65 $1.75
Sun. 2, 5, & 8:30 P.M. $2.65 $1.75
—All Prices Include Tax—
CINERAMA will never be shown anywhere else in the Northwest
PARAMOUNT Theatre
9th & Pine · Seattle · EL. 5722
ONLY CINERAMA THEATRE WITHIN 1000 MILES

Attack on 'Uncle Tom' Author Ignores Era's Widespread Bias

U.S. Army Educational Statistics Prove Equality, If Not Superiority, of Negroes

(Reviewed by Derek Lukin Johnston)

GOODBY TO UNCLE TOM — By J. C. Furnas (Sloane-George J. McLeod Ltd. $7.)

Mr. Furnas has taken an axe and hacked away industriously in the woods of race prejudice and misconception about the American Negro. Strangely enough he considers one of the tallest trees in the forest to be Mrs. Harriet Beecher Stowe, and he opens his book with a long and thunderous attack on her "Uncle Tom's Cabin."

Although the great anti-slavery tale has suffered the decline in popular reading common to most 19th-century novels, the outline of the story is still widely known (if inaccurately, as Mr. Furnas is at pains to point out) and the names and attributes of its principal characters, Uncle Tom, Little Eva and Simon Legree have become a part of everyday speech.

It is fairly common knowledge that Uncle Tom's Cabin, published in 1852, spread like wildfire throughout the States, being received with acclaim in the North and bitterness in the South; and that its influence was one of the most important factors in the origin and conduct of what we know as the American Civil War.

However, Mr. Furnas holds that Mrs. Stowe's book gave an inaccurate picture of slavery, and that by making her heroine Eliza a mulatto "who could pass for white" she betrayed a strong bias in favor of white superiority, this being further emphasized by Uncle Tom's servility towards his various masters.

HUMOROUS CONTEMPT

As a result of Mrs. Stowe's book, Mr. Furnas reasons, since the North's victory in 1865 the Negro has had to fight not only the social and economic handicaps of which Emancipation could not by itself relieve him, and the bitterness of the white South, but what was almost worse, the humorous contempt engendered by the legend of Uncle Tom and the "coon shows" which grew out of that legend.

No doubt the results of the publication of Uncle Tom's Cabin were not wholly beneficial to the Negro, yet it probably spurred the destruction of slavery in the United States by two or three generations of time. Mrs. Stowe's letters show that she made every effort to obtain accurate information regarding slavery, and she was acquainted with both fugitive slaves and slave owners.

"I have before me" she wrote to a correspondent in 1851, "an able paper written by a Southern planter, in which the details and modus operandi are given from his point of sight. I am anxious to have something more from another standpoint. I wish to be able to make a picture that shall be graphic and true to nature in its details."

BIAS OF THE PERIOD

If Mrs. Stowe's innate assumption of white superiority is admitted, it should be remembered that she was writing in the mid-nineteenth century, when the Anglo-Saxon community at large considered rigid social distinctions among white, let alone colored, classes to be a proper manifestation of divine law and order.

Abraham Lincoln himself did not believe in racial equality: in the great debates with Stephen Douglas in 1858, he said "I am not in favor of negro citizenship . . . there is a physical difference which will forever forbid the two races living together on terms of social and political equality."

Yet Lincoln and Mrs. Stowe did more than any other two individuals to break the shackles of slavery in America. It is unjust to lift the beliefs of such people in white superiority out of the context of their times. One might equally as well lay the blame for the present Suez Canal crisis at the door of Benjamin Disraeli.

The author is on firmer ground when he attacks the obstinacy of present-day racial apologists who cling to the "inferiority" of the so-called "colored" races as though this were an article of religion.

NEGRO SUPERIOR

If Mendel's laws—of which Mr. Furnas provides a readable summary for the layman—blew a hole wide enough for a coach and four through the stubborn wall of racial superiority, then surely the United States Army's educational tests in Second World War completed its demolition. Mr. Furnas writes:

"The U.S. Army set up special training units for training illiterates in reading and writing by the most intensive modern techniques. Hopeless cases—those unable 'to meet graduation standards in the prescribed period of time'—were discharged after a number of weeks adequate to sort them out.

"These units taught both American Negroes and Caucasoids (whites) in numbers adequate to statistical validity. Of Caucasoids enrolled 14 per cent were discharged as hopeless. Of American Negroes only 12.3 per cent were discharged as hopeless."

Mr. Furnas' reading on his subject has been very wide—his bibliography is one of the most interesting sections and for the researcher and librarian is probably worth the book's price alone. His case against racism is documented and conclusive.

It is a pity that he has forgotten, in his attack on Mrs. Harriet Beecher Stowe, that basic rule for historians—to be "then-minded."

BEST SELLERS

Compiled by Publishers' Weekly)

FICTION

Don't Go Near the Water—William Brinkley.
The Last Hurrah — Edwin O'Connor.
A Certain Smile — Francoise Sagan.
Peyton Place — Grace Metalious.
The Mandarins — Simone de Beauvoir.
Auntie Mame—Patrick Dennis.
A Single Pebble—John Hersey.
The Loving Couple—Virginia Rowans.
A Thing of Beauty — A. J. Cronin.
Beyond the Black Stump — Nevil Shute.
Andersonville—MacKinley Kantor.

NON-FICTION

The Nun's Story — Kathryn Hulme.
Eisenhower: The Inside Story—Robert J. Donovan.
Profiles in Courage—John F. Kennedy.
Arthritis and Common Sense—Dan Dale Alexander.
Guestward Ho!—Barbara Hooton and Patrick Dennis.
The Outsider—Colin Wilson.
Love or Perish—Smiley Blanton.
The Mind Goes Forth — Harry and Bonaro Overstreet.
The Unicorn — Anne Morrow Lindbergh.

Hobby Shelf

AT VICTORIA PUBLIC LIBRARY

Power and Speed in Reading, by Doris Gilbert.
High Fidelity, by Charles Fowler.
Elements of Radio, by C. I. Hellman.
How to Drive—And Stay Alive, by Frank Williams.
Sweet Peas, by E. R. Janes.
Photography, by U.S. Bureau of Naval Personnel.
Training the Gilbert and Sullivan Chorus, by William Cox-Ife.

A series of books is now available on various wind instruments of the orchestra, by Skornicka, Boltz, Borgeim, Krebner and Robert Miller.

The Metropolitan Museum of Art in New York City has the most extensive collection of art in the western hemisphere.

Winnipeg . . . "waste of a good flood."

BOOK TALK By JAMES SCOTT

Audacious Comedy... Hackneyed Romance

A couple of new Canadian novels have just come along which are going to interest a lot of readers. One is Jan Hillard's **The Jameson Girls,** the other is Scott Young's **The Flood.**

Outside the fact that they were both written by Canadians, there is no similarity between these books whatsoever and this surely is a good thing, since one of the tests of a mature national literature is its variety.

Scott

Miss Hillard's book is almost entirely one of character — and what characters they are! In her two previous books, this writer displayed the same capacity to create memorable and bizarre people but this time she has outdone herself.

Take this group for a sample: A retired rum-runner who has bought a family mansion in historic old Niagara-on-the-Lake and yet, in spite of his pretensions still remains a real hard guy until he is stricken with a stroke; a warm-hearted old lush of a housekeeper; four zany daughters of the rum-runner — one of them a genuine psychopath—a middle-aged charmer with a penchant for marrying rich lonely women.

One Long Chuckle and a Shock

Well, that's a start. Now if you look this cast over one can see in it the material for another psychological shocker, but not on your necktie. Miss Hillard's genius is comic. In her deft hands this crew comes out as perfectly delightful and the book is one long chuckle from beginning to end.

And Miss Hillard is audacious in her handling of this book. The plot is given a shocking twist at the end and even with that **The Jameson Girls** survives as rich comedy. That's no mean feat for any writer.

Scott Young's **The Flood** is another kind of book and not a laugh in it anywhere. I suspect that Mr. Young has written too many short stories for the women's slick magazines. At any rate he has taken one of their conventional plots, put it against the background of the Winnipeg Flood, given the ending a happy, wholesome twist and let it go.

A young but still very personable widower is left with two sons, nine and 14. One of them — the adolescent — gives him considerable trouble. He is bewildered by his many problems when the flood comes along and provides him with a chance to see an old girl of his youth who is now married but conveniently alone at this point.

GONE WITH THE FLOOD

There is a good deal of confusion here as the waters rise to the edge of the dikes they are building so frantically, but as the flood recedes our hero finds his problem solved and no homes broken.

Mr. Young, as soon as he heard there was a flood in Winnipeg, packed his bag and high-tailed it out there looking, I assume, for good copy. He got it and what he has used of it to describe this cataclysmic last kick of nature on the rampage makes by far the best reading in this book.

I suspect he must have seen and absorbed much more than he has utilized in this book and I only wish that **The Flood** was really about the flood and not about a tired old domestic problem handled in a very superficial way.

HACKNEYED TERMS

The writer's instinct was absolutely right when he sensed that in the flood there was high drama and a meaningful human experience. His instinct was all haywire when he decided to tell his tale in terms of hackneyed romance.

Just the same this is a readable book which I condemn not so much for what it is as for what is might have been but isn't.

Which brings me back to the main point. Every time a Canadian writer starts to work with an eye to what he thinks is the orthodox view of the rich U.S. market, he comes a cropper.

Sure it's all right to spin pretty yarns, but it seems an awful waste of a perfectly good flood.

PAINTERS' WORKSHOP By ROBERT H. SAVERY

Base for Oil Painting Affects Tonality of Artist's Product

This is the first of two parts of an article by Mr. Savery on methods of preparing canvas for painting and laying in grounds.

There are two methods of preparing canvas and panels for oil painting. One is by coating the canvas with a coat of white lead in oil, this being spread and pressed to the surface with a flat palette knife, the coat being applied in a pastose form. The surface when finished is scraped with the knife to remove the surplus white lead until the grain shows slightly. This method may also be used for wood or fibre panels.

However, in this latter case the surface is leveled by scraping or smoothing leaving a one thirty-second inch to a one sixteenth inch coat to dry. This process will take about a week to 14 days according to the amount of oil used in the mixture.

The old Dutch masters would add a little varnish of copal to accelerate the drying process. Of course, it is understood this priming coat is applied over a thorough coating with glue size.

White lead is the leanest of oil paints and has shown itself to be of value above other mixtures for 4,000 years where a non-absorbent primer was required.

Moreover, it possesses the characteristic body, brush ability, configuration and drying capacity.

Today in some quarters Titanium-Zinc White is supplanting the older standby. However, this is a recent and untried material whereas we know the quality and permanence of white lead and oil.

GESSO AS GROUND

The second material is gesso. This is an absorbent ground and is prepared with glue size and pigments such as whiting, zinc white, etc. Being chiefly used for the matt surface painting known as tempera, a gesso ground may be made non-absorbent and suitable for oil if prepared with a large proportion of glue although its tendency to crack with an elastic material such as canvas is a drawback to its use.

There has appeared on the market in recent years a fabric of glass fibres which has superior qualities having tensile strength and is impervious to moisture.

It will be interesting to see how this would receive a coating of gesso heavily impregnated with glue. The coating would have to be substantial for the glass fabric weave is much too uniform and monotonous to be pleasing if treated in the usual way.

Direct painting on a white primed canvas does not seem to have been the practice before the Impressionists. Imprimatura, or colored priming fairly even in tone was generally used to cover the white ground. Red, grey, yellow and brown grounds were usually used by the Renaissance masters, the use of white grounds being left with the Primatives.

The painters, Goya, Degas, Delacroix and Courbet are but a few who favored the tonal effects obtained by colored grounds.

STAMP CORNER

BY REG NAIRNE

The British Postmaster-General recently made the extraordinary announcement that next year would see separate stamp issues for Scotland, Wales, North Ireland, Jersey, Guernsey and the Isle of Man.

The first three countries will each have three stamps: 2½d 4d and 1sh 3d, while the two Channel Islands and the Isle of Man will have to be content with a 2½.

The designs are expected to incorporate the Queen's portrait together with some symbol of the country concerned—Thistle, Leek or Daffodil, Red Hand of Ulster, Three Legs of Man, and the Lion badges of the Channel Islands. England itself will apparently have to get along with the ordinary current issue of Great Britain.

While the special stamps will only be on sale in the localities concerned, they will be valid for postage anywhere in Great Britain. The whole idea seems rather strange.

★ ★ ★

Scotland not long ago petitioned the British government to issue a special stamp honoring Robert Burns, but the request was turned down. Russia was quick to take the opportunity and reecntly issued a stamp bearing his portrait.

There will also be two British Commemorative sets—one for the Boy Scout movement on the occasion of the Jubilee Jamboree in June, 1957, and another for the Empire Games in Wales in 1958.

★ ★ ★

Fiji has now brought out the additional denominations which complete the Elizabethan set.

The five shilling Malta is the latest value to appear from this country.

ENTERTAINMENT CALENDAR

Tonight at 8.15: (Last performance): Victoria Theatre Guild presents "Sabrina Fair," modern comedy, at Langham Court Theatre, off Rockland Avenue.

Wednesday, Nov. 7, at 8.30: Victoria Art Gallery presents the famed Paganini Quartet in recital at Victoria High School Auditorium.

Thursday, Nov. 8, at 8.30: Malcolm Troup, brilliant Canadian pianist in recital at Oak Bay Junior High School. Under auspices of Victoria Municipal Chapter, IODE.

Friday and Saturday, Nov. 9 and 10, at 8.15: Peninsula Players present famous comedy, "The Chiltern Hundreds," Mount View High School.

Sunday, Nov. 11, at 3 p.m. and Tuesday, Nov. 13, at 8.30: Victoria Symphony Orchestra with guest artist Marie Aimee Warrot, pianist, playing Liszt Concerto. Clifford Evens, conducting. Royal Theatre.

Wednesday, Thursday, Friday and Saturday, Nov. 14, 15, 16 and 17, at 8.30: Victoria Gilbert and Sullivan Operatic Society presents "All Aboard," a musical extravaganza at Oak Bay Junior High School. Dramatic presentation in costume of selections from operettas and musical comedies of half a century.

Tuesday, Nov. 20, at 8.30: Victoria Musical Art Society presents vocal recital by Margaret Abbott, soprano, and Derek MacDermot, baritone, at Empress Hotel Crystal Ballroom.

Tuesday, Dec. 4, at 8.30: Famous Artists presents the distinguished Chinese bass-baritone, Yi-Kwei Sze, Royal Theatre.

MEMORIAL ARENA SCHEDULE

Saturday, Nov. 3—
Minor Hockey—7 - 10 a.m.
V.F.S.C. (Jr.)—11 - 1 p.m.
Public Skating—2 - 4 p.m.
V.F.S.C. (Int. and Sr.)—5 - 7 p.m.
Students' Skating Jamboree—8 - 10 p.m.

Sunday, Nov. 4—
Patch Session— 10 - 11 a.m.
V.F.S.C. (Jr.)—11 - 1 p.m.
Family Skating—2 - 4 p.m.
V.F.S.C. (Int. and Sr.)—5 - 7 p.m.
Olympic Skating—8 - 10 p.m.

ARENA
Thurs., Nov. 15, 8.30 p.m.
★
IN PERSON
Stars of the Grand Ole Opry!
★ Hank Snow ★
and the Rainbow Ranch Boys
★ Ferlin Husky ★
and His Hush Puppies
★ Cowboy Copas ★
And Many More
★
Tickets on Sale Nov. 8
Hudson's Bay Co. - Eaton's
Adults 1.50 Children 75c

WHEN IT'S BOOKS
If It's in Print We Have It or Can Get It.
HEBDEN-QUANCE BOOKS
GOVT. AT JOHNSON
PHONE 3-1914

OPEN AGAIN SUNDAYS — 5 P.M. TO 12 P.M.
CHINESE FOOD DELIVERY
CAC GARDEN
550 FISGARD STREET PHONE 4-9012
5 p.m. to 3 a.m. Daily

NEXT THURSDAY (Nov. 8)
I.O.D.E. Presents
MALCOLM TROUP
Brilliant Young Canadian Pianist
RECITAL
OAK BAY JUNIOR HIGH SCHOOL
8.15 P.M.
Tickets Now at Kent's, Hudson's Bay Company—$1.25

Musical Extravaganza
"All Aboard"
Produced by
VICTORIA GILBERT AND SULLIVAN OPERATIC SOCIETY
OAK BAY JR. HIGH SCHOOL
NOV. 14 - 15 - 16 - 17
Curtain Time 8.15 p.m.
Tickets available from members, and at Hudson's Bay Company, Kent's Ltd., Western Music Co. Ltd., Woodward Stores Ltd.
Seats $1.50 — Few Student Tickets $1.00

NAVY LEAGUE CHAPTER ALDERN HAMBER CHAPTER I.O.D.E.
7th Annual
PENNY Sale
25 CHANCES 25
OVER 100 Valuable PRIZES
ODEON THEATRE LOBBY Nov. 2 Nov. 10 1 p.m. to 11 p.m.
ADMISSION FREE TO LOBBY

USED CAR? MORRISON
CHEVROLET - OLDSMOBILE
Yates at Quadra

Langham Court Theatre
Off Rockland — Near Linden
VICTORIA THEATRE GUILD
Presents
"Sabrina Fair"
Curtain 8.15 Sharp
Admission $1.00 - Tickets at Kent's or Door

The Art Gallery
presents
THE PAGANINI QUARTET
At Victoria High School
WEDNESDAY, NOVEMBER 7 — 8.30 P.M.
Tickets $3.00 - $2.50 - $2.00 - $1.50
On Sale Now at Kent's Ltd., 742 Fort St. and the Art Gallery

Pay less for a better USED CAR
British Auto Centre
971 Yates Phone 2-8141

EATON'S Will Obtain
ANY BOOK Mentioned on this Page
Phone 2-7141
or call at Book Department Main Floor

Woodward STORES (Victoria) LTD.
QUALITY... LOW PRICES... PHONE 2-7231

REMEMBER LAST YEAR'S COLD SNAP?
DON'T LET IT HAPPEN TO YOUR CAR AGAIN
PROTECT YOUR CAR NOW
WITH WOODWARD'S PERMANENT ANTI-FREEZE

- A guaranteed product equal to the best on the market.
- One filling lasts all winter—does not evaporate.
- Will not foam nor affect rubber hose.
- Contains rust and corrosion inhibitor.

QUART 79c
GALLON 2.95
Sorry, No Delivery

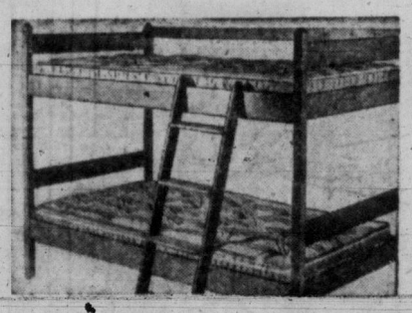

SOLID MAPLE BUNK BEDS
Complete as Shown
SALE PRICE 88.88
Regular 3'3" size. May be used as Twin Beds. Save space in children's rooms, guest rooms, or cottages. Save money on this special buy. Solid maple construction, furnished with ribbon steel springs and buoyant, cotton-filled, box-edge mattresses. Guard rail and step ladder included. Red maple or natural finish.

180 COIL Mattress
Priced low to bring spring-filled comfort down to the low price range. Ideal for camps, cottages, extra beds, etc. Cotton padded, roll edge border, in serviceable ticking. Size 3', 3'3", 4', 4'6".
SALE PRICE 18.49
Woodward's Furniture

GETTING IT AT WOODWARD'S IS YOUR BEST GUARANTEE

DICK TRACY

SMITH FAMILY

SCAMP

NANCY

LONG SAM

DOTTY

PENNY

ALLEY OOP

BOARDING HOUSE

OUT OUR WAY

PUZZLES and PASTIMES

SPCA Guest List

(A Times service for those seeking lost pets, and those wishing to acquire pets. Animals up for adoption at the Society for Prevention of Cruelty to Animals shelter, 111 Wilson, can be secured for a nominal donation to the SPCA. Telephone 3-6514, 9 a.m. to 5 p.m. for information.)

READY FOR ADOPTION—Susan would like a home with a swimming pool, but will settle for one with folks who go to the beach occasionally. She's a purebred German shepherd, and just loves to swim. Also very good-natured with children, and can earn her keep as a watchdog.

Purebred Alsatian, one-year-old. Name is Lady. Good watchdog type. Despite friendly nature, is a wee bit choosy about the company she keeps.

Short-haired terrier type, male, three years old. Name's Fatso, but he isn't really. Friendly, playful, easily adaptable.

Chummy is a beagle-terrier character, available only because his former people hadn't enough time to spend with him; male, 2½ years.

Good, sound combination of collie and Labrador is Sparky, patient with kids, friendly to one and all.

Mostly border collie, small and compact, Blackie is 14 months, friendly, well-trained.

HIDDEN KNOWLEDGE

Time yourself in this test. Make a popular saying appear by selecting one letter only from each of these two-letter groupings and scratching out the other letter. The process must be done in the order the letters are printed here.

BH AN ST ET BE MO
AN RK SE NS TW AZ
US TO YE.

Par: five minutes.

Answer: The proverb is "Haste Makes Waste."

ITS YOUR MOVE

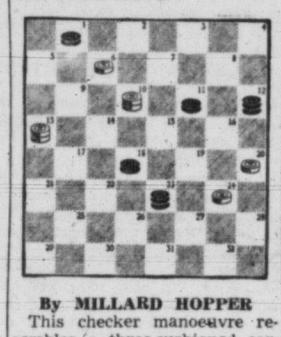

By MILLARD HOPPER

This checker manoeuvre resembles a three-cushioned carom shot in billiards. White's king on 10 sets up the win. The test: White, moving up the board, to move first and win in four moves.

Solution: White moves 24-19, Black 23-16, White 10-14, Black 1-10-17, White 13-22-15-8, Black 12-3, White 20-11.

MEMORY TEST

As an interesting test of the memory, try this:

Prepare a chart showing the numerical order of the letters of the alphabet—A is 1, B is 2, and so on to Z, for instantaneous reference. Having the attention of others at the party, read off this numerical chart slowly. Just before you do so, warn your listeners that you are going to test their memories when you have completed the reading.

Now, having read the chart, call out numbers between 1 and 26, asking the listeners to tell you instantly the letter corresponding to it. Vary this routine by calling out a letter and asking its numerical position.

It's surprising how few persons can spot a letter beyond the first five or six within two or three numbers of its correct order. Try it yourself: What's the numerical order of H?

FIGURE OUT THE X'S

From the figures that are given, you can deduce which digits are represented by the X's in this problem of multiplication:

```
      x 1 x
      3 x 2
      -----
      x 3 x
    3 x 2 x
  x 2 x 5
  -------
  1 x 8 x 3 0
```

How quickly can you supply the missing figures?

Answer: Four one five multiplied by three eight two is one five eight five three nought.

MAGICAL MONTH AHEAD

NOVEMBER						
S	M	T	W	T	F	S
				1	2	3
4	5	6	7	8	9	10
11	12	13	14	15	16	17
18	19	20	21	22	23	24
25	26	27	28	29	30	

There's a curious mathematical phenomenon on the calendar for the month of November. Perhaps you have already discovered it.

If not, study the diagram at right and see how quickly you can block out a group of nine contiguous dates so that the sum of all dates bisected by four lines, one horizontal, one vertical and two diagonal, is equal to 45. Each of the four lines must pass through the centre date.

When you have discovered the correct nine numbers, you will find that the combined sums of the three dates on each of the first and third vertical rows will be equal to twice the sum of the three numbers bisected by each of the four lines just described. Furthermore, the sum of the six dates found in the top and bottom horizontal rows must likewise be equal to twice the sum of the four rows of three bisected dates.

What nine numbers comply with these conditions?

Solution: The dates are seven, eight, nine, fourteen, fifteen, sixteen, twenty-one, twenty-two and twenty-three.

CAN YOU SEE YOUR WAY CLEAR?

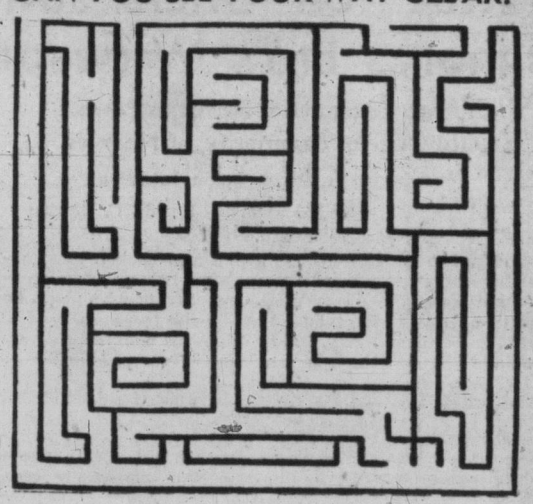

Suppose, like the legendary adventurer, your life depended upon finding your way out of the labyrinth or maze above. Virgil's mythical hero, you remember, escaped with the help of a skein of thread. But you are required to enter and exit by eye alone.

All possible exits and entrances are at the top of the diagram. Choose one to enter. Then see if you can trace a path through. Crossing heavy lines is prohibited. And in this instance, of course, you must not enter and leave via the same passage.

After you've conquered the maze by eye, see if you can make your way through again with a pencil. It should be easier.

WHAT TIME IS IT?

See if you can solve this without taking out your watch: At what time between six and seven o'clock are the two hands of a watch or clock together?

Answer: At approximately six thirty-two.

JUST MENTIONED IN PASSING

"Did you notice anything odd about those soldiers who just passed the reviewing stand," asked a puzzlist of his friend as they watched the Veterans' Day parade.

"Can't say I did," replied the friend.

"Well," said the puzzlist, "if they had been walking 2 abreast, there would have been 1 in the rear; if 3 abreast, there would have been 2 in the rear; if 4 abreast 3, and if 5 abreast 4."

How many soldiers were in the group?

Answer: There were fifty-nine of them.

FENCING PROBLEM

A man wishes to erect a fence on each side of a driveway 100 feet long. If he places the posts at 10-foot intervals, how many posts will be required?

See if you can work this out in your head.

Answer: He'll need 22 posts.

TRUCKERS' SPECIALS

1951 DODGE 6-WHEELER
16,000-lb. Bogie rear end

1951 MERCURY M 8
new motor, overhead valve, 5-ton, 2-speed axle, air and fifth wheel

THREE 1953 3-TON CHEVROLET
cab and chassis

1956 DODGE TRACTOR
ready to go

ALL THESE TRUCKS ARE IN TOP CONDITION AND READY TO ROLL
SEVERAL GOOD SMALL TRUCKS AVAILABLE

MOONEY & SONS
937 VIEW 3-4177

MARK TRAIL

BUZ SAWYER

AROUND HOME

DR. GUY BENNETT

TELEVISION PROGRAMS (Continued) Nov. 3 to Nov. 10

Read Phil Lee's Daily TV Column

WEDNESDAY, NOV. 7

Time	Ch'n'l No.	PROGRAM
2 PM	2	Bishop Sheen
	4	Comedy Time
	5	King's Kamera
	11	Pantry Playhouse
	13	Rivers Showboat
2.05—	13	Movie
2.30—	2	Movie
	4	Bandstand Revue
	5	Susie
3 PM	4	Cookbook Quiz
	5	Film Festival
	11, 12	Garry Moore
3.15—	13	Movie
3.30—	11	Arthur Godfrey
	13	Showboat Features
3.45—	4	Movie
4 PM	2	Open House
	13	Mr. and Mrs. North
4.30—	2	Howdy Doody
	5	Stan Boreson
	11	Strike It Rich
	13	Showboat Features
4.45—	12	Love of Life
	13	It's Fun to Reduce
5 PM	2	Hidden Pages
	4	Damon Runyon Thre
	5	Mickey Mouse Club
	11	Cartoon Special
	12	Western Movie
	13	Liberace
5.30—	2	Rin Tin Tin
	4	Spotlight
	13	Hi-Jinks
6 PM	2	To Be Announced
	4	My Little Margie
	5	Western Marshal
	11	News
	12	Cartoon Theatre
	13	Santa Claus Show
6.15—	11, 12	News
6.30—	2	Frankie Laine
	4	News (color)
	5	Early Edition
	11	Giant Step
	12	Three Musketeers
	13	News
6.45—	2	News
	13	Sports Desk
6.55—	4	Weather (color)
7 PM	2	Almanac
	4	Jungle Queen
	*5	Fights
	*11, 12	Steel Hour
	13	Movie
7.30—	2	Disneyland
	4	Eddie Fisher
	5-I	Search Adventure
8 PM	4	Hiram Holiday
	5	Disneyland
	11, 12	Arthur Godfrey
	13	Hockey: Seattle vs. New Westminster
8.30—	2	Canada Hit Parade
	4	Father Knows Best
	12	To be announced
9 PM	2	Kraft Theatre
	4	Kraft Color Theatre
	5	Navy Log
	11	The Millionaire
	12	I've Got a Secret
9.30—	5	Ozzie and Harriet
	11	I've Got a Secret
	12	Mr. D.A.
10 PM	2	"HMS Pinafore"
	4	This Is Your Life
	5	Ford Theatre
	11	Guy Lombardo
	12	Dr. Christian
	13	Sports Report
10.15—	13	News
10.30—	4	Waterfront
	5	News
	11	Weather
	12	News
	13	Movie: "The Hunted"
10.35—	11	News
	12	Candlelight Theatre
10.40—	5	Weather
10.45—	5	Movie: "Killer McCoy"
11 PM	4	Favorite Story
	11	Movie: "Diamond Jim"
11.30—	2	News
	4	Tonight
11.40—	2	Sports
11.45—	2	To be announced
12 PM	11, 12	News
12.15—	5	Moviette

THURSDAY, NOV. 8

Time	Ch'n'l No.	PROGRAM
2 PM	4	Comedy Time
	5	King's Kamera
	11	Movie
	13	Rivers Showboat
2.05—	13	Movies
2.30—	2	Movies
	4	Bandstand Revue
	5	Susie
3 PM	4	Cookbook Quiz
	5	Film Festival
	11	Garry Moore
3.30—	11	Arthur Godfrey
	12	Movie
	13	Showboat Features
3.45—	4	Movie
4 PM	2	Open House
	13	Life With Elizabeth
4.30—	2	Howdy Doody
	5	Stan Boreson
	11	Strike It Rich
	13	Showboat Features
4.45—	12	Love of Life
	13	It's Fun to Reduce
5 PM	2	Maggie Muggins
	4	Damon Runyon Thre
	5	Mickey Mouse Club
	11	Cartoon Special
	12	Western Movie
	13	Liberace
5.15—	2	Mr. O
5.30—	2	Lone Ranger
	4	Spotlight
	*3	Hi-Jinks
6 PM	*2	Ozzie and Harriet
	4	My Little Margie
	5	Wild Bill Hickok
	11	News
	12	Cartoon Theatre
	13	Santa Claus Show
6.15—	11, 12	Edwards' News
6.30—	2	World Thru Stamps
	4	News (color)
	5	News
	11, 12	Name That Tune
	13	News
6.45—	2	News
	13	Harmony Sweetheart
6.55—	4	Weather (color)
7 PM	2	Almanac
	4	Highway Patrol
	5	Lone Ranger
	11	Football Forecast
	12	Bowling
	13	Movie: "Disc Jockey"
7.15—	11	Football Forecast
7.30—	2	Time Out
	4	Dinah Shore
	5	Life of Riley
	*11	Rosemary Clooney
7.45—	4	News
8 PM	2	Jane Wyman
	*4	Groucho Marx
	5	Circus
	11	Bob Cummings
	12	Broadway Theatre
8.30—	2	Climax
	4	Dragnet
	5	Rocket Revue
	*11, 12	Climax
	13	N.O.P.D. Police
9 PM	4	Crunch and Des
	*5	Wire Service
	13	Boston Blackie
9.30—	2	Jackie Rae Show
	4	Tennessee Ernie
	*11	Playhouse 90
	12	San Francisco Beat
	13	Hunting and Fishing
10 PM	2	Concert Hour
	4	Lux Theatre (color)
	5	Code 3
	12	Sheriff of Cochise
	13	Sports Desk
10.15—	13	News
10.30—	5	News
	12	News
	13	Movie: "Lydia"
10.35—	12	Movie
10.40—	5	Weather
10.45—	5	Movie: "The Farmer's Daughter"
11 PM	2	News and Sports
	4	Favorite Story
	11	Weather
11.30—	2	Press Conference
	4	Tonight
	11	Federal Men

FRIDAY, NOV. 9

Time	Ch'n'l No.	PROGRAM
2 PM	4	Comedy Time
	5	King's Kamera
	11	Movie
	13	Rivers Showboat
2.05—	13	Movie
2.15—	2	Movie
	4	Bandstand Revue
	5	Susie
3 PM	4	Cookbook Quiz
	5	Film Festival
	11	Garry Moore
3.30—	12	Movie
3.45—	4	Movietime
4 PM	2	Open House
	13	Life With Elizabeth
4.30—	2	Howdy Doody
	5	Stan Boreson
	11	Strike It Rich
	13	Showboat Features
4.45—	12	Love of Life
	13	It's Fun to Reduce
5 PM	*2	Fun Time
	4	Damon Runyon Thre
	5	Mickey Mouse Club
	11	Cartoon Special
	12	Western Movie
	13	Liberace
5.30—	2	Roy Rogers
	4	Spotlight
	13	Hi-Jinks
6 PM	2	Robin Hood
	4	Notre Dame Football
	5	Annie Oakley
	11	News
	12	Cartoon Theatre
	13	Santa Claus Show
6.15—	11, 12	Edwards News
6.30—	2	Eddy Arnold
	4	News
	5	News
	11	My Friend Flicka
	12	Greatest Drama
	13	Quarterback Club
6.45—	2	CBC News
	4	News (color)
	12	Movie
6.55—	4	Weather
7 PM	2	Almanac
	*4	Fights
	*5	Studio 57
	11	Count of Monte Cristo"
	13	Movie: "Girl in My Heart"
7.30—	2	I Search Adventure
	5	Rin Tin Tin
	*11	Person to Person
7.45—	4	News
8 PM	2	On Trial
	4	Hall of Stars
	5	Jim Bowie
	*11	West Point
	12	Science Fiction Thre
8.30—	2	Plouffe Family
	*4	Walt Winchell (clr)
	5	Crossroads
	*11	Zane Grey
	12	Life with Father
	13	Conrad Nagel
9 PM	2	Graphic
	4	On Trial
	5	Treasure Hunt
	11	Crusader
	12	Reader's Digest
	13	Your TV Theatre
9.30—	2	Country Hoedown
	4	Big Story
	5	The Vise
	11	Playhouse of Stars
	12	I Married Joan
	13	Story Theatre
10 PM	2	Victory At Sea
	4	Movie: "Home Sweet Homicide"
	*5	Ray Anthony
	11, 12	The Lineup
	13	Sports Report
10.15—	13	News
10.30—	2	Bob Cummings
	5	News
	11	Weather
	12	News
	13	Movie: "Great John L"
10.35—	11	News
	12	Candlelight Theatre
10.40—	5	Weather
10.45—	5	Movie: "It Happened in Brooklyn"
11 PM	2	News and Sports
	11	Movie: "He Ran All the Way"
11.10—	2	Sports
11.15—	2	Movie: "The Wooden Horse"
11.15—	2	Movie:
11.30—	4	Tonight

SATURDAY, NOV. 10

Time	Ch'n'l No.	PROGRAM
9 AM	4	Cowboy Theatre
	11	Capt. Kangaroo
10 AM	4	Howdy Doody
	11	Mighty Mouse
10.30—	4	I Married Joan
	11	Box 11, R.F.D.
11 AM	4	Fury
	5	Rainbow Theatre
	11	Big Picture
11.30—	4	Uncle Johnny Coons
	11	Football Roundup
12 M	4	Football
	5	Bar 5 Theatre
1 PM	5	Race to the Rose-bowl
2 PM	5	King's Crossroads
2.30—	5	Matinee
	11	Cartoons
	13	Kids' Movie
3 PM	11	Texas Rangers
3.25—	12	Movie
3.30—	4	Curiosity Shop
	11	Autry-Rogers
4 PM	2	Junior Theatre
	4	Teenagers
	5	Capt. Midnight
	13	Popcorn Theatre
4.30—	4	Quizdown
	5	Buffalo Bill, Jr.,
	11	Lone Ranger
5 PM	2	Count Monte Cristo
	4	Garden Digest
	5	Sky King
	11	Bowling Time
	13	Western Theatre
5.30—	2	Wild Bill Hickok
	4	Pageant
	5	Cartoon Festival
	12	Mighty Mouse

Phone 4-3917
MING'S KITCHEN
809 YATES ST. Next to the Capitol Theatre
"Free Parking on Our Lot"
FOR SOME DELICIOUS CHINESE FOOD
ALL DISHES SERVED PIPING HOT—
HERE ARE A FEW DELICIOUS SUGGESTIONS:
• Chicken Chow Mein • Almond Bread Chicken
• Mushroom Fried Rice • Mushroom Chicken Chop Suey
• Shrimp Foo Young • Fried Chicken and Chips
• Sweet and Sour Spareribs
We deliver anywhere within a reasonable distance of Victoria, but orders outside the 3-mile circle must be at least $4.00. Thank you for your co-operation.

Monday is Times Day

For complete coverage of weekend sports read Monday's Times. The first paper of the week also gives you full summaries of world and local news.

Station	Channel No.
CBUT (Vancouver)	2
KOMO-TV (Seattle)	4
KING-TV (Seattle)	5
KTNT-TV (Tacoma)	11
KVOS-TV (Bellingham)	12
KTVW-TV (Tacoma)	13

*Denotes programs of outstanding interest.

"WIZARD OF OZ" — Here's how Judy Garland looked back in 1940, just after she made one of her most successful motion pictures, the enchanting "Wizard of Oz." The original movie will be shown in color and black and white tonight for two hours on Channel 11, commencing at 9.

THE CHANNEL SWIM

Nan Fabray Front-Runner For Jane Ace

By WILLIAM EWALD

NEW YORK (UP)—Nan Fabray, Sid Caesar's former TV wife, is a lead candidate in the race for the role of Jane Ace in the new TV version of "Easy Aces," the old radio comedy series. Nan also is mulling over a possible TV series with Jess Oppenheimer, the former producer of "I Love Lucy."

Walt Disney and the ABC-TV network have reached the planning stage on a Christmas spectacular with Art Linkletter as emcee.

Perry Como and Bob Hope will beat the high cost of hiring guest talent by swapping appearances next month — Hope goes into the Como show on the 10th and Como returns the visit on the 18th.

CBS-TV will bounce "The Crusader" after the first of the year, replacing it with a situation comedy, "Mr. Adam and Eve" . . . Dane Clark takes off for London and George Brent for Mexico for future episodes of "Wire Service."

Looks like another acting family is in the making—"Sgt. Preston of the Yukon" has added a new dog to its cast, Yukon King Jr. His old man, Yukon King Sr. is one of the stars of the CBS-TV Opus.

NBC is setting its Christmas plans—it'll pick up the midnight mass from St. Patrick's Cathedral here on Christmas Eve and on Christmas Day will beam out services from Washington Cathedral.

George Roy Hill, who directed the tragedy of the Titanic for Kraft earlier this year, will take off for Poland and Czechoslovakia next week to research material for a Kaiser-Aluminum show based on the recent Poznan trials.

TV and RADIO REPAIRS
DRIVE IN OR HOME SERVICE
Victoria West Radio and TV
MEMBER OF RETA
761 Esquimalt Rd. 2-4413

★★ Times Television Section ★★

TV WITH LEE — THE WEEKEND

'Wizard of Oz' Tonight at 9

Three programs of more than passing interest might be noted by weekend viewers.

Tonight at 9 Channel 11 will project the complete, two-hour motion picture, "The Wizard of Oz." One of the most delightful musicals ever made (circa 1939), it stars Judy Garland, Ray Bolger, Bert Lahr, Frank Morgan, Jack Haley and Billie Burke. Some of the tunes, such as the enchanting "Over the Rainbow" and "We're Off to See the Wizard" are still hanging around. Certainly it is a picture that should delight the youngsters as it fills their parents with nostalgia.

On Sunday at 7.30 p.m., Channel 2's CBC News Magazine will project the adventures of Dr. Clifford Carl, Charles Guiguet and Michael Kew of the Provincial Museum, as they fared forth to snare white-footed mice on Anthony Island in the Queen Charlottes.

And later that night, at 9, Channel 4 will present "Morning's at Seven," a comedy starring the Gish sisters, Lillian and Dorothy. These are the sisters who became famous in the days of the "silents" and, if memory serves us correctly, in "Orphans of the Storm."

Here, meanwhile, are the highlights in order of their appearance.

TONIGHT

6.00: Channel 4—Championship bowling.

6.30: Channel 11—In the Buccaneers, Dan Tempest and his men capture a treasure ship.

7.00: Channel 5—I Search for Adventure shows "Tila Tica," about the adventures of an Amazon safari.

7.30: Channel 2—Holiday Ranch stars Laurie McAllister and Tommy Thompson.

Channel 4 — Art Linkletter's People Are Funny.

8.00: Channel 4—Perry Como guests Gisele MacKenzie, comic George de Witt and Nat King Cole.

Channels 11 and 12—Jackie Gleason will be seen in "The Honeymooners," as "Joe The Barber" and "Fenwick Babbitt."

Channel 13—Hockey: Seattle Americans tangle with the Winnipeg Warriors.

9.00: Channel 4—Sid Caesar and Janet Blair do a Victor's skit, also one of Caesar's wonderful movie satires.

Channel 5 — Lawrence Welk and his music makers do, among other things, "That Old Soft Shoe," "I Cry More," and "Wolverine Blues."

Channel 11—Ford Star Jubilee presents the two-hour film, "The Wizard of Oz," starring Judy Garland, Ray Bolger and Bert Lahr.

10.00: Channel 4 — George Gobel entertains opera singer Marguerite Piazza.

10.30: Channel 2 — Canadian comics, Wayne and Shuster.

SUNDAY

1.30: Channels 11 and 12 — U.S. pro football: Chicago Bears versus Los Angeles Rams.

4.00: Channel 4—In Washington Square Ray Bolger welcomes the Will Mastin Trio, starring Sammy Davis Jr.

Channel 5—Press Conference is scheduled to interview American Secretary of State, John Foster Dulles.

5.00: Channel 2—WIFU Football (film).

5:30: Channel 11 — Telephone Time tells of "She Also, Ran." This is the true story of Belva Lockwood, the only woman ever to run for the presidency of the U.S.

6.00: Channel 11 — You Are There witnesses "The Trial of Susan B. Anthony." Her crime was for "voting."

6.30: Channel 11—The Elections even enter the Lassie show this week. Jeff hears that a dog-dislikes is running for the office of animal-regulator.

7.00: Channel 4—In the Bengal Lancers adventure, Indians kill a white woman.

Channels 11 and 12 — Jack Benny wangles an invitation to the home of Ronald Colman and his wife.

7.30: Channel 4—Circus Boy watches his beloved Big Top being threatened by flood waters.

8.00: Channel 4—Steve Allen guests musical-comedy star Alfred Drake, female impersonator T. C. Jones, singer Erin O'Brien, Douglas Fairbanks Jr.

Channel 11—Ed Sullivan has Maurice Evans do a bit from Bernard Shaw's "The Apple Cart." Other guests include Patti Page, Nelson Eddy, illusionist Richiardi, French comic Henri Salvador, comic Elliot Reed and a juggling act. An older Sullivan show can be picked up on Channel 2. No, Elivis Presley isn't scheduled—maybe next week.

9.00: Channel 4—Alcoa Hour stars Dorothy and Lillian Gish with David Wayne in "Morning's at Seven." This is a play about a mixed-up family on a mixed-up street.

Channel 5 — Omnibus features Eartha Kitt in a selection of folk songs.

Channel 11—Dancers Marge and Gower Champion will be seen in "The Rider on the Pale Horse."

9.30: Channel 11—Alfred Hitchock stars Jessica Tandy in "Toby." After 20 years a once-engaged couple is re-united.

10.00: Channel 11—The $64,000 Challenge.

10.30: Channel 4 — Bowling from Chicago.

Channel 11 — The weekly sports program—Man Alive.

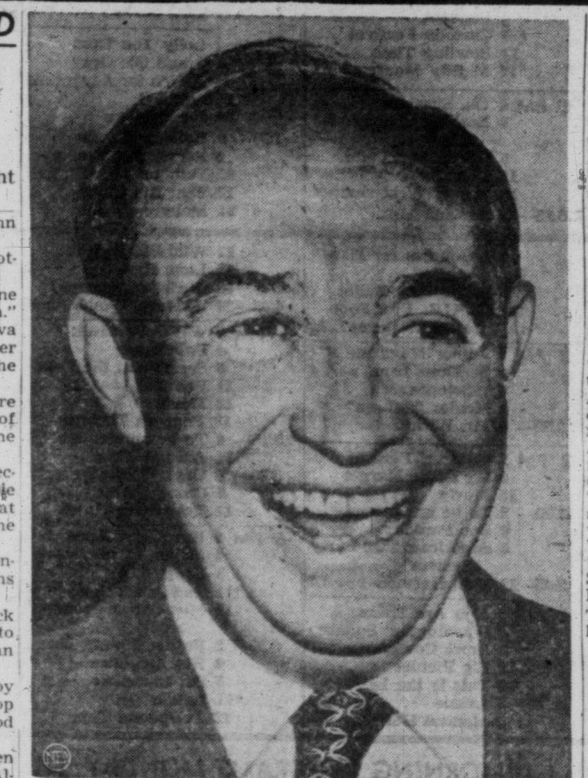

RECOGNIZE HIM?—At least part of him will be in the White House for four years after next Jan. 20. This photographer's gag is a composite of photos of President Eisenhower and his Democratic rival, Adlai Stevenson. Top of head and eyes are Adlai's.

AUTO LOANS
Real Estate
Mortgages
Insurance
Auto Finance
Amounts $500 to $1500 available at most reasonable rates, with free life insurance to protect your estate.
Serving Victoria 85 Years
RITHET CONSOLIDATED
706 FORT JUST ABOVE DOUGLAS

TV ODDS AND ENDS

Martha Rountree has hooked Henry Cabot Lodge as her guest for the Nov. 11 "Press Conference" on ABC-TV . . . Ted Mack's Amateur Hour celebrates its 23rd anniversary the same Sunday.

IT PAYS TO BE STUPID

BY MAURICE HUMBER

I sed one day to
my little spouse,
"It's silly to have
the garage inside
the house;
And lookit that
oil all over the
floor,
And it takes too
much space on
our main floor."
"Why yeah," she
sparked, "and I
would presume,
We could turn it
into a rumpus room,"
So I went to see Maurice &
Lorni Green,
They sold me flooring, Ranch
Panel, & stuff between.

Nice neighbors
stopped by, "what
goes here??"
Went back for their
saws . . . hammers
& gear.
So . . . I stood
around very much
of the time,
"How you've the nerve," sed the
G.F., "it's simply a crime."
Why . . . that nice Harry Dawson, he works like a horse,
I should think you'd be ashamed
& full of remorse,"
"I can't stop 'em," I sed, "besides I learned long ago,
If you stand & look stupid,
you're never in woe,
'Cause when I couldn't bear putting a worm on a hook,
A keen fisherman would do it
with a superior look,
Or if I got a puncture on the
Malahat,
A fellow would come along and
soon fix my flat."
Anyhoo—after months of work
hard & hearty,
We are almost all set to throw
a big party.

Where do we
park the car, is
your question I
bet?
Well we leave it
outside to get
soaking wet.
I think I'll kick the tires, get
more stupid & snort,
And I'll betcha my nice neighbors . . . WILL BUILD ME A
CARPORT.

HUMBER'S
"Victoria's Biggest Bargain Givers"
. . . especially TV

Bookkeeping Shorthand Salesmanship Typewriting
and other Business Training
Lesson 50c
Canadian Correspondence Courses
1390 Bay Street, Toronto
Walnut 3-5322

AMAZING PERFORMANCE!!
HIGH FIDELITY ON RECORDS, TAPE AND AM-FM AND SHORT-WAVE RADIO
This magnificent sound system, perfected by Europe's leading electronic engineers, is years ahead!
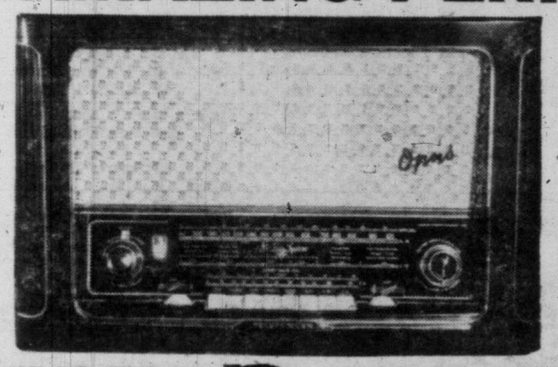
TELEFUNKEN
PROUDLY PRESENTS THE "OPUS"
(Illustrated)
WITH 6 SPEAKERS — Including the revolutionary electrostatic type — 30,30,000 cycles, 2 built-in antennas, including radar-type rotating.
Plug-in for tape-record player and external speakers. Automatic rejector of radio interference, extremely powerful, reproduction without distortion. Beautiful cabinet of rich, hand-rubbed walnut with untarnishable gold-color trim.
SEE AND HEAR the complete range of these exciting instruments at your exclusive dealer.
HARMONY HOUSE 912 Douglas 2-9405

TIMES TELEVISION PROGRAMS —NOV. 3 TO NOV. 10

SATURDAY, NOV. 3

Time	Ch'n'l No.	PROGRAM
4 PM	2	Junior Theatre
	4	Football
	5	Capt. Midnight
	11	Movie
	12	Movie
	13	Popcorn Theatre
4.30—	4	Quizdown
	5	Buffalo Bill, Jr.
	11	Lone Ranger
5 PM	2	Count of Monte Cristo
	4	Garden Digest
	5	Sky King
	11	Cartoon Festival
	13	Western Movie
5.30—	2	Wild Bill Hickok
	4	Pageant
	5	Cartoon Festival
	11	Bowling Time
	12	Mighty Mouse
6 PM	2	Oh, Susanna
	4	Bowling Championships
	5	Uncommon Valor
	12	Industry
	13	Gospel Westernaires
6.15—	12	Mr. and Mrs.
6.30—	2	Mr. Fix-It
	5	Ozark Jubilee
	11	The Buccaneers
	12	Wrestling
6.45—	2	CBC News
7 PM	2	Lolly Too Dum
	4	Grand Ole Opry
	5	Search for Adventure
	11	Political
	13	Joe Palooka
7.30—	2	Holiday Ranch
	4	People Are Funny
	*5	Famous Film F'stiv'l
	12	Beat the Clock
	13	Molly
8 PM	2	Perry Como
	*4	Perry Como Show
	*11, 12	New Gleason Show
	13	Hockey: Seattle vs. Winnipeg
9 PM	2	Alfred Hitchcock.
	*4	Caesar's Hour
	*5	Lawrence Welk
	*11	"Wizard of Oz"—Judy Garland
	12	Badge 714
9.30—	2	Fighting Words
	12	Gale Storm
10 PM	2	Royal Playhouse
	*4	George Gobel
	5	Masquerade Party
	12	See You at the Polls
10.30—	2	Wayne and Shuster
	4	GOP Committee
	5	Movie: "Between Two Women"
	12	Candlelight Theatre
	13	Movie: "Secrets of Sorority Girl"
11 PM	2	Wrestling
	4	Dem. Committee
	11	Movie
11.30—	4	Movie: "Centennial Summer"

SUNDAY, NOV. 4

Time	Ch'n'l No.	PROGRAM
11 AM	4	Christophers
	5	This is the Life
	11	Mission at Mid-Century
11.30—	4	Youth Wants to Know
	5	News
	11	Faith for Today
	12	Church in the Home
11.45—	5	Football
12 M	4	News Roundup
	11, 12	Christophers
12.30—	2	This is the Life
	4	Ray Milland
	11	Autry-Rogers The'tre
	12	The Way
1 PM	2	Here and There
	4	Superintendent Reports
	5	To Your Health
	12	Oral Roberts
1.15—	4	Man to Man
1.30—	2	Country Calendar
	4	Resources for Harvest
	5	Top of the Ballot
	*11, 12	U.S. Pro Football: Chicago at L.A.
2 PM	2	Junior Magazine
	4	Sermons from Science
	5	Movie: "Sahara"
2.30—	4	Mr. Wizard
3 PM	2	Citizens' Forum
	4	My Little Margie
	13	Movie
3.30—	2	To be announced
	4	Zoo Parade
	5	American Two-Party System
3.45—	12	Tom Harmon
4 PM	2	You Are There
	*4	Washington Square
	5	Press Conference
	11	Big Picture
	12	This is the Life
4.30—	2	Lassie
	5	Medical Horizons
	11	Wild Bill Hickok
	12	Lone Ranger
	13	Christian Science
4.45—	13	Western Wonderland
5 PM	2	WIFU Football:
	4	Political
	5	See You at the Polls
	11	Political
	12	Movie
	13	Popcorn Theatre
5.15—	4	To be announced
	11	Animal Time
5.30—	4	Capt. Gallant
	5	China Smith
	11	Telephone Time
6 PM	2	Burns and Allen
	4	Mayor of the Town
	5	Badge 714
	*11	You Are There
	13	Music from Meadowbrook
6.30—	2	Father Knows Best
	4	Roy Rogers
	5	Dr. Christian
	*11	Lassie
	12	Telephone Time
	13	What's New in Books
7 PM	2	December Bride
	*4	Bengal Lancers
	5	You Asked for It
	11, 12	Jack Benny
	13	Liberace
7.30—	2	News Magazine
	*4	Circus Boy
	*5	Amateur Hour
	11	What's My Line?
	12	Kingdom of the Sea
	13	Frankie Laine
8 PM	*2, 11	Ed Sullivan
	*4	Steve Allen
	12	Talent Scouts
	13	Florian ZaBach
8.30—	5	Man Called X
	12	Robin Hood
	13	Religion
9 PM	2	All Star Theatre
	*4	Alcoa Hour
	*5	Omnibus
	*11	GE Theatre
	13	Sherlock Holmes
9.30—	2	Showtime
	*11	Alfred Hitchcock
	12	December Bride
	13	Oral Roberts
10 PM	2	Television Theatre
	*4	Loretta Young
	*11	$64,000 Challenge
	12	Hall of Stars
	13	Confidential File
10.30—	4	Champ. Bowling
	5	Mr. District Attorney
	*11	Man Alive—Sports
	12	News
	13	TV Temple
10.35	12	Movie
11 PM	2	CBC News; Weather
	4	Meet the Press
	*5	Movie: "The Thin Man"
	11	News
	13	Movie: "A Yank in London"
11.15—	2	Movie: "A Night to Remember"
	11	Movie: "Escape in the Fog"
11.30—	4	News Headlines

MORNING PROGRAMS MONDAY THROUGH FRIDAY

Time	Ch'n'l No.	PROGRAM
7 AM	4	Color Test
7.35—	4	Note of Faith
7.45—	4	Farm Report
8 AM	4	Today
	11	Panorama Pacific
8.25—	5	Farm Summary
8.30—	5	Cartoon Festival
8.55—	4	News
9 AM	4	Tic Tac Dough
	5	Telescope
	11	Valiant Lady
9.15—	11	Love of Life
9.30—	4	It Could be You
	11	Search for Tomorrow
9.45—	11	Guiding Light
10 AM	4	Ding Dong School
	5	Movie
	11	News
10.10—	11	Stand Up and be Counted
10.30—	4	Home
	11	As the World Turns
11 AM	11	Our Miss Brooks
11.30—	5	Community Workshop
	4	Tennessee Ernie Ford
	11	House Party
12 M	4	Matinee
	5	Wunda Wunda
	11	Big Payoff
12.30—	5	King's Kamera
	11	Bob Crosby
1 PM	4	Queen for a Day
	11	Brighter Day
1.15—	11	Secret Storm
1.30—	11	Edge of Night
1.45—	4	Modern Romances
	12	Movie

MONDAY, NOV. 5

Time	Ch'n'l No.	PROGRAM
2 PM	4	Comedy Time
	11	Movie
	13	Rivers Showboat
2.05—	13	Movie
2.15—	2	Movie
2.30—	4	Bandstand Revue
3 PM	4	Cookbook Quiz
	5	Film Festival
	11	Garry Moore
3.30—	11	Arthur Godfrey
	12	Movie
	13	Showboat Features
3.45—	4	Movie
4 PM	2	Open House
	13	Mr. and Mrs. North
4.30—	2	Howdy Doody
	5	Stan Boreson
	11	Strike It Rich
4.45—	12	Love of Life
	13	It's Fun to Reduce
5 PM	2	Peppermint Prince
	4	Damon Runyon Thrt.
	5	Mickey Mouse Club
	11	Cartoon Special
	12	Western Movie
	13	Liberace
5.15—	2	Jungle
5.30—	2	Circus Boy
	4	Spotlight
	13	Hi-Jinks
6 PM	2	Secret Journal
	4	My Little Margie
	5	Soldiers of Fortune
	11	News
	12	Cartoon Theatre
	*13	Santa Claus Show
6.15—	11, 12	Edwards' News
6.30—	2	Tim McCoy
	4	News (Color)
	5	News
	11	Robin Hood
	12	Famous Fights
	13	News
6.45—	2	CBC News
	12	Industry
	13	To be announced
6.55—	4	Weather (color)
7 PM	2	Almanac
	*4	Great Gildersleeve
	*5	Sheriff of Cochise County
	11	Political
	12	Dem. Committee
	13	Movie
7.30—	2	Outdoors
	4	U.S. Politics
	5	Bold Journey
	11, 12	Pick the Winner
7.45—	2	Outdoors
	4	News
8 PM	2	The Millionaire
	4	Sir Lancelot
	*5	Danny Thomas
	11	Burns and Allen
	12	Wrestling
8.30—	2	American
	4	Stanley
	5	Voice of Firestone
	*11	Talent Scouts
	13	I Spy
9 PM	2	I Love Lucy
	4	Medic
	5	Political Talks
	*11, 12	I Love Lucy
	*13	Live Wrestling
9.30—	2	Denny Vaughan
	*4	Robert Montgomery
	5	Political Talks
	11	Political—Magnuson
	12	Highway Patrol
10 PM	2	Studio One
	*5	Lawrence Welk
	11	Political—Langlie
	12	Racket Squad
	13	News; Sports
10.15—	11	Political
10.30—	4	Our Miss Brooks
	5	News
	11	Weather; News
	12	News
	13	Hockey Talk
10.35—	12	Movie
10.45—	13	Movie: "Devil Bat's Daughter"
11 PM	2	News; Sports
	4	GOP Committee
	5	Political
	11	Political
11.15—	2	Greatest Fights
11.30—	2	Movie: "The Gladiator"
12 PM	4	Favorite Story
	12	News
	13	Racket Squad
12.30—	13	Foreign Intrigue

TUESDAY, NOV. 6

Time	Ch'n'l No.	PROGRAM
2 PM	4	Comedy Time
	5	King's Kamera
	11	Pantry Playhouse
	13	Rivers Showboat; Movie
2.30—	2	Movie
	4	Bandstand Revue
	5	Susie
3 PM	4	Cookbook Quiz
	5	Film Festival
	11	Garry Moore
3.30—	11	Arthur Godfrey
	12	Movie
	13	Showboat Features
3.45—	4	Movie
4 PM	2	Open House
	13	Life With Elizabeth
4.30—	2	Howdy Doody
	5	Stan Boreson
	11	Strike It Rich
	13	Showboat Features
4.45—	12	Love of Life
	13	It's Fun to Reduce
5 PM	2	Let's Go to Museum
	4	Damon Runyon Thtr.
	5	To be announced
	11	Cartoon Special
	12	Western Theatre
	13	Liberace
5.30—	2	Capt. Gallant
	4	Spotlight
	5	Election Returns (to conclusion)
	13	Hi-Jinks
6 PM	2	Perspective
	*4	Election Returns (to conclusion)
	11	Election Returns (until conclusion)
	12	Election Returns (until 10 p.m.)
6.05—	13	Santa Claus Show
6.30—	2	Patti Page
	13	News
6.45—	2	News
	13	To be announced
7 PM	2	Almanac
	13	Movie
7.30—	2	B.C. Round Table
8 PM	2	Chevy Show—Bob Hope
8.30—	13	Wrestling
9 PM	2	Dragnet
9.30—	2	Pick the Stars
	13	All Girl Wrestling
10 PM	*2	U.S. Elections
	12	Man Behind the Badge
	13	Sports Report
10.15—	13	News
10.30—	12	Election
	13	Movie: "16 Fathoms Deep"
10.40—	12	Candlelight Theatre
11 PM	2	News and Sports
11.15—	*2	U.S. Elections
12 PM	12	News
	13	Racket Squad

READ WEDNESDAY'S TIMES FOR FULL U.S. ELECTION RESULTS

Dependable TV REPAIRS
Phone 3-1511
Members of B.E.T.A.
HAVE YOUR TV SET CHECKED NOW FOR BETTER VIEWING
Open 6 Days a Week. 8.30 to 5 p.m. including Wednesday
* We can help you get the best from your television set by bringing it up to maximum operating efficiency.
* With our up-to-date service shop and five highly trained technicians — we wish to serve you.
* We are equipped to demonstrate, set up and service COLOR TV.
BUTLER BROTHERS
TV SERVICE DEPT. 3396 DOUGLAS PHONE 3-1511

IN SUNDAY SHOW—CBC News Magazine will feature the adventures of Provincial Museum director Dr. Clifford Carl (above), Charles Guiguet and Michael Kew in their search for white-footed mice up in the Queen Charlottes. Curtain rises on Channel 2 at 7.30 p.m., Sunday.

WEEKEND MOVIES

TONIGHT

7.30: Channel 5 — Famous Film Festival shows the final half of the English film, "Colonel Blimp." Col. Clive Candy, veteran of the Boer War, the Great War is now faced with the Second World War.

9.00: Channel 11—Judy Garland's "Wizard of Oz." (See under "Weekend").

10.30: Channel 5—Van Johnson and Lionel Barrymore are starred in "Between Two Women." The doctor succeeding Dr. Kildare treats a young woman suffering from malnutrition.

Channel 13—Mary Ware and Riak Vallin in "Secrets of a Sorority Girl." A girl hears she has only a year to live and takes up a riotous life.

10.35: Channel 12—John Ireland and Mercedes McCambridge in "Scarf." A man escapes from an asylum and tries to prove his sanity.

11.00: Channel 11—Anit Bjok and George Nader in the Swedish film, "Long Search."

11.30: Channel 4 — Jeanne Crain and Cornel Wilde in "Centennial Summer." Many romantic problems bother the younger and older generations of a Philadelphia railroading family.

SUNDAY

10.35: Channel 12 — Fredric March and Charles Laughton in Victor Hugo's "Les Miserables."

11.00: Channel 5—"The Thin Man." Here is the wonderful comedy that kept theatre-goers of the early and mid-1930s convulsed with laughter. It stars William Powell, Myrna Loy and their little dog Asta.

Channel 13—Dean Jagger and Anna Neagle in the English film, "A Yank in London." A U.S. sergeant falls in love with the fiancee of a British major.

11.15: Channel 2—"Night to Remember."

Channel 11 — Nina Foch is starred in "Escape in the Fog." A U.S. Navy nurse dreams of impending danger.

'57 DODGE
NEW IDEA
in
MODERN MOTORING

U.S. Elections on Tuesday

Programs Bow To Vote Returns

CBC's 'HMS Pinafore' Wednesday; Red Skelton in Thursday Drama

Biggest show of the week—and the year—happens Tuesday.

It is the U.S. elections.

It will pre-empt or interfere with all evening programs on all channels. Least affected will be Channel 2 and Channel 13.

The election program will be picked up by Channel 5 at 5.30 p.m. Channels 4, 11 and 12 will carry it a half-hour later, at 6 p.m. Channels mentioned will carry it "until conclusion."

Top commentators will be John Daly, for the ABC network, Chet Huntley for NBC, and Walter Cronkite for CBS.

Other highlights:

On Wednesday at 10, Channel 2 will kick off its new CBC Folio series with "HMS Pinafore," the Gilbert and Sullivan opera. It will run for an hour and a half. "Pinafore" stars include Harry Mossfield, Yvonne O'Sullivan, Jon Vickers and Irene Byatt.

On Thursday comic Red Skelton will be seen in one of his rare "straight" roles, that of career-happy mime who hits the skids in "The Big Slide," on Channel 11's 90-minute, Playhouse 90. His co-star will be the delightful Shirley Jones.

Here are the highlights in order of their appearance.

MONDAY

7.00: Channel 4 — The Great Gildersleeve interferes in the romance of a pal when he considers the gal in question to be a scheming woman.

7.30: Channel 5—Bold Journey covers some Continental auto races including Le mans and Grand Prix.

Channels 11 and 12—Here is the windup of Pick the Winner, which will bring the U.S. election news up to date.

8.30: Channel 5 — Soprano Blanche Thebom will star on Voice of Firestone's concert half-hour. Oscar Shumsky, violinist, and Harvey Shapiro, cellist, will also perform.

9.00: Channels 11 and 12 — In the I Love Lucy comedy Ricky calls in a business manager to help him keep track of Lucy's healthy spending.

9.30: Channel 4 — Robert Montgomery stars Parker Fennelly in 'Mr. Tutt Goes West." The New England lawyer is disappointed in the new Old West —at first.

TUESDAY

5.30: Channel 5—U.S. election returns.

6.00: Channels 4, 11 and 12—U.S. election returns.

7.30: Channel 2—B.C. Round Table will discuss "The United States in Election Year."

8.00: Channel 2—Here is a re-run of Bob Hope's hour-long variety show that stars Britain's Diana Dors, James Cagney, Lucille Ball and Desi Arnaz, Vivian Vance and Bill Frawley.

9.30: Channel 2—The Canadian talent hunt, Pick the Stars.

10.00: Channel 12—Man Behind the Badge goes after a fire bug.

WEDNESDAY

7.00: Channel 5 — Boxing: Isaac Logart of Cuba meets Clarence Duke Harris of Detroit in a 10-round welterweight match at Chicago. Logart is rated No. 4 in his division while Harris is 7th ranked.

Channels 11 and 12—Franchot Tone, Albert Salmi and Lorne Green star in Steel Hour's "Survival." This is based on the 1841 court trial of a seaman charged with murder.

8.00: Channel 4—Hiram Holliday gets into trouble while hunting a rare type of toad in Gibraltar.

Channel 13—Hockey: Seattle plays New Westminster Royals.

9.00: Channel 4—Kraft Theatre stars Phil Abbott in "Shadow of Suspicion," wherein the wrong man is innocently accused of being the brutal murderer of a small girl.

10.00: Channel 2—CBC Folio returns to the home screens to present the Gilbert and Sullivan opera, "HMS Pinafore." The 90-minute adaptation will star Harry Mossfield, Yvonne O'Sullivan, Jon Vickers and Irene Byatt.

Channel 5—Guy Madison and Dianne Foster star in Ford Theatre's "Sometimes It Happens." Will a love which proves itself three times last forever?

"STRAIGHT MAN"—Veteran comic Red Skelton will take on one of his rare "straight" roles, Thursday, when he appears in Playhouse 90's "The Big Slide" with Shirley Jones on Channel 11 at 9.30 p.m.

THURSDAY

8.00: Channel 4 — Groucho Marx's quiz, You Bet Your Life.

8.30: Channel 12 — Climax stars Terry Moore, Steve Forrest, Cedric Hardwicke and Yma Sumac in "Flight to Tomorrow." A plane crash is faked to steal the money from a gambling casino.

9.00: Channel 5—Wire Service sees Mercedes McCambridge starring in "Conspiracy." A girl reporter must write a profile sketch on a candidate for the office of U.S. secretary of state.

9.30: Channel 11—Red Skelton and Shirley Jones star in 'The Big Slide." A small-timer becomes a big-timer when he leaves the vaudeville boards for the silent films. But at the top he falls, watched by a once famous star who worshipped him. This is one of Skelton's rare straight roles.

10.00: Channel 2 — Concert Hour stars Maria Tallchief and George Skibine, international ballet stars.

10.45: Channel 5 — Movie: Loretta Young and Joseph Cotten are seen in the delightful 'The Farmer's Daughter."

FRIDAY

7.00: Channel 4 — Boxing: Miguel Berrios of Puerto Rico is slated to tangle with "Flash" Elorde in a 10-round featherweight contest. Berrios is rated No. 5 in his division while Elorde is ranked 6th. This could be a dandy.

9.00: Channel 2—Graphic interviews Dr. Charles Best, co-discoverer of insulin, at his home in Toronto.

FACTS OF LIFE
COULD A HOUSE BE BUILT WITH EACH CORNER IN A DIFFERENT STATE?
ONLY ONE SPOT IN THE U.S.... THE COMMON MEETING POINT OF UTAH, COLORADO, ARIZONA, AND NEW MEXICO.
There are many facts, but the best one is that Heaney's are the Island's Largest Movers.
HEANEY'S
Phone 2-4281

NEW POWERFUL ANTENNA
Specially Designed for Fringe Areas

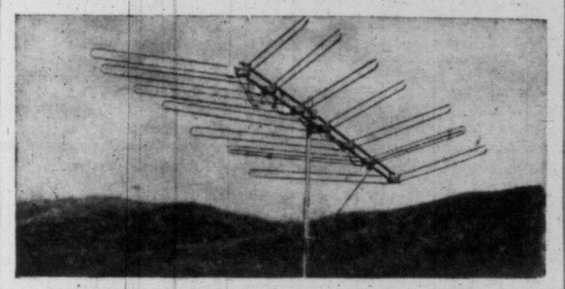

FINEST TV PICTURES ON ALL CHANNELS
CHANNEL MASTER T-W
NEW "TRAVELLING WAVE" DESIGN DELIVERS STRONGER, CLEARER PICTURES
Get the newest — the most powerful — TV antenna ever developed. The "Travelling Wave" reinforces your picture signals electronically and rejects all unwanted signals. Ends "snow," "ghosts," and interference. Provides incomparable reception on channels 2-13.
Over 5 times stronger than any other TV antenna. The T-W will last years longer. Best for COLOR TV, too!
May We Suggest a Channel Master Rotator to Be Used With This Fine Antenna for the Ultimate in Reception in Your Area
YOUR CHANNEL MASTER T-W DEALERS

DON MEE CHOP SUEY
In the Heart of Chinatown
538 FISGARD
(Upstairs)
Try Our Famous Combination Dinner
We prepare orders to take out!
Open Daily 5 p.m. to 2.30 a.m.
Sunday 5 p.m. to 1 a.m.
Phone 3-1032.

BUTLER BROTHERS SUPPLIES LTD.
3516 QUADRA—3-6911
3396 DOUGLAS—3-1511
Victoria, B.C.

Edward Drew Television Ltd.
745 View Street
Phone 2-8511

HILLYARD RADIO LTD.
385 Craig Street
Phone Duncan 195
Duncan, B.C.

IT PAYS TO BUY NATIONALLY ADVERTISED PRODUCTS

AN IMPORTANT ANNOUNCEMENT
Personal FINANCE CO. OF CANADA
CHANGES ITS NAME TO
BENEFICIAL FINANCE CO. OF CANADA
And Offers the People of Canada A MODERN LOAN SERVICE Keyed to the Individual's Needs
▶ PERSONAL FINANCE CO.—serving the credit needs of Canadians for 33 years—now has a new name—BENEFICIAL FINANCE CO. Under our new name . . . the name of our parent company . . . the same friendly people who served you in the past will be able to provide even more in the way of fine loan services.
More Than 1,000 Offices
BENEFICIAL—formerly Personal—has over 1,000 loan offices throughout Canada, the U.S., Hawaii, and Alaska, offering complete credit services to 2 million people annually.
We Like To Say "Yes!"
See the BENEFICIAL Loan Man for a prompt "Yes!" to your loan request. Phone first for a loan in one visit, write or come in to see us today!
USE OUR CASH NOW — PAY LATER PLAN!
Get $50 to $2500 now to consolidate bills or buy what you need—pay later in convenient monthly amounts to fit your income.
AND GET THESE EXTRA BENEFITS WITHOUT EXTRA COST!
Bill Consolidation Service—Helps you clean up bills, reduce monthly payments.
Nationwide Credit — Exclusive Credit Card recognized at over 1,000 BENEFICIAL offices.
One-Visit Loans — Phone first, then come in for your loan in a single visit!
Loans By Mail—If more convenient, write BENEFICIAL, get your loan entirely by mail!
NO BANKABLE SECURITY REQUIRED
Loans $50 to $2500 on Signature, Furniture or Auto
BENEFICIAL FINANCE SYSTEM LOANS
BENEFICIAL FINANCE CO. OF CANADA
3 convenient offices—which is nearest you?
VICTORIA — (2 Offices)
• 650-A Yates Street, 2nd Floor.....Phone: 2-8261
• 620 View Street, Room 210-211, Central Bldg....Phone: 2-9155
NANAIMO — 525 Terminal Avenue, 2nd Floor.....Phone: 2330
OPEN EVENINGS BY APPOINTMENT — PHONE FOR EVENING HOURS

BEASTALL ADVISES

Acid-Type Fertilizer Required When Shrubs Are Ailing

Questions about acid loving plants, such as camellia, rhododendron, azalea, summer flowering heathers and kalmia, are frequently received.

The most common complaint is yellowing of the foliage and a general sickly appearance of the plants.

The reason for this condition is generally the fact that they thrive only where the soil is acid. Their shabby appearance is caused because the soil around their roots has become alkaline.

Jack

Like any other plants which exhibit these symptoms, they will respond to regular feeding with plant food, or fertilizer, but in this case a special fertilizer is needed.

Chemical fertilizers supply the foods required by plants in a concentrated form, and all the complete or balanced fertilizers contain these essential foods plus some impurities which happen to be mainly the trace elements also necessary to make plants thrive.

TWO KINDS

The point that is not generally known is that the same essential plant foods can be supplied in two ways, one with chemicals having an alkaline reaction on the soil and the other with chemicals having an acid reaction.

Whether in pots or in the open garden, acid-loving plants will require the fertilizer which will supply the acid they need.

Most of the balanced fertilizers will only aggravate the condition because the majority of garden plants do best in a soil very slightly acid to reasonably alkaline, and therefore most fertilizers are compounded to suit these conditions.

However, acid fertilizers are available and are generally sold under the name "acid mix" by all fertilizer dealers.

One point should be made clear; that this is not the time of year to go around the garden fertilizing plants. To do so would cause soft growths to form and these would be lost in the first cold weather.

WAIT TILL SPRING

Acid-loving plants growing indoors in pots and not subjected to outdoor conditions can be treated at once if they need it, but the outdoor plants should be left until growth commences in the spring.

The amount of acid mix to buy will depend on the number of plants to be treated, and a little goes a long way in the average garden.

The powder is dissolved in water, using about a teaspoonful to the gallon, and letting it stand, with the occasional stir, until most of the powder has disappeared.

The mixture is then poured around the plants with a sprinkling can, going slightly beyond the root area to make an acid soil for new roots to enter.

The frequency of these applications depends on your soil conditions, but three applications at ten-day intervals is usually sufficient to make the plants perky and bright.

KOOLVENT
ALUMINUM DOOR CANOPIES
FOR YEAR-ROUND PROTECTION
FREE ESTIMATES—PHONE 3-5016
Showroom: 919 FORT ST.

BUILD THIS RANCHER IN BRICK OR WOOD

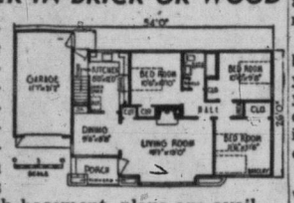

This home is an appealing representation of the popular ranch-style construction. A three-bedroom plan with a handsomely-proportioned living-dining room, the exterior may be finished in either brick or shingle as illustrated. Designed with basement, plans are available from The Loder Co., Edmonton.

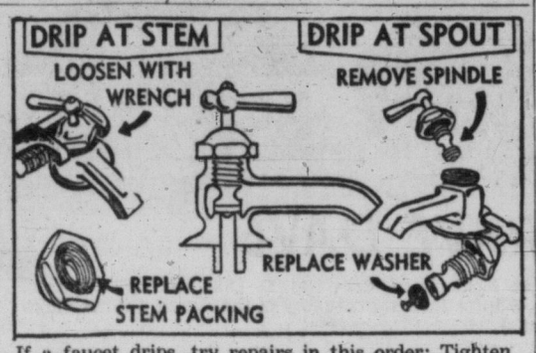

If a faucet drips, try repairs in this order: Tighten packing nut, replace packing, replace washer, grind the valve seat.

These 'How-To' Tips Will End Faucet Drips

By MR. FIX

The homeowner who has never had to repair a water faucet is a rare find indeed. Faucet fixing's one of the commonest household maintenance chores.

There are three common causes of leaks in ordinary compression-type faucets: (1) deteriorated packing around the top of the stem, or a loose packing nut; (2) worn or defective washers; (3) worn or corroded valve seats.

Taking them in order, here are some corrective measures:

If water leaks out around the faucet stem where it enters the packing nut, try tightening the nut. If the drip continues, shut off the water supply at the main valve in the basement or at any valve between the faucet and the main valve.

EXPOSE PACKING

Next, loosen the packing nut by turning it counterclockwise with an adjustable wrench. Remove the handle and slip the packing nut off the stem. This exposes packing inside the nut and packing washers around the stem. Examine and replace both if worn or defective.

Water dripping continually out of the faucet spout is evidence of fault in the washer or valve seat. To get at the source of trouble, loosen the packing nut and turn the faucet handle as if to turn on the water. Keep turning until the spindle can be lifted out.

The washer will be found at the lower end of the spindle. If the washer is worn or defective, remove the brass screw which retains it and replace the old washer with a new one. But don't reinstall the spindle assembly without examining the valve seat.

USE FLASHLIGHT

If worn or corroded, the seat will chew up washers in a hurry. Another sign of fault in the valve seat is failure of a new washer to stop the drip.

With faucet spindle removed, look down into the faucet with a flashlight's aid. The rim of the opening at the bottom of the faucet is the valve seat against which he faucet washer presses to shut off the flow. If the seat is rough, it should be made smooth with a faucet seat-dressing tool that is available inexpensively from hardware dealers. Make sure, however, that the grinding tool fits your faucet.

One type of dressing tool consists of a stem with a cutter at one end, a wheel handle at the other and a spiraled cone in between. The cone is inserted into the body of the faucet and screwed down firmly. Then the tool should be rotated back and forth until the seat is ground smooth.

Be sure to flush small bits of metal out of the faucet before replacing the regular faucet spindle assembly.

Clogging of Gutters Creates Real Hazard

Neglect of a seemingly minor household maintenance chore—that of kee ing gutters and downspots free of debris—can lead to expensive trouble.

"Trouble" takes the form of damage caused by water, ice and snow. "Damage," in turn, cons s of peeling paint on side walls under the eaves, disfigured walls and ceilings and rotted structural members within the walls.

If your home has been damaged by any of those three conditions you can blame only yourself. For you failure to keep gutters and downspouts clear probably resulted in this four-part sequence of events:

1. In winter, heat escaping upward melts snow on the roof.

2. Now water, it flows to cold zones lower down on the roof and in the gutters.

3. With its movement restricted by debris in the gutter, the water freezes, forming dams which block the escape of more melted snow.

4. Trapped in pools behind the "ice dams," water works its way under shingles and roof covering to the interior.

FIRST EVIDENCE

Chances are the first visible damage will be evident on interior walls and ceilings as damp spots appear and grow larger. If immediate steps are not taken to correct the condition, ceiling plaster may fall.

In addition, siding of the house directly under the eaves is subjected to the destructive onslaught from overflowing gutters and paint may begin to peel off.

Before attempting to repair the damage, it's best to eliminate the possibility of future trouble. For one thing, install additional insulation on the attic side of the roof to reduce the amount of warm air escaping through the roof from indoors.

Another trick is to install waterproof electric heating cables along the lower 16 inches of the roof—as well as in gutters and downspouts. These devices enable you—at the flick of a switch—to keep the gutter clear for passage of water (providing, of course, other causes of stoppage are removed).

A third method consists of installing sheet-metal flashing beneath roof shingles from the gutters' edge upward to a point beyond the danger zone, or approximately three feet past the wall line. Although this does not prevent the formation of ice dams, it keeps moisture out of the interior of the house.

WIDELY AVAILABLE

More than 4,000 retail lumber yards now stock hardwood plywood, primarily because of increased demand for the material in home workshop furniture projects and wall paneling. Most dealers stock a variety of species and sizes.

Wood Finishing Help Available

A simplified procedure for finishing hardwood plywood used for wall paneling, built-ins and home workshop projects has been developed by the Hardwood Plywood Institute and is now available to home owners.

The two-page outline covers in clear language the three basic steps—sanding, sealing wood pores and applying surface finish, with a number of variatons for the last phase. The outline also contains installation tips for wall paneling and general "do's and don'ts" for inexperienced "do-it-yourselfers."

The procedure sheet can be obtained at no cost by writing the Hardwood Plywood Institute, 600 South Michigan Avenue, Chicago 5, Illinois.

WEEK'S WORK

By JACK BEASTALL

Plant rose bushes as soon as received. If soil is too wet, plant in temporary place using mixture of compost and peat moss over the roots. Firm well and tie to stout stake. Replant at later date in permanent location when soil is in workable condition.

Plant tulip bulbs.

Cut back all late-flowering perennials.

Clean up garden and add all refuse to compost heap.

Lift dahlia tubers now that frost has blackened the foliage.

Plant fruit and nut trees. See advice above on roses.

Remove all lower leaves which are yellowing on cabbage, sprouts and kindred plants. Firm the soil around the roots.

Pick late apples if any remain on the trees.

QUIZZING THE GARDENER

Conservatory Plants For a Spring Preview

By JACK BEASTALL

Q.—What shrubby plants about four to five feet tall can be flowered for late winter in a heated conservatory opening from a living room?

A. W. Duncan.

A.—If the temperature is approximately between 55 degrees F. nights and 70 degrees days, the following should be suitable: Jasminum nudiflorum, the yellow winter honeysuckle with early flowers on slender stems; forsythia, which already has its buds formed; Spiraea van Houttei and S. thunbergii are white-flowered shrubs; hybrid licas to add color and perfume; double-flowering almond, Prunus triloba, for the delicate pink of spring.

Plants should be obtained from a nurseryman who can advise on suitable sizes for flowering next spring. After flowering, they may be planted in the garden when the soil is warm, left there for a full season and dug the second fall for use again indoors.

For additional color, pots of choice varieties of daffodils can now be rooted for eight weeks in a cold place and would flower about the same time. Hyacinths are especially fine for conservatory work.

FIX-IT FORUM

Q. We are about to start paneling a room. What is your best tip on making the job easy? W.W.

A. By all means, keep the hands clean. Wash hands frequently while handling. This will eliminate a difficult sanding operation since quality lumber is already smooth.

The Spirit of Scotland...

A cheer went up from the battle-weary Camerons at Waterloo . . . when Piper Mackay appeared . . . *out in front* of the firing line . . . rallying his regiment with a stirring march.

. . . and *out in front* of all Scotches comes Dewar's—distilled, blended, bottled and shipped to you straight from Scotland in this handsome new carton.

"DEWAR'S SPECIAL"
Scotch Whisky
—it never varies

Available in 26⅔ oz. and 13⅓ oz. bottles

922M

This advertisement is not published or displayed by the Liquor Control Board or by the Government of British Columbia.

YOU'LL BE WISE TO

GET THE FACTS
About the
WILLIAMS
"Lo Pressure"
HOME HEATING UNIT!

Change NOW to automatic oil heat and be ready for easy, worry-free heating this winter.

SAVE UP TO 40% ON YOUR HOME HEATING COSTS!

EUREKA Williams
OIL-O-MATIC
Home Heating Units

Let us show you how little it costs . . . HOW LOW YOUR FUEL BILLS CAN BE! The Williams OIL-O-MATIC Furnace has the simplest burner ever built—only one internal rotating part. Self-cleaning nozzle is guaranteed for life. Fully automatic, self-lubricating, just set the thermostat for the temperature you want and forget it.

PHONE NOW FOR FREE ESTIMATE
Sold, Installed and Serviced by

W. R. MENZIES & CO. LTD.
SINCE 1909
911 FORT ST. PHONE 3-1112
Plumbing Heating and Appliance Centre

WESTROC
ROCK WOOL INSULATION
WESTROC INDUSTRIES LIMITED
VANCOUVER, EDMONTON, CALGARY
MOOSE JAW, WINNIPEG

WHY SHELL FURNACE OIL IS BEST FOR YOUR BURNER

Shell Furnace Oil costs no more than ordinary oils, yet it offers *complete* protection for your heating system in *two* money-saving ways.

YOU SAVE ON MAINTENANCE CALLS
Only Shell Furnace Oil gives you the benefit of a special additive that keeps your burner filter *spotlessly* clean. It banishes the top cause of burner breakdown . . . keeps your burner at *peak* efficiency—all winter long.

PROTECTION AGAINST STORAGE TANK LEAKS
With Shell Furnace Oil you get Sonitor protection. Sonitor . . . stops rust forming. Can actually make your storage tank last twice as long!

Phone in your order *today* . . . take advantage of our guaranteed delivery service.
It's the easy way to summer warmth—all season through.

Menzies Service Ltd.
911 FORT ST.
PHONE 3-1112

SHELL FURNACE OIL

Building a new home?

HAVE TELEPHONES WHERE YOU WANT THEM—

—with wiring concealed.

Contact the Telephone Company early in your home planning to arrange for installation of telephones in your bedrooms, den, living room and recreation room. Enjoy the time-saving, step-saving convenience of an extension or portable telephone always within easy reach. During construction the telephone wiring can be easily concealed.

There is no charge for this service. You pay only the nominal connection charges when the telephone instruments go into service.

For complete information write or call the business office of the Telephone Company for a free copy of "Good Telephone Planning in New Homes."

BRITISH COLUMBIA TELEPHONE COMPANY

4179-1

clean—instant heat at the flick of a switch

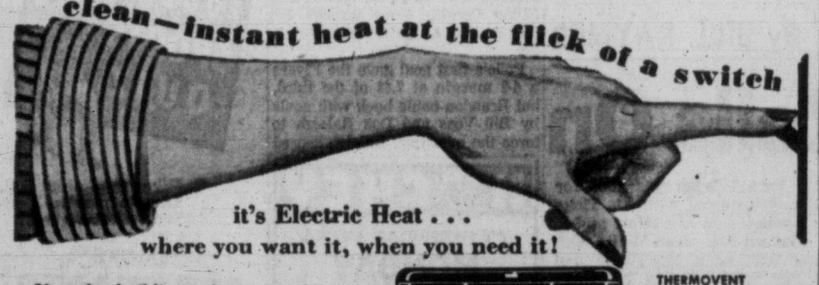

it's Electric Heat . . .
where you want it, when you need it!

If you're building a home, or if your present heating system is unsatisfactory, or if you just need additional comfort in one or two rooms . . . ask Century Sales about Electric Heating. It's so simple, so clean, so *convenient!*

THERMOVENT
A simple, efficient convection heater . . . warms large areas at very low cost.

THERMOTUBE
The lowest-priced automatic heating system on the market.

"If it's Electric Heating, ask Century Sales first"

CENTURY SALES LTD.
716 Cambie Street, Vancouver. TA 8454
1029 Douglas St., Victoria. 3-5151

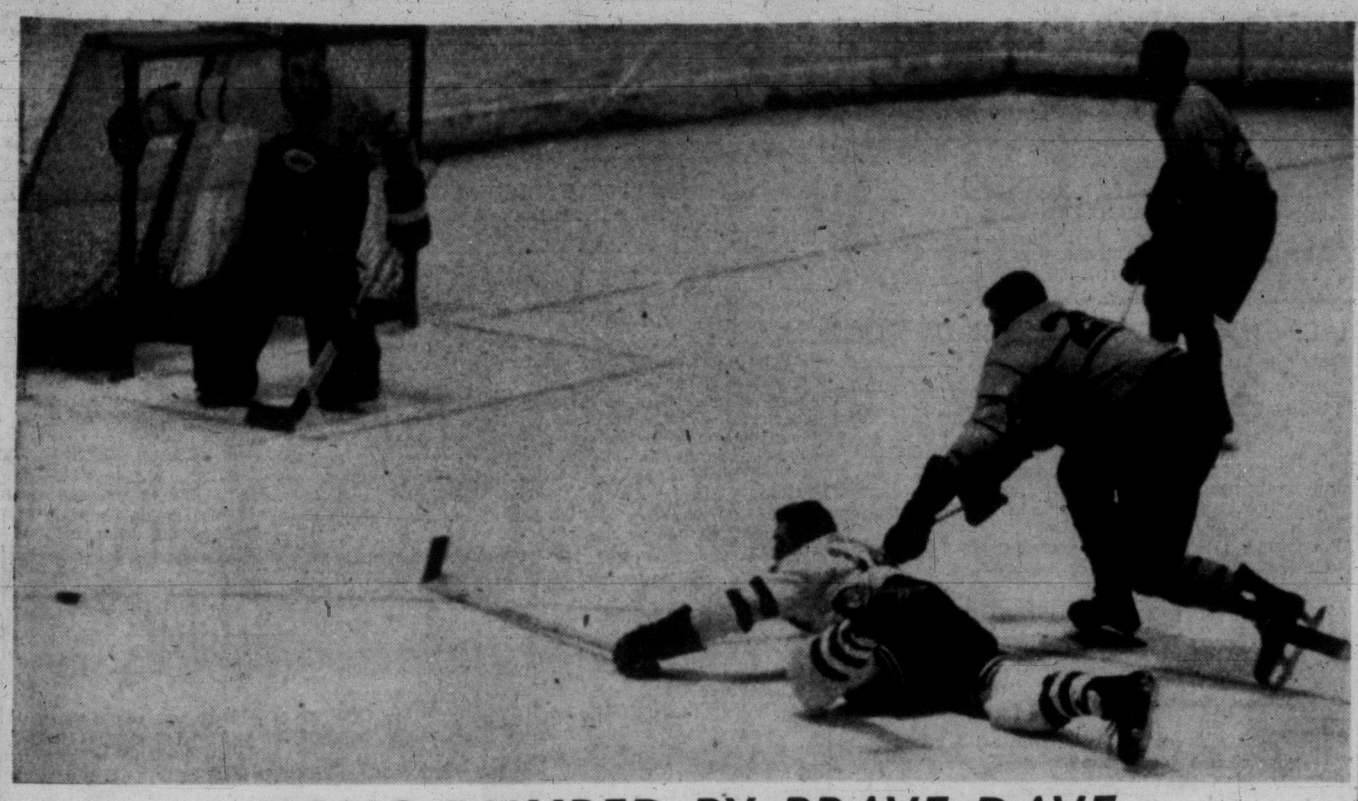

DOUG DUMPED BY BRAVE DAVE

Victoria Cougars' Doug Macauley (14) is spilled just in the nick of time by New Westminster's Dave Stewart just out of reach of the puck in front of Royal goalie Bev Bentley during Friday night's WHL game at Memorial Arena. Royals' Ollie Dorohoy watches. Cougars won, 3-1, for their third victory of the season. (Times Photo by Bill Halkett.)

Cats, One and All Evacuate Hot-Seat

WHL SUMMARIES

WESTERN DIVISION

	GP	W	L	T	F	A	Pts.
Seattle	10	7	3	0	43	34	14
Vancouver	10	5	5	0	29	30	10
New Westminster	12	5	7	0	32	39	10
VICTORIA	11	3	7	1	28	34	7

EASTERN DIVISION

	GP	W	L	T	F	A	Pts.
Brandon	10	7	2	1	34	22	15
Edmonton	12	6	5	1	33	42	13
Winnipeg	10	4	4	2	33	29	10
Calgary	11	3	7	1	31	33	7

New Westminster—Goal: Bentley; defence: Durham, Stewart, Bergon, Hrymnak; forwards: McNab, Olson, Roberge, Fashoway, Love, Boyce, Schmautz, Goodwin, Kukulowicz, O. Dorohoy.

Victoria — Goal: Pelletier; defence: Heinrich, Dobbyn, Davidson, Bulloch; forwards: Kilburn, Carmichael, Ranieri, Brown, Anderson, Macauley, Beckett, Partridge, Leach, Chiupka.

Referee: Ross Vallière; linesman: John Smith.

FIRST PERIOD

1. Victoria, Bulloch (Kilburn, Anderson) 7.08.

Penalties: Stewart 7.08, Carmichael 10.11, Dobbyn 13.40.

SECOND PERIOD

2. Victoria, Chiupka (Bulloch, Davidson) 5.00.
3. New Westminster, McNab (Dorohoy) 7.56.

Penalties: Kilburn 13.38, Durham 15.20.

THIRD PERIOD

4. Victoria, Carmichael (Kilburn) 15.43.

Penalty: Schmautz 3.43.

Stops:

Pelletier	10	7	8	—25
Bentley	3	15	10	—28

WINNIPEG 2, VANCOUVER 5

FIRST PERIOD

1. Vancouver, McLeod 10.59.
2. Winnipeg, Mosienko (Van Impe, Burchell) 18.43.

Penalties: McLean 8.56, Brown 9.40, Burega 11.56, 19.29 Shero 14.51, Burega and Lamoureux 16.14.

SECOND PERIOD

3. Vancouver, McLeod (Lamoureux) 5.38.

Penalties: Currie 3.04, Summers 8.55.

THIRD PERIOD

4. Vancouver, Brown (Ford, Wylie) 3.29.
5. Vancouver, Maloney (McLeod) 4.44.
6. Winnipeg, Burchell (Mosienko, Barlow) 10.31.
7. Vancouver, McLean (Pennell) 11.14.
8. Winnipeg, Hoekstra (Stratton) 12.40.

Penalties: Currie 5.16, Bedard 9.20, Price 16.23.

STOPS

Johnston	12	12	9	—33
Mikulan	4	7	13	—23

BRANDON 4, EDMONTON 5

FIRST PERIOD

1. Brandon, Haley (E. Chorley, N. Johnson) 12.07.
2. Edmonton, Roggeveen (Holmes, Coflin) 18.53.

Penalties: Haley 6.10, Coflin 10.56, Bucyk 14.49, Diachuk 14.39, Yanosik 15.25, Leswick misconduct and game misconduct 16.25, Costello 17.44, E. Chorley 17.44.

SECOND PERIOD

3. Edmonton, Lunde (Melnyk, Poile) 2.18.
4. Edmonton, Hart (Costello, MacFarland) 3.53.
5. Brandon, E. Chorley (Manson) 15.32.

Penalties: Yanosik 1.02, Arbour 6.40, N. Johnson 6.40, Costello (major) 8.55, Haley (major) 8.55.

THIRD PERIOD

6. Edmonton, Poile (Lunde, Coflin) 7.48.
7. Brandon, Voss (Raleigh) 11.27.
8. Brandon, Raleigh (N. Johnson) 19.08.

Penalties: Willey 3.43, Colwill 19.34.

OVERTIME PERIOD

9. Edmonton, Poile (Lunde, Diachuk) 1.43. Penalties: None.

Bulloch Biggest Spark In Victory Over Royals

Victoria 3, New Westminster 1

The Victoria Cougars, collectively and individually, climbed off the hot-seat Friday night at the grudging expense of the New Westminster Royals.

As a group, the Cougars showed their fans, the small number that bothered to turn up, that they can indeed win the close ones. The 3-1 win they scored over Hal Laycoe's Royals helped to push back in memory those five one-goal losses the Cougars have suffered this young season.

Individually, a couple of players took the axe away from their necks with fine performances that helped to make up for past deficiencies.

Nelson Bulloch was the foremost of these as he took time out from his battle with the weight scales to make key plays in Cougars' third victory of the season.

Bulloch, who has cut himself down from 3,500 calories a day to 1,500 a day in a determined effort to shed the 10 pounds decreed by coach Colin Kilburn, got the Cougars off and running by scoring their first goal, and set Don Chuipka up for the second goal.

Between times, Bulloch played a reasonably sound game on defence and set up some dangerous plays with his constructive rushing.

Chiupka, too, helped keep his job on the club with an aggressive performance and got a nod of approval from Kilburn after the game.

First Half of Plan Completed

The victory gave the Cougars the first half of what they hope will be a double sweep over the Royals, whom they meet again tonight in New Westminster. On Monday night, the Cougars are at home to Alfie Pike's defending champion Winnipeg Warriors and Kilburn has pointed to the weekend trio of games as "the big push" out of the western division basement.

It was a happy win for Kilburn, who said, "It's nice to smile again, very nice. The spirit's never been higher on this club and we'll go now."

Royal coach Hal Laycoe was vaguely non-committal over the loss, the second in as many nights for his team.

"You might say that all three of their goals were a little charmed but in the long run, it was that big ice and those young legs that beat us."

Laycoe expressed some concern over what was supposed to be his top line, the Blinky Boyce-Bobby Love-Gord Fashoway line that is neck deep in ineptitude this season and has contributed only six goals in 12 games. Love, a one-time league scoring champion, has yet to score his first goal this season.

Bill Dobbyn, another Cougar who chose Friday night to turn in one of his best games, almost got the Cougars off to an expeditious start when he fired a blast from the blue line that skidded past the post with Bev Bentley leaning the wrong way, in a position to do no more than make frightened faces at the puck.

But Bulloch got one that counted at the 7.08 mark while Royal's Dave Stewart was sitting out a holding penalty.

Kilburn and Doug Anderson wormed the puck out from a face-off and Bulloch rammed home a long shot in from outside the face-off circle.

Don, Pete Make Carom Shot

The Cougars held the one-goal advantage until Chiupka, with an unintentional steer from Pete Durham, made it 2-0 at five minutes of the second.

Bulloch, who was sent away by Bill Davidson, drew the Royal defense over before slipping the puck to Chiupka at the side. The slender forward drove one at the net and Durham, sliding skates-first into the puck, guided it behind Bentley.

Kilburn drove one through Bentley's pads on a clean break two minutes later, only to see the puck bounce off Bentley's skate and skitter by the post and less than a minutes later Royals' Max McNab beat Lionel Heinrich to a loose puck, won a race from the blueline with Heinrich and drove a hard shot past Marcel Pelletier.

Bruce Carmichael tied the ribbon to a handy game when he gathered in a rolling puck in full flight and jammed it past Bentley at 15.43 of the third period. The goal was in retribution for a fantastic save Bentley had made from Carmichael from hand-shaking distance in the second period.

WHAT'S THE SCORE? BY Denny Boyd

Over the crackling long-distance wire, the words tumbled over each other in a happy, bubbling stream.

"I'm turning pro," Bob Fleming was saying. "As soon as you make the announcement, I'll be regarded as a pro and after I serve my six months time I'll be eligible for prizes."

And so it was, that with the lifting of a telephone receiver and the clicking of a few typewriter keys, Bob Fleming changed from a respected name in the amateur golf world to a comparatively unknown quantity in the professional jungle.

There was more to it, of course, than that.

There were those long apprentice years Bob served at Gorge Vale Golf Club; the clubhouse sessions with pro Joe Pryke, when Joe freely gave of his experience; the endless hours on the putting green, hours that will be fully appreciated in the years to come.

When I think of Fleming, I have one vivid memory.

It was back about 10 years ago when Bob used to spend all his free time around the Gorge Vale course.

Vern Evans, now a seasoned senior A softball player, and I used to skip over to the Gorge layout after supper on summer nights, rent a couple of two-bit sets of clubs from Joe and hack our way round the course until darkness chased us off.

Demaret Advised Him to Go Ahead

I can remember one night as we were walking up to the last green, we looked over at the putting green and saw this kid with the crew-cut and the baggy sweater. He had a bag of crocked balls and he was chipping them up to the green, trying to lay them stiff to the mast.

As we watched, he crisply shot his last ball, retrieved them all and then dropped them three feet farther back from his first shooting distance. Vern and I thought a kid must be crazy to waste all that time banging short shots when he could be out on the course having the fun we were enjoying.

I have since learned that Bob wasn't the one who was crazy.

When Bob phoned our office Friday from Corpus Christi, he was talking like a machine-gun in his enthusiasm.

He told us about the New York visit he had with Dr. Norman Vincent Peale, the clergyman who preaches the magic of The Power of Positive Thinking and who helped Bob straighten out his future.

Bob spoke glowingly of Jimmy Demaret, whose clothing is garrish but whose heart is solid gold, according to Fleming. Bob admitted to feeling a bit sheepish in the presence of a golfer of Demaret's eminence but Demaret gave Fleming a fatherly talk and advised him to go ahead with his professional plans.

"I talked to Jimmy in Houston and he said I shouldn't have too much trouble being accepted as a pro," Fleming said.

Finished Third in Broadstown Open

Then, too, there was the fact that Bob stood up against some pretty classy golfers last week in the Broadstown Open, not a big tournament but a start, at least.

John Garrison, the top amateur in Texas, won the tournament with a pair of 68's and Bob was third with 71-70, just one stroke off second place.

While local golfers have been glowering at our weepy skies, Bob has been basking in temperatures running from 75 to 85 in Corpus Christi and he has been playing golf six or seven hours a day for three weeks.

He says he is hitting the ball as well as he ever has and in practise rounds his medal scores have hovered consistently around the 69-70 mark.

He'll be home in December for the Christmas holidays and then he'll pack his bag for the opening of the tournament circuit on the west coast. For 10 months, it will be a tournament a week with no time off for good behavior.

It will be a tough life, particularly in the first year when, undoubtedly, his successes will be few and his frustrations many.

But it's the life Bob has always wanted. Ever since he used to practise chipping those crocks at Gorge Vale, a long time ago.

Fleming Becomes Pro; To Join Money Circuit

By DENNY BOYD

BOB FLEMING

Bob Fleming, who took a long step towards fulfilment of his golf career last month when he left Victoria to join the U.S. tournament trail, becomes a professional today.

Fleming telephoned the Victoria Daily Times from Corpus Christie, Texas, Friday, to request that this paper make a public announcement of his intentions to become a professional.

The professional golf code states that an amateur player wishing to become a professional must make a public statement that he is leaving the amateur ranks before he can be eligible to compete as a professional in tournament competition.

This story serves as Fleming's statement.

PROBATION PERIOD

However, before Fleming will be eligible to accept any cash prizes, he is required to serve a six-month probationary period, entering tournaments as a professional but restricted from the prize list.

At the end of that period, he will be regarded as a full-fledged professional. During the probation period, he will be entitled to other remuneration open to a working professional outside of tournament cash winnings.

When he left Victoria last month Fleming stated that he intended to test the tournament circuit for a year as an amateur before making a decision about adopting a professional career.

However, after receiving advice from established professional Jimmy Demaret, Fleming made the decision to enter the money ranks.

He said Friday, "I know I can go only so far as an amateur. If I want to go anywhere at all, I have to meet the best competition and I can only do that by becoming a professional."

BACK FOR CHRISTMAS

Fleming will return to Victoria early in December to spend Christmas with his family but will hit the professional road in early January. He will start in the Los Angeles Open, the Bing Crosby Invitational and the San Diego Open.

He will be playing tournaments steadily for close to 10 months.

Fleming already has had a recent taste of "big-time" golf in a round-about way.

Bob played a friendly round with the great Byron Nelson, former U.S. Open champion, and defeated the one-time kingpin of United States golfers.

SPORTS

DENNY BOYD
Sports Editor

Sports Menu

TODAY

BADMINTON

4.30—Continuation of play in annual Victoria Invitational Badminton tournament, Victoria Lawn Tennis and Badminton Club, Amphion Street.

HOCKEY

8.30—Western Hockey League, Victoria Cougars vs. New Westminster Royals, at New Westminster.

SUNDAY

SOCCER

2.30 — Victoria and District Football League: Gorge Hotel vs. Punjab United, Central Park; Esquimalt vs. Tillicums, Macdonald Park; Heaneys vs. Butler Brothers, Heywood Avenue Park.

2.00—Lower Island Junior and Juvenile Soccer Association: Division I, McNutts Grocery vs. Optimists, Carnarvon Park; Tillicums vs. Canadian Scottish, Windsor Park.

CANADIAN FOOTBALL

2.00—Victoria Junior Canadian Football League: Oak Bay vs. Mayo Timbermen, Carnarvon Park.

BADMINTON

10.00—Continuation of play in annual Victoria Invitational Badminton tournament, Victoria Lawn Tennis and Badminton Club, Amphion Street.

RACE RESULTS

BAY MEADOWS

First Race—$2,200, claiming, three-year-olds, six furlongs.

Rangoon Comet (Powell)	$12.50	$5.30	$3.50
Top Trail (Ruggeri)	...	5.60	4.60
Bilane (Longden)	...	...	4.90

Time—1.44 3-5.

Also: Spurred, Frozen Asset, Pretty Package, Galla Sickle, Kahl, State Bell, Bart's Tick.

Second Race—$2,000, claiming, three-year-olds and up, six furlongs.

*Kayvon (Beasley)	$5.10	$5.80	$4.20
*Lillomac (Porter)	6.10	5.80	4.40
Le Cid (Griffiths)	...	...	6.50

Time—1.14 1-5.

Also: Forefinger, Vegas Dollar, Los Banos Slim, Big Sky, Mystery Play, Rexemplary, Mon Pigeon, Lamar's Reward, She's-a-Bric.

* Deadheat for first.

Daily doubles—Rangoon Comet to Kayvon paid $32.50, Rangoon Comet to Lillomac paid $28.50.

Third Race—$2,000, claiming, three-year-olds, six furlongs.

Sir Panell (Taniguchi)	$10.30	$4.60	$3.10
Jean Victoria (Faulkner)	...	3.70	2.60
Fire Knight (Dominguez)	...	...	2.20

Time—1.15 1-5.

Also: Fast Sails, Mark Love, Sutter's Creek, Tina H., Darling Ruth, Gold Buy.

Fourth Race—Allowance, maidens, three-year-olds and up, one mile.

Tavana (Dominguez)	$3.40	$2.80	$2.20
Solano's Pet (Ruggeri)	...	5.20	2.90
Swift Boots (Moreno)	...	...	2.70

Time—1.41 4-5.

Also: Sunday Silver, Can't Collect, Reyla, Attilio.

Fifth Race—$2,000 claiming, three-year-olds and up, six furlongs.

Riskie Bound (Dominguez)	$23.10	$12.20	$7.20
Jade Sands (Wagner)	...	21.10	11.80
Gold Raider (Hinkley)	...	...	4.50

Time—1.14 1-55.

Also: Jersey Rebel, Hot Lips, Vegas Buck, Ormondy, Carlita, Marah's Turk, Wild Tony Cobble, Resi.

Sixth Race—$2,700, allowance, two-year-olds, six furlongs.

Our Cover Up (Moreno)	$16.90	$7.70	$4.60
Great King (Dominguez)	...	14.40	5.70
Hundred Grand (Longden)	...	...	3.30

Time—1.14.

Also: Al's Fault, Ceruleus, Frosty News, Eternal Pere.

Seventh Race — $5,000 Handicap, three-year-olds and up, 1 1-16 miles.

Covert (Harmatz)	$6.00	$3.50	$2.40
Narajo (Moreno)	...	5.70	3.20
Six-Fifteen (Dominguez)	...	...	2.60

Time—1.45 3-5.

Also: Tribal Chief, Elixir 2nd, Tordito.

Eighth Race—$2,400, allowance, three-year-olds and up 1 1-16 miles.

Good Ruling (Longden)	$4.00	$3.10	$2.60
Cinder Boy (Faulkner)	...	4.40	3.70
Happy Tulip (Volzke)	...	...	9.70

Time—1.48 1-5.

Also: Manheim, Forelock, Amazme, Ormolu, Headaway, Tarboo, Heelsaflyin.

Quinella paid $14.00.

FIGHT RESULTS

WASHINGTON, D.C.—Paolo Rosi, 134, New York, stopped Henry "Toothpick" Brown, 134, Philadelphia, 8.

PHILADELPHIA — Jake Josato, 146½, Philadelphia, outpointed Bobby Douglas, 146, Philadelphia, 8.

Only World War To Stop Olympics

MELBOURNE (AP) — The chief executive officer of the Olympic Games said today that despite the developing crisis in Hungary and the Middle East "the games will go on unless there is a world war."

Lt.-Gen. Sir William Bridgeford told the Associated Press: "We intend to go through with the show and make it an outstanding success. We have spared no effort to make it so." The games open Nov. 22.

He termed it "unfortunate" that the events in the Middle East and Hungary should be taking place with the games so close.

"Maybe the athletes of the world will set an example for others to follow," he said.

Bums Rout Japanese

OSAKA (UP) — A holiday crowd of 60,000 fans saw the Brooklyn Dodgers slam out four homers and trounce an all-Japan team, 14 to 7, today at Koshien Stadium near here.

It was the Dodger's ninth victory in 12 games.

MINOR HOCKEY

Next week's minor hockey schedule at Memorial Arena follows:

Tuesday—7 a.m., bantams, Senators vs. Capitals; 6 p.m., midgets, Cougars vs. Americans.

Wednesday—5.30 p.m., bantams, Royals vs. Maroons.

Thursday—7 a.m., midgets, Royals vs. Canucks; 6 p.m., juveniles vs. juniors.

Saturday—7 a.m., pee-wee, Royals vs. Flyers; 8 a.m., Capitals vs. Bombers; 9 a.m., Maroons vs. Senators.

Canuck Edges Conrad In Mexican Amateur

MEXICO CITY (AP) — Joe Leblanc of Montreal Friday edged former British amateur champion Joe Conrad of San Antonio, Texas, 1 up in 20 holes to advance to the semi-final round of the Mexican National Amateur golf tournament.

The Montreal golfer is the only survivor of five Canadians who entered the tournament.

George Knudson of Winnipeg was beaten in Friday's quarter-finals by Bill Campbell of Huntingdon, W.Va., 5 and 4. Campbell is a veteran Walker Cup player and captain of the U.S. team which won the Americas Cup here a week ago.

Leblanc and Conrad played even to the 13th hole, where the Montrealer went ahead. But Conrad came back and took the 14th, dropping a 10-foot putt. They stayed together until the 20th when Leblanc dropped a 10-footer for a birdie.

Leblanc's victim won the Mexican Amateur in 1950. The Canadian meets Bob Davies of Pasadena, Calif., in the semi-final Saturday. Davies, who eliminated Jerry Magee, of Toronto, one of the tournament favorites Thursday, continued his hot streak Friday with a 4 and 2 victory over Herbert Durham of Dallas.

Campbell meets Juan Antonio Estrada of Mexico in the other semifinal.

Jackie, Don Provide Gaudy Hockey Drama

Jackie McLeod and Don Poile supplied the dramatics Friday night in two widely-separated Western Hockey League clashes.

In Vancouver McLeod scored two goals, one on a rink-length solo dash with his team two men short, as the Canucks bumped Winnipeg Warriors, 5-3, while in Edmonton Poile flicked in a goal after 103 seconds of overtime to give the Flyers a 5-4 win over Brandon Regals. It was Poile's second counter of the night.

Vancouver's win put them into a second place tie with New Westminster Royals in the Western Division, while Edmonton moved to within two points of league-leading Brandon in the Eastern Division.

McLeod's solo effort came midway through the first period to give Vancouver a 1-0 lead. Bill Mosienko tied it up just before the period ended and McLeod put the Canucks ahead, 2-1, again in the second.

In the third, Freddie Brown and Phil Maloney, with an assist from McLeod, made it 4-1 by the five-minute mark before Skippy Burchell closed the gap slightly with a goal for Winnipeg.

Motto McLean for Vancouver at 11.14 and Cec Hoekstra at 12.40 for Winnipeg closed the scoring.

ALL SQUARE

At Edmonton, the teams were tied, 1-1, at the end of the first period; Edmonton led, 3-2, at the end of the second and things were tied again, 4-4, after regulation time.

Len Haley opened the scoring for Brandon in the first but Frank Roggeveen counted for the Flyers before the period ended.

Len Lunde and Art Hart gave Edmonton a 3-1 lead before four minutes were up in the second and Elliott Chorley came through for the Regals at 15.33 to make it 3-2.

Poile's first goal gave the Flyers a 4-2 margin at 7.48 of the third, but Brandon came back with goals by Bill Voss and Don Raleigh to force the overtime. Raleigh scored at 19.08 of the period with goalie Lucien Dechene pulled for an extra attacker.

TIME OUT!

By JEFF KEATE

"You can take the blanket off awhile, Dear. . . . It's the half, and Junior's walking off the field unhurt!"

ROAD UPSET

BRISBANE, Australia (UP) — Ashley Cooper, budding Australian tennis star, blossomed into full flower today by beating Lew Hoad, 5-7, 7-5, 2-6, 6-4, 6-4, in the finals of the Queensland tennis championships.

Olympic Track Stars Receive AAU Honors

TORONTO (CP)—Two members of the Canadian Olympic track and field team, Doug Kyle and Ken Money, were named winners of two annual national athletic athletic awards Friday by the Amateur Athletic Union of Canada.

Kyle of Calgary, who was also named the AAU's candidate for the Lou E. Marsh trophy, awarded to the outstanding Canadian athlete of the year, was honored with the Norton E. Crowe memorial trophy as the amateur athlete outstanding in performance and sportsmanship, and J. W. Davies trophy as the outstanding competitor in track, field marathon or harrier.

Money, from Ferris, Ont., and the University of Toronto, won the Dr. Fred J. Tees trophy as the outstanding Canadian athlete attending a Canadian university, and the F. N. A. Rowell trophy as the outstanding amateur in field events.

Kyle, Canadian senior champion in the 10,000 metres, is entered in the 5,000 and 10,000-metre events of the Olympic Games at Melbourne. Money is entered in the Olympic high jump.

Other award winners named:

Marlene Stewart of Fonthill, Ont., awarded the Velma Springstead memorial trophy as the outstanding Canadian woman athlete of the year; Stan Levenson of Toronto, the Viscount Alexander trophy, outstanding junior track and field athlete; and Edward Vernon Campbell of British Columbia, the Tom Longboat trophy, outstanding Canadian Indian athlete of the year.

ON THE ALLEYS

By BILL RAYNER

Pipes Pop But Roy Rolls On

If it isn't hard-hearted construction men boring holes through his ceiling while fashioning a new hotel watering place, Roy Begg of Strathcona Bowling Alleys is plagued with exploding steam pipes.

So all this week things were real cool at his alleys—cool because of the notable absence of heat and thereby frostily affecting the scores.

In the usually hard-hitting senior 10-pin league, **Begg** had to roll a 598 (224) himself to show the way. Other acceptable triples came from **N. Chandler,** 579 (202) and **W. Smith,** 555 (204).

J. Roper and **Bob Lawson** shivered their way to singles of 210 and 205, respectively, while in the commercial 10-pin loop. **A. Hazzard** with 551 (202) and **R. Green,** 503, were tops.

In the ladies' 10-pin sorority, **Dot Bennett** was good for 521, while **M. Porter** had a single of 194.

★ ★ ★

Over at Gibsons, **Jack Bacon** took a bead on the senior 10-pin honors with a 603 (211, 201), while **C. Dixon** turned in a 581 (208) and **Bud Marty** a 573 (209). High single efforts went to **George Brown,** 221; **J. Ferrie** 215; **R. Wilson** 212 and **Roy Begg** 211.

In the Commercial 10-pin circuit, **Norm Gamble** fought his way through the Halloween foolishness for a 587 (207, 212); **Gordy Bamford** hit for 555 (204), while **W. Stevenson** singled for 213.

For the mixed 10-pinners, **Wilbur Webb** mustered a 540 triple to lead the men, while **Mary Welsh** with 520 (199) headed the distaff side. **Jean Campbell's** 195 led the women 10-pinners.

★ ★ ★

In the little old five-pin world, Esquimalt Bowladrome aficionados still led the way during the week. This time it was **Phil Young** with a hearty 940 (308, 302, 330), followed by **Reg Waggoner** 864 and **Tony Bishop** 840 (304).

Vern Tillman was good for a 358 single, with **C. Ticke** turning in a 349 effort and **J. Gallant 329. Joan White** with a 758 and a 320 single and **Bev Speirs** with a 737 (311) led the ladies.

At Gibsons, **Ken Smith's** 738 triple stood alone in major five-pins. **Harold Gent,** 722 and **Harry Cool 720 (306** right behind. **H. Jones** had a 312 single, while **H. Smith** managed 301. **M. Martin** with 745 (268) was the best of the mixed league.

★ ★ ★

Ray Jago heated up the place in Strathcona's City Hall five-pin league with an 839 (312, 280), while **Dan Pretty** was good for 787 (273).

HOCKEY
AT MEMORIAL ARENA
MONDAY
Nov. 5 — 8.30 p.m.
COUGARS
vs.
WINNIPEG
Tickets at
817 Fort St., CJVI Building
and
Hudson's Bay Co.
Ticket Centre
ARENA BOX OFFICE
OPENS AT 7.30 P.M.
Adults: $1.00, $1.25, $1.50, $2.00
Children: 50c, 60c, 75c, $1.00

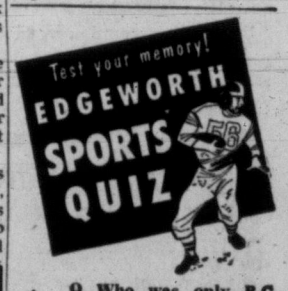

* Q. Who was only B.C. Lion to play in East-West all-star game?

SMOKE
EDGEWORTH
PIPE TOBACCO

Edgeworth is made of white burleys, the world's coolest smoking, slowest burning tobaccos. It can't bite your tongue and you'll enjoy its delicate aroma and freshness. Edgeworth still outsells all imported pipe tobaccos the world over!

A. Norm Field-Editor, Edgeworth, Inc., Richmond, Va.

Viking Views

BY ROBIN FARQUHAR

Victoria College's two top teams have opened their respective seasons with highly impressive victories.

Last Saturday, the first division rugby squad swamped the Navy contingent with a 25-3 score. Point getters included **Tom English, Nick Nicholson** and **Pete Bousfield.** But the laurels can't be handed out to any one player.

Vikings played well as a team, and the scrum showed they have power enough to match any set of forwards in the city.

This power up front is augmented by a fast, deceptive backfield with inside three-quarters Nicholson and English posing the big scoring threats.

In an exhibition game on Thursday, a conglomeration of first and second team players were defeated for the second time by the spirited **University School's** first XV.

The final score was 9-3 with Nicholson accounting for College's only try.

* * *

The other college team which won its first league game was the men's basketball team, entered in the Senior B division.

They took on **Dickinson and Dunn** Thursday night, and despite the efforts of such well-known ball handlers as **Norm Baker, George Denison** and **Gordie Jones,** Vikings handed their older opponents a 71-63 defeat.

Former Vic High Totems **Tom English, Waldo Skillings** and **Bob Tomlinson** led the scorers. Also outstanding for the students were **Art Chiko, Ken McCulloch** and **Ed Kowalyk.**

Vikings will host the **Alberni High Chieftains** Nov. 24 at the Central Junior High School gymnasium.

It is hoped that a preliminary match between college's women's team and the Victoria High School girls can be arranged. Half-time and intermission entertainment will be provided.

Next Thursday, the senior men's squad will take on **Farmer Construction** in their second league game of the season, and on Saturday, Vikings have an invitation to travel to Chemainus and meet the top team from that Up-Island city.

* * *

In girls' sports action, the College grass hockey team is currently training for the Bridgeman Cup tournament November 17.

Defending champion is Queen Margaret's School, which defeated the College squad by five goals two weeks ago.

* * *

In minor sports, **John Gilliland** and **Gordie Wilkie,** College's only two cross country runners finished third and tenth, respectively, in the senior division of the Canadian division of the Canadian Legion road races last Wednesday.

In swimimng, a water-polo team is being set up by **Hamish Redford.** The splashers will take on Naden in the HMCS Naden swimming pool as their only competition.

Richard Young is busy organizing a swimming club which will meet regularly in the future.

Oak Bay Bowlers Elect C. N. Wood As Club President

C. N. Wood was elected president of the Oak Bay Lawn Bowling Club at the club's general meeting in Oak Bay Municipal Hall Thursday evening.

H. Pearson was named vice-president, O. H. Zimmer was returned as secretary and W. J. Green was elected treasurer.

Archie Gibbs was named honorary president.

The meeting discussed plans for the coming year and arrangements for erecting a clubhouse at the Carnarvon Park greens. Persons interested in joining the club may obtain further information by calling 3-8859.

Committees elected during the meeting were:

Executive committee: D. Scott, R. Anderson, A. Greaves, Dr. A. B. Wilson, L. Greenslade.

Finance committee: W. J. Green, D. Scott, R. Anderson.

Greens committee: A. Anderson, L. Greenslade, H. Dary.

SITE SET

TORONTO (CP)—The 1957 Amateur Athletic Union of Canada's boxing championships will be held in Alberta, the union decided Friday at its annual meeting.

SWIMMERS HOPE HISTORY WILL REPEAT

Old memories were revived Friday when George Hodgson, only swimmer ever to win an Olympic Gold Medal for Canada, met members of Canada's 1956 swim squad. Chatting with George Park, left, and Bill Slater, Hodgson had special words of encouragement for Slater, who will compete in 400 and 1,500 meter races—the events Hodgson won in 1912 Olympiad at Stockholm. (Times Photo by Irving Strickland.)

One-Man Swim Team Won Two Gold Medals

By DOUG PEDEN

Among the spectators watching coach Tommy Walker put the Canadian Olympic swimmers through their training paces at the Crystal Garden Thursday afternoon was a Montreal business man.

There was little about George R. Hodgson to make you single him out from others scattered around the pool, unless it was the healthy complexion that could come only from careful living or, perhaps, the somewhat wistful look in his eyes as he watched the youthful athletes churn through the water.

Yet, in 1912 his name was known across the country. This was the only swimmer who ever won an Olympic gold medal for Canada.

Actually, 18-year-old George Hodgson won two gold medals for his country in that Olympiad 44 years ago in Stockholm when he splashed to new world records in the 400 and 1,500-metre freestyle events.

He was introduced to Walker after Thursday's workout and Friday he met members of the swim squad. "This is wonderful," said Walker, "I've been telling the kids about him and he turns up to watch us train."

Hodgson's competitive career spanned only a few years. He served with the Royal Flying Corps during the First World War and later attempted a comeback, hoping to make the Canadian team going to the 1920 Olympic Games at Antwerp.

But the war years had taken their toll, robbing him of some of his speed and ending his hopes of returning to racing. However, his fondness for swimming has remained.

"I can still swim," the energetic Montrealer said Friday, "I get into the water regularly. Swimming is the best exercise of all."

Perhaps being in the financial business helps Hodgson smile when he recalls his Olympic victories. "Those were the cheapest gold medals we ever won," says the man who was the only swimmer Canada sent to Stockholm.

"LOOK WONDERFUL"

Asked what he thought of the chances of the eight Canadian swimmers, in Victoria to complete their training for the 1956 Olympics opening in Melbourne later this month, the modest Hodgson replied, "they look wonderful, but they are going to be up against some terrific swimmers in Australia.

"Even the girls swim as fast as I used to," he chuckled.

Improved coaching techniques and more intensive training may have helped modern athletes chew big chunks out of old records but George Hodgson was still the best of his day. Good enough to once set world records at 400 meters, 1,000 meters and one mile in a single race.

In 1911 at the Coronation Games in London, he was asked to swim in the mile race, a distance he had not competed in up to that time, and he defeated the cream of the British Empire's swimmers.

And the records he set at Stockholm lasted until 1924 when the immortal Johnny Weismuller started rewriting the record books at the Paris Olympiad.

To many, the Stockholm Olympics are remembered for the magnificent performances of the great Jim Thorpe, who won six first places in decathalon and pentathalon events and was later forced to return his trophies because he had played semi-professional baseball.

But Canadian swimmers remember 1912 as the year George Hodgson won two Olympic gold medals.

HIGH SCHOOL NOTES — By IAN SMITH

Mount View Chore A Soccer Toughie

Mount View's entry in the inter-high school senior soccer league is in a precarious position as the league schedule swings into its final stages.

With post-season playoffs between the two top clubs looming ever closer, the Green and Gold booters face almost certain elimination from the title hunt unless they can earn full points in their two remaining games.

And to make their assignment tougher, the two clubs they have yet to meet are the ones generally considered to be the strongest in the five-team circuit.

But let coach Ernie Livesey explain the situation:

"We've only played two games so far—against Esquimalt and Mount Douglas. We won the one against Esquimalt for two points."

"We still have to play Vic High and Oak Bay (the teams occupying first and second places) but if we beat them we're sure of a first-place finish, because we'll have six points and the most they could receive if they lose to us is five.

WON'T HELP

"Of course, I don't expect that either Vic High or Oak Bay will be overly co-operative with us—they've got to look out for themselves—but I do think that we'll give them a fair battle.

"Whatever happens, I've got a team here that can't be overlooked."

Guarding the Mount View goal is scrappy Dave Flint, who has allowed only two goals in two stints between the posts this season.

Making up a solid fullback combination are Don Logan and Dave Emery. Logan, playing his second season of soccer, continues to show rapid improvement at right back. Emery, in the left slot, is an all-round athlete who possesses a fine clearing kick.

Mainstay of coach Livesay's halfback unit is centre-half Brian Carver, an "old pro" with three years of Mount View soccer behind him. On his left is southpaw kicker Gordie Cook, a reliable, quick-moving player. Completing the half line is Bobby Harman, whose tricky footwork and accurate passes help start many Green and Gold attacks.

It could be the forward line, however, that decides whether Mount View will reach its playoff goal.

Pivoting the front line is hard-shooting Jim Wilson, another four-year veteran who bolsters team spirit with his hustling tactics.

Speedy Wes Place, who gets his share of goals, is in the inside right position while Jim Tulluck, a first-year player who is improving steadily, handles the inside-left chores.

Birdie Rumsby can be counted on to fire good crosses from the right wing and Dave Pollard, on the left flank, is a tricky dribbler and accurate passer who possesses a deadly left-footed shot.

As for team strategy in general, coach Livesay believes in meeting a situation when it arises.

Whatever the case, Mr. Livesay feels his team is better than its third-place tie with Mount Douglas indicates. "We have a good team this year," he stated. "I'd like to see the boys win those last two games."

CURLING DRAW

Victoria Curling Club draw for next week follows:

MONDAY

D Division. Bond vs. Goodfellow, Harrell vs. Another, Hearn vs. McCormick, Hastings vs. Hyde, Johnston vs. Walls, Bill Lawson vs. McKenzie, Wilf Lawson vs. Moody, LeCours vs. Moss.

Ladies, 9 p.m.—Brown vs. Martin, Langley vs. Cooper, Lanigan vs. Young, McGillivray vs. Sturrock, McKay vs. Stubbs, McRibben vs. Periette, Barnes vs. Bradley.

TUESDAY

A Division, 6.45 p.m.—Bullock vs. Erichson, Gordon vs. Wood, Gutoski vs. Taylor, Garraway vs. Tang, Lanigan vs. Ross, K. C. Lawson vs. Robertson, Moir vs. Perlette, McIntosh vs. McCutcheon.

B Division, 9 p.m.—Anderson vs. Croll, Gardner vs. Zabel, Hodgson vs. Yardley, Kidd vs. Pick, Ludlow vs. Smeaton, Lauder vs. Shillington, Moysey vs. McDonald, Lackie vs. Pipes.

EAST LANSING, Mich. (NEA)—Michigan State's football powerhouse this season has 25 lettermen.

Russ Team Vanishes Behind 'Red Cloud'

MELBOURNE, Australia (UP) — Russia's Olympic athletes disappeared today behind a "Red cloud" extending from Rangoon to the Indian Ocean.

Even while the 16,000-ton Soviet Olympic ship Gruzia remained unreported in waters off the southwest coast of Australia, a spokesman for Pan-American Airways revealed that the jet airliner transporting the main contingent of Red athletes to Rangoon "is now overdue."

At the same time, a Sydney newspaper reported that a visit of 67 Russian tourists to the Olympics had been canceled without explanation. The Sydney Daily Mirror said the Sydney travel organization had received an official notification from Moscow.

In still another late development, Hungarian distance runner Sandor Iharos announced on Budapest radio that he has "withdrawn from the games because of an old injury." He said he would act as a radio commentator in Budapest during the games.

DELIBERATELY LATE

Australian port authorities and Olympic officials said they believed the Russians were deliberately "behind schedule" because of the international situation in Hungary and the Middle East. Olympic officials insisted, however, there was no possibility that the games would be canceled.

All the authorities emphasized their belief that the Russians had deliberately vanished "behind a Red cloud" because of the international situation.

Sir Harold Alderson, president of the Australian Olympic Federation, left Melbourne when the Gruzia failed to arrive Friday and went to Sydney in hopes of greeting the Soviet athletes arriving by air. He said welcoming committees were still planned for the Russians in order to grease their path through customs and cut other red tape.

The Gruzia left Odessa on Oct. 9 carrying 91 Russians, 17 Hungarians, two Czechs and 30 reporters. Ships ordinarily establish radio contact with a port about 24 hours before their estimated time of arrival.

FLAME MOVED

The Olympic flame, meanwhile, is scheduled today to be placed aboard a plane at the Acropolis from where it will be transported to Sydney by way of Basra and Istanbul. The flame was dedicated Friday in pagan rites "with the permission of Zeus" in the Olympic Stadium at Athens.

At Lausanne, Switzerland, it was revealed that the main Hungarian team is quartered at Prague and awaiting word from Paris about its departure. At Hamburg, the first group of the All-German team, 63-strong, left by air via the North Pole for Melbourne.

And at the Olympic Village here, the 1956 Olympiad had already established a new record for rumors concerning the tense international situation.

Addison Elected VITRA President

Frank Addison, popular president of Vancouver Island Track Racing Association, was re-elected to his third term this week at the association's annual meeting.

Re-elected as vice-president was Bill Sim, while Gerry Sylvester was named secretary and Phil Hendry starter for the 1957 season.

Track rules and car specifications remain unchanged for next season and, according to Addison, more cars are expected to be racing at Western Speedway while "prospects for another successful season are very bright."

CLAIRE, DAVE GIVEN TOP SHUTTLE SEEDINGS

Vancouver stars Dave McTaggart and Claire Lovett have drawn the top singles seedings in the annual Victoria Invitational Badminton Tournament, which opened at the Victoria Lawn Tennis and Badminton Club this morning.

McTaggart was given the favorite's rating over Don Davis of Seattle, third-ranked player in the United States, who is seeded second. Victoria's Maureen Bray was seeded second in the women's singles.

Finals are due to be played Sunday afternoon.

Spectators will be admitted free of charge at the Amphion Street hall.

TOPSY-TURVY HOCKEY

What a Difference An NHL Year Makes

By The Canadian Press

A year has made a great difference in the National Hockey League fortunes of Detroit Red Wings and Toronto Maple Leafs.

After eight games last season, the Wings had six points. Leafs, after nine engagements, had seven. Now, at an identical stop in the schedule, they are tied for first place, each with 12 points.

Leafs, with the youngest club in the big-league have surprised everybody with a fine early showing of scoring power. And nobody has found a more effective way of winning games. In their first nine games last season they had accounted for only 14 goals. They have nearly doubled that this year with 27.

GOALS NEAR EQUAL

Wings are only five goals ahead of last year's production, so that hardly explains their fast getaway. Are they finding the competition easier?

"I think the competition this year is much tougher," says Wings coach Jimmy Skinner. "Every team seems to have improved. But we're getting a few breaks we didn't get at the start of last season.

"Actually, a year ago I think we were playing better hockey than we now are. But nothing was going for us. We kept hitting goal posts or one of our younger players would make a bad pass and the other team would pick up the puck and score. We've been luckier this season."

PREP FOR GAME

Skinner was in Toronto Friday as Wings prepared for tonight's engagement against Leafs. In another game tonight, the last-place Chicago Black Hawks meet the Canadiens in Montreal.

Leafs and Wings have met twice this season. Detroit grabbed a 4-1 victory in the first game and was held to a 3-3 tie in the second. That loss to Detroit has been the only setback for Leafs.

Skinner also said the goaltending of Glenn Hall has been a big help to Wings.

"Hall has won three games for us this year. Chicago, Toronto and Boston should have beaten us in Detroit, but Hall was too good."

Temple Suspends Hockey Player

Ivan Temple of Victoria, president of the Pacific Coast Amateur Hockey Association, has suspended R. Meunier of the Powell River Wilshire Hockey Club for the duration of one year for striking referee Ed Beale during an Oct. 27 game.

The case has been referred to the BCAHA for review as to a possible longer suspension.

EILERS EDGE A'S

PORT ALBERNI (CP)—Vancouver Eilers, scoring the winning point in the fading seconds of the game, Friday night downed Alberni Athletics 57-56 in a hard-fought exhibition basketball game.

"Capital's" the place to save on
COCO DOOR MATS
★
Made of stout bristles to whisk your shoes clean
14"x24"
$1.19
16"x27" 1.49
18"x30" 1.95
Come in and browse—no obligation. All goods are guaranteed 100%
PARK FREE — PAY LESS
CAPITAL IRON & METALS LTD.
1832 Store Street
Phone: 4-8441 - 4-2434

A. E. Ames & Co.
Business Established 1889
Members
Toronto Stock Exchange
Montreal Stock Exchange
Royal Trust Building: 612 View Street, Victoria, B.C.
Telephone: 3-4171
TORONTO MONTREAL WINNIPEG VANCOUVER CALGARY
NEW YORK LONDON, ENG.

MEN WANTED
To Train as
DRAFTSMEN!
We will train you at home in your spare time to be a draftsman. No drafting background or previous training needed. All books and instructions for as little as $6.00 a month. Est. 1897 not for profit. Draftsmen are needed by industry. HERE'S YOUR CHANCE TO PREPARE FOR STEADY PAY AND A GOOD FUTURE AS A DRAFTSMAN. Write today for free information.
AMERICAN SCHOOL, Dept. VP-4
6381 Hollywood Blvd., Hollywood 28, Calif.
Mail without any obligation complete information and 156 page book on how to learn and qualify for these good paying jobs as draftsmen.
NAME ..... AGE .....
ADDRESS ..... Phone No. .....

"EXPORT"
CANADA'S FINEST CIGARETTE

GUARANTEE YOURSELF
Perfect Movies
Automatically
with your
Bauer
88B

with 4 speeds and built-in exposure meter
$159.95 ... other models from $79.50
Now, you can automatically guarantee yourself perfect movies the first time and every time with this handsome compact 8 mm movie camera. The built-in exposure meter gives you automatic control for perfect exposure . . . no matter what the light as you pan from bright to shade and back.
YOUR GUARANTEE—If your first roll of film is not perfectly exposed, we will replace it free of charge.
Come in and see us for a demonstration today.
TELEPHONE 4-2822
Wills-Mahood Pharmacy Ltd.
627 YATES ST. (Cor. Broad and Yates)

Low cost — lasting warmth
Your best buy
Penmans
71 Underwear
You're warm, you're protected, you're saving with PENMANS "71"—the very best value in Winter underwear. Tailored to fit with comfort and freedom . . . made from the world's finest merino yarns, to last through years of easy launderings. Shirts, Drawers and Union Suits for men and boys.
4-71-6
IT PAYS TO LOOK FOR THE PENMANS LABEL

THE HAGEN STORY

A Niblick Player But Engineer, Too

One of the most colorful figures in the world of golf was Walter Hagen. Now, with the aid of Margaret Seaton Heck he has written his amazing life story. Because of world-wide popularity and the fact that he played in the city, the Times takes pleasure in presenting the Haig's biography.

CHAPTER 13

The Florida boom fitted in perfectly with my design for living . . . sunshine, beautiful scenery, people with time on their hands for fun, and of course, money.

When Gene Elliott, Florida real estate operator in St. Petersburg, wired me in the fall of 1923 to come down and talk business with him, I readily agreed.

I did, however, refuse his expense cheque for $1,000 as I preferred to feel free to make the deal which would seem best to me.

At the same time, with my alarming financial overhead—a new bride, a Cadillac limousine and chauffeur — that $1,000 looked awfully big to me.

Hagen

Edna and I motored down from New York and were guests of the Elliotts. To afford me a better opportunity to understand the extent of the area contained in his proposed development, Elliott took us for a cruise on his yacht.

I imagine, too, he thought a cruise through the beautiful west coast gulf waters would serve to soften me up for the deal.

All real estate development operators were basing their promotions strongly on the golf courses they planned to build.

This was extremely important to me, for it led to my receiving the highest salary ever paid a golf professional, when I became president of the Pasadena Golf and Country Club.

However, on this particular cruise I wandered up on the bridge to talk with the skipper.

While Edna and I were having cocktails with the Elliotts, Gene told me of the plan to build a long bridge from Tampa to the Pinealas Peninsula, where St. Petersburg was situated.

The proposed bridge would cut many miles off the distance between the two cities. He asked me where I'd suggest placing the bridge.

MADE SUGGESTION

So while I was on the bridge with the yacht skipper I asked him where the logical location for such a bridge would be, suggesting, on my own, that it would of necessity be constructed where there was the best channel.

He indicated a spot with several channels and I mentally noted it by the trees and shore contour.

Later I advised Elliott that the bridge should be erected there. Thus the Gandy Bridge, a four-mile span over water was constructed on the very site I selected.

The laugh was that I had no knowledge of engineering, much less of how or where a bridge should be located. Imagine asking a niblick player about a deal like that!

I inquired one day about a private railway car on a siding near Pasadena and learned it belonged to Jack Taylor, the big shot of the promotions along the West Coast.

He was developing thousands of acres along the Boca Ciega Bay.

Not too long after my inquiry about the private car, Edna and I were sitting in that very car enjoying Jack Taylor's hospitality while he talked turkey to me.

Taylor wanted me to act as president of the golf club he planned to build, and I would have 300 to 350 acres under my jurisdiction.

I consulted with Gene Elliott again and got an offer of $25,000, and then I went back to Taylor. I told him I'd consider the deal closed for $30,000.

Taylor protested a bit about the price, then called his attorney and we signed a contract for four months at $30,000.

My duties at the club were to arrange tournaments and exhibitions for each weekend and holiday through the four months of December, January, February and March.

(From the book THE WALTER HAGEN STORY Copyright, 1956, by Walter Hagen. Published by Simon & Schuster New York.)

Industrial Potential Study Urged for B.C.

A delegation to the B.C. cabinet Friday urged comprehensive economic studies of the province's industrial possibilities and said these should be "reviewed periodically" to keep pace with development.

In a brief presented by K. F. Fraser, vice-chairman of the Lower Mainland Regional Planning Board, the delegation urged that these studies should be sponsored by the department of trade and industry and spearheaded by the B.C. Research Council supported by the bureau of economics and statistics.

It urged encouragement of industrial site planning, as one aspect of community planning.

MATCHING GRANTS

"Where possible it should be done through established bodies such as regional planning boards or municipal planning departments. In areas where such bodies would be economically feasible, they should be encouraged, possibly by a provincial policy of matching grants, as in Alberta," the brief said.

"In the less populous areas planning service should continue to be provided and if possible expanded by the municipal affairs department."

Total cost of the proposed industrial survey, spread over about two years, would be about $57,000, to which the Lower Mainland Regional Planning Board would contribute about $23,000 through its present staff and facilities.

The delegation also included H. N. Walters, formerly general sales manager of B.C. Electric, and J. W. Wilson, executive director, Lower Mainland Regional Planning Board.

VICTORIA AMATEUR MOVIE CLUB

CONTEST

Get Your Free Application Forms and Particulars at

1. Cunningham Drug (Yates St.)
2. Hirst & Flintoff
3. Victoria Photo Supply
4. Williamson's Photo & Art Supply
5. Hudson's Bay Co.
6. T. Eaton Co.
7. JusRite Photos
8. Wills-Mahood Pharmacy
9. McCall Davey Drugs
10. Clyde Savage Drugs
11. Jubilee Pharmacy

Hudson's Bay Company.

INCORPORATED 2?? MAY 1670

The BAY'S Newly Rebuilt and Enlarged Beauty Salon Designs Many Variations of the Beloved New

Bouffant Coiffure

Feminine fullness is the theme of new Bouffant hair styles to balance slim new silhouettes —and the exact placement of the fullness is carefully planned by our expert stylists to flatter your face and the shape of your head.

For Appointment

Phone 5-1311

For the Finest in all phases of Beauty Service you can depend on the Hudson's Bay Company New Beauty Salon, fashion floor, 2nd

Just say "Charge It"

Hudson's Bay Company.

INCORPORATED 2?? MAY 1670

Now at the BAY...

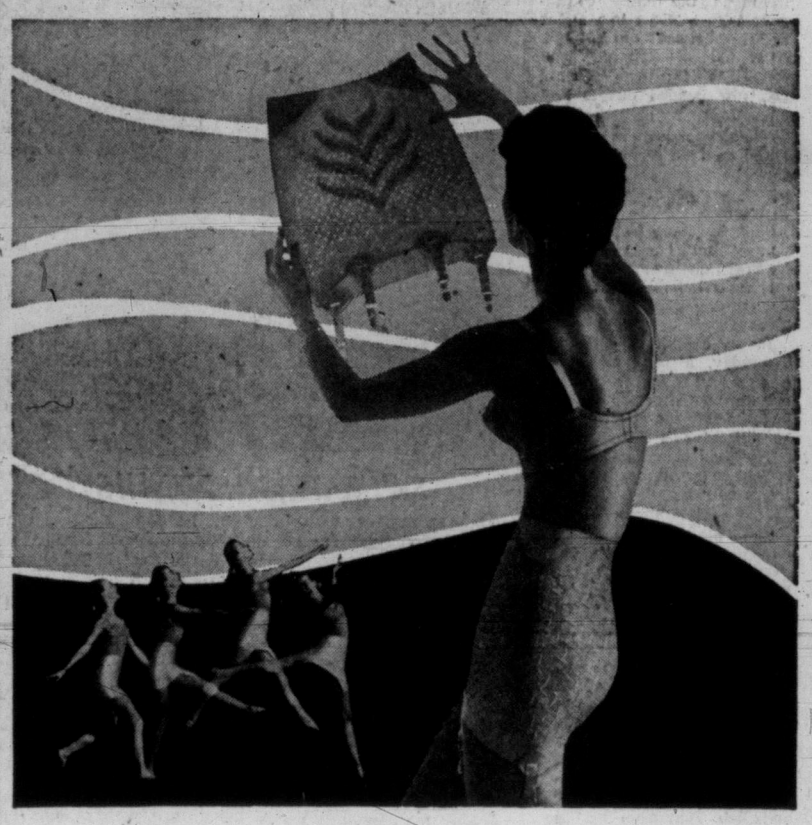

THE NEW PLAYTEX* MAGIC CONTROLLER!

Superb control! Glamorous beauty! New lower price!

NEW magic "finger" panels hold you in, slim you down Nature's way!

NEW non-roll top won't curl when you twist or bend!

NEW smooth-line back shapes you long and lovely!

NEW adjustable garters are removable, replaceable!

NEW lacey flower design is pretty as sugar-spun . . . washes and dries in a wink! In soft pink. All sizes.

Now . . . all Playtex Girdles and only Playtex Girdles are made of amazing new split-resistant Fabricon . . . a wonderful combination of downy-soft cotton and figure-slimming latex.

Ask for the girdle in the SLIM tube 8.95

*Reg. T. M.

HUDSON'S BAY COMPANY, foundations, fashion floor, 2nd

Hudson's Bay Company. presents BEAUTY NEWS

INCORPORATED 2?? MAY 1670

• Monday Store Hours: 9 a.m. to 5.30 p.m.
• Dial 5-1311 for quick, courteous service

from the HBC's cosmetic department, main floor

New Swedish Way to Get Slim Quickly

Reduce without discomfort with Larson's Swedish Milk Diet

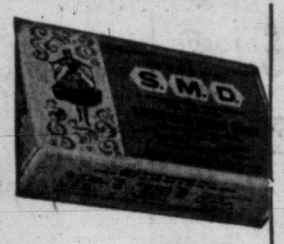

What it is—A special diet which was invented in Sweden that takes off excess poundage in a natural way. A granular preparation, it combines with milk to form bulk, helps curb your desire for fattening foods.

Swedish Milk Diet is nourishing and wholesome. It supplies the system with Vitamins A, D, B1, B2 and B6 as well as proteins, carbohydrates, iron and phosphorous needed when reducing! Results are guaranteed if you follow the diet faithfully. You should lose several pounds the first week or else return the Milk Diet to the Hudson's Bay Company for a refund. 1 week's supply is 1.98, 4 week's supply is 4.95.

Skin Dew to renew beauty

This minor miracle has come about as a result of special research by Helena Rubinstein who calls this amazing new emulsion, Skin Dew.
Skin Dew has special benefits for dry, sensitive skin, since it contains deep moisturizing lubricants which can be fully absorbed with not a trace of grease to mar your bedtime beauty. It also provides an invisible film to protect the natural youth-giving moisture that accumulates away down deep inside the skin. Skin Dew is priced at 3.75 for two ounces and $6 for four ounces.

Blustery weather lotion price cut

An annual event at the Hudson's Bay Company cosmetic department that sees the price of Dorothy Gray's Blustery Weather Lotion cut from 2.50 to 1.25. Graseless and soothing, it helps prevent chapping, is most effective in whitening and softening skin exposed to dish water or weather . . . Delicately scented, it's an ideal foundation base, protects the skin all through the day!

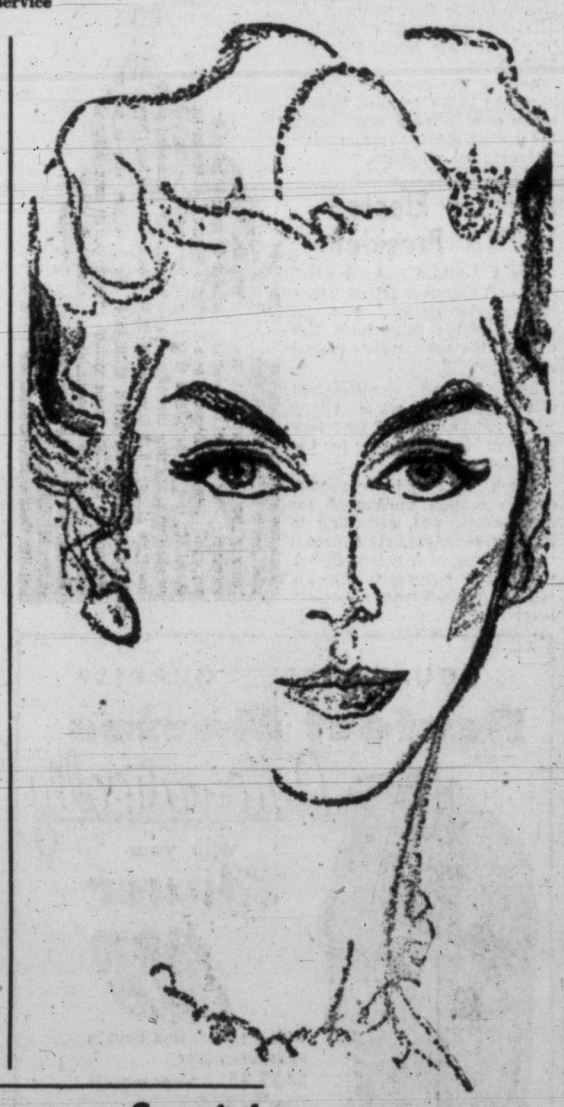

Chanel Purser Elegant Gift

The tradition of classic elegance which has been a significant factor in keeping Chanel the most treasured name in perfume is continued in a recent addition to the Chanel line. It's Chanel No. 5 for the purse—an exquisite black and gold toned flacon of this beloved fragrance that's just $5 at the Hudson's Bay Company cosmetic department on the main floor.

DuBarry Cleanser on Special

A cream that softens as it cleanses is selling at a very special price right now!

It's DuBarry's Cleansing Cream now available for just a fraction of what you'd usually pay . . . You'll find it at the Richard Hudnut counter of the Hudson's Bay Company cosmetic department priced at only 1.50 instead of the regular price of 2.50 . . . More than just a cleansing cream, it contains special ingredients that will lubricate the skin and combat dryness.

Elizabeth Arden Superfine Toothpaste

Pleasant and effective, this peppermint flavored toothpaste now has a new anti-enzyme formula for added protection. Elizabeth Arden's Superfine toothpaste is priced at just 50¢, and those who have tried it say it's one of the best!

Hand cream by Yardley

One of the finest hand creams available is the lotion made by Yardley of London. This non-sticky hand cream smoothes, softens and whitens, leaves the hands delicately scented . . . Yardley hand cream comes in three sizes, priced at 85¢ for 4½ ozs.; 1.50 for 9 ozs., and 1.50 for the 6-oz. round bottle with push-type dispenser.

You, too, Can Have That "Powers Model" Look

Now . . . regardless of age you can look ahead to years of youthful looking beauty

John Robert Powers' Fluid Gold Emulsion with Viacel penetrates deep down to the very wells of your beauty, reactivates nature's processes, moisturizes, lubricates, minimizes alkalinity, controls acidity and brings your skin into perfect beauty balance!

Flawless Skin

Fashion model beauty can be yours with John Robert Powers' new beauty aids. Called the Fluid Gold Treatment, these creams and lotions are on sale at Mr. Powers' section of the Hudson's Bay Company's main floor cosmetics department. Fluid Gold cleanser, lotion and emulsion, as well as the Corrective Treatment and make-up, all contain Viacel, an exclusive ingredient that reactivates nature's processes and maintains the acid-alkalinity needed for healthy skin.

Work Together

The treatment is designed so that every product works together to make you look lovelier, more radiant.
Viacel, an entirely new beauty element, exclusive with Powers, activates the other rich ingredients in each preparation so that the cleanser cleans deeper, the emulsion penetrates deep to the sublayers of the skin bringing moisture, lubricants and nourishment.

Also Tones

The Viacel lotion not only freshens but tones, going deeper into the skin, aiding circulation, revitalizing and refreshing; tightening without drying. The Fluid Gold Corrective Treatment, because of Viacel actually heals externally caused facial blemishes, coarse, red skin, chapped legs and elbows.

Fluid Enriched Cleanser— 2.25 to $10

Fluid Gold Emulsion— 8.50 to $45

Fluid Gold Corrective Treatment — $6 to 22.50

Parfums Corday

For a limited time only these famous perfumes now come to you in a compact, trim "purs-onal" bottle in an attractive gift-book package. The regular price was 5.50, so get yours now, just $2 for ¼-ounce. Choose from four exotic scents: Toujours Moi, Zigane, Fame, Miss Corday.

Elizabeth Arden creates a rare blaze of color

Rose Aurora, Elizabeth Arden's new lipstick is a deep, brilliant pink that blooms on your lips to bring them creamy softness, a fresh, roseate beauty. Rose Aurora is deliciously arresting with the blacks and deep tones of Fall colors, is even lovelier worn with Elizabeth Arden's completely co-ordinated make-up.

Rose Aurora lipstick, 1.50
Cream rouge 1.75
Nail lacquer $1

Harriet Hubbard Ayer Hand Cream

Softens and protects your hands! A delightfully fragrant, concentrated protective cream that's non-sticky, quick vanishing and leaves hands velvet smooth, 10-oz. jar, reg. $3, Special 1.50.

NOW! A practical full power ear level hearing aid

Finest quality 4 transistor Zenith Hearing Aid in miniature. Slender, tinted, contoured to fit snugly right at the ear. Weighs less than an ounce, slips on or off at a touch . . . Come in and try the new Zenith "Diplomat" . . . practical, full powered and tiny! $115 in the Hudson's Bay Company cosmetics department, main floor.

Look your loveliest for Christmas!

Soft and natural curls can be yours with all new Toni, odor free, frizz free and trouble free as a wave can be . . . Take your choice of Tip Toni, 1.25, small size kit for between permanent stragglers; Creamy Prom $2, that waves softness into your hair; Tonette 1.75, for children from 2 to 12; Silver Curl, custom made for grey hair, and Bobbi 1.75, for a casual curl.

Coty Perfumes

Perfumes of exciting sophistication for those of you who love glamour tinged with the exotic . . . choose the fragrance that matches your personality from these three delightful scents: Emeraude, Paris, L'Origan, regularly priced at 1.75, and offered to you, beautifully gift packaged for just 1.19.

News for You

Because so many items are constantly arriving in the Hudson's Bay Company's cosmetics department, it's impossible to advertise them all. That's the reason behind this column, to tell you about exciting new arrivals and special bargains; to remind you of other beauty and grooming aids which help you to even greater loveliness.

For Fall Woodhue

As the days grow shorter and the hint of Winter's in the air, fashion smiles on Fall's bewitching shades which this year are lovelier than ever in their many variations. The fragrance that is right with these is Faberge's wonderful Woodhue . . . The Fabergette Ensemble golden sheathed purse perfume with matching cologne is 4.75 the set. Woodhue is also on sale in perfume, priced from $3 to $20; in Cologne Extraordinaire from 1.75 to 12.50 and bath powder at 1.75 and 4.50. There is also a set of bath powder in a shaker and cologne at 3.50.

Brilliantine made by Yardley

Yardley solidified brilliantine, scented with lavender comes in both tins and jars, priced at 75¢. It imparts a healthy lustre to the hair and helps to keep it in place. Gentle, delicately scented, it can be used by everyone in the family!

Elizabeth Arden Hand Lotion

Keep your hands soft, smooth and white all year 'round with Elizabeth Arden's Blue Grass or June Geranium hand lotion. 4-oz. bottles are now at a special low price that brings this lotion to you for just 1.25.

For today's news today ... Read The Times Every Day

THE DAILY TIMES — VANCOUVER ISLAND'S MOST-QUOTED NEWSPAPER!

National Kleenex Week - Nov. 5-11!

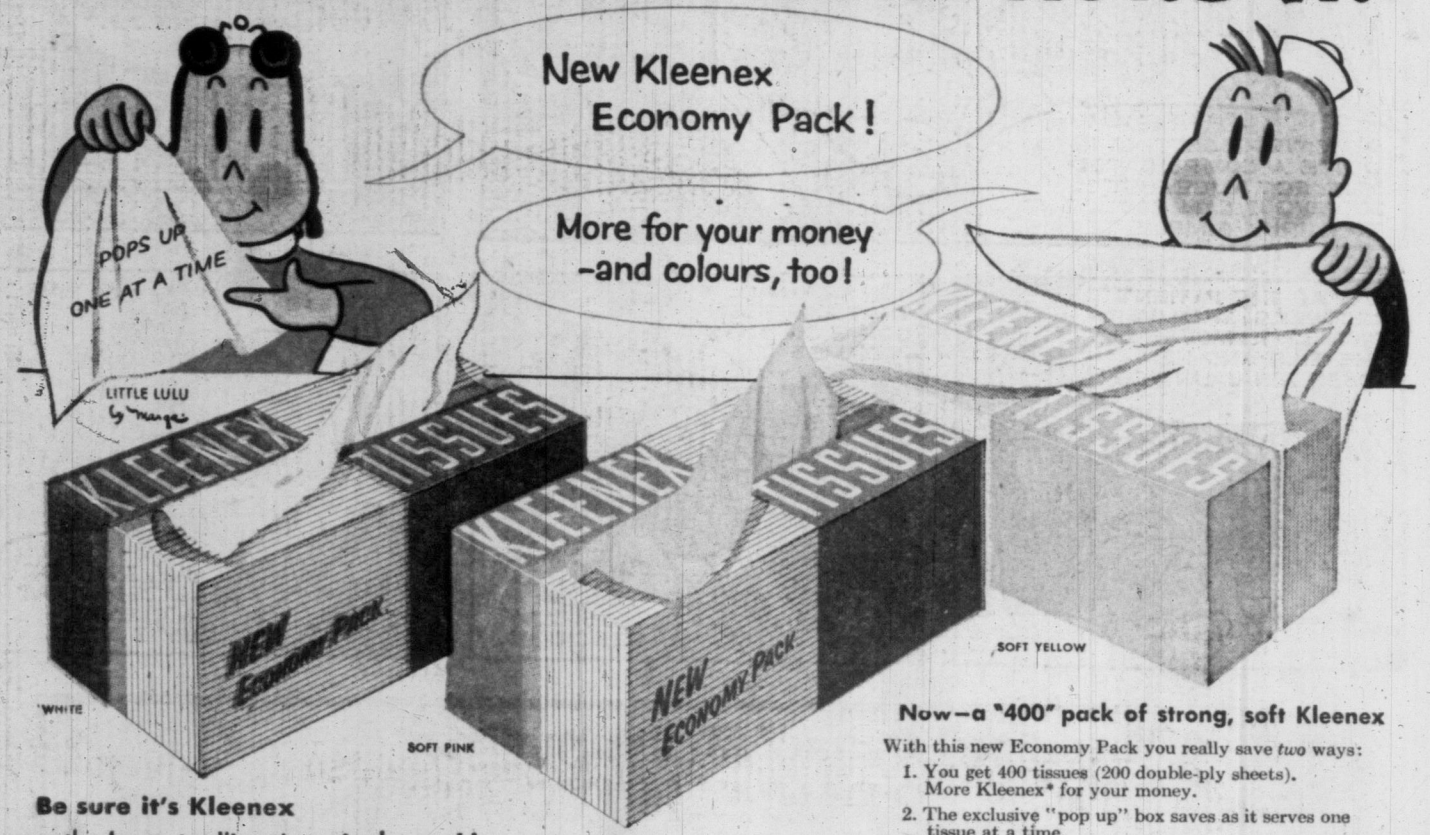

Be sure it's Kleenex
—the largest selling tissue in the world

*TRADE MARK © KIMBERLY-CLARK PRODUCTS LTD.

Now—a "400" pack of strong, soft Kleenex

With this new Economy Pack you really save *two* ways:

1. You get 400 tissues (200 double-ply sheets). More Kleenex* for your money.
2. The exclusive "pop up" box saves as it serves one tissue at a time.

What's more, the new Economy Pack comes in a choice of colors. Today ask for Kleenex—in the new Economy Pack.

"ON THE TIMES" with Arthur Stott—a column every member of the family is eager to get first

HISTORIC CITY DEFENCE POSITION LANDSCAPED INTO FINE VIEWPOINT PARKING AREA

One of world's most spectacular seascapes faces Clover Point, closest Victoria landmark to the U.S. shore and the picturesque Olympic Mountains. Under Capital Improvement District Commission plans, the Point is being hard-surfaced and landscaped as a viewpoint parking area. Since before the First World War, Clover Point was sight of army rifle range, use of which was discontinued when Heal's Range was established. Even earlier, B.C.'s first coastal defence guns were established nearby. This was in 1878, when Russia and Turkey were quarelling over the Dardanelles and B.C. feared attack from the Russians. The guns were two 64-pounders, rifle muzzle loaders. During the Second World War, searchlights were installed on Clover Point. (Times Photo by Bill Halkett.)

Plenty of Work Assured Island

$215.5 Million Worth Of Construction Projects

Value of heavy construction on Vancouver Island for the next 12 months—estimated at a whopping $215,500,000—assures high employment, a construction unionist predicts.

A survey of existing and projected heavy costruction work was made by Clifton Parker, business agent for International Union of Operating Engineers (hoist and portable) local 115.

"All indications point to a high level of employment in the construction trades," he said.

"Some decrease will take place when second shifts are laid off and inclement weather sets in, but the industry recognizes that due to the nature of the work some reduction in working force is necessary because of the elements."

Worse Than Ever

Mr. Parker said with the return of good weather next spring and summer the shortage of skilled tradesmen felt during the last two years "will be worse than ever."

At the moment, he said, the situation is holding its own and skilled workmen are available in most jobs.

Most of the high-value, construction work continues to be in the secondary forest industry and power development with highways running last.

Big Pulp Mill

Biggest single project is MacMillan and Bloedel's pulp mill at Port Alberni, started in 1955 and now valued at $70,000,000.

Other mill projects include:

Elk Falls Co. pulp and paper mill at Duncan Bay, now nearing completion, $25,000,000.

B.C. Forest Products mill at Crofton, $25,000,000.

Alaska Pine and Cellulose mill at Port Alice, $8,000,000.

Elk Falls Co. proposed Duncan Bay addition, $15,000,000.

Power projects:

B.C. Power Commission Ladore Falls job, $10.000,000.

Buttle Clearing

Buttle Lake clearing for power reservoir, $5,000,000.

Upper Campbell Lake dam for the same project, $5,000,000.

And Quinsam water diversion for the Upper Campbell, $1,000,000.

Somass River system for B.C. Power Commission, $20,000,000 (proposed).

Bare Point BCPC project, $13,000,000.

Other jobs:

Quatsino iron ore development, including road and mill construction, $4,000,000.

Ripple Rock demolition, started this year, $2,500,000.

Department of Transport dock at Nanaimo, $500,000.

Gas Pipeline

Natural gas pipeline from the mainland by Magna Pipeline Co., $6,000,000 (proposed).

Power transmission line and clearing from John Hart development at Campbell River to Dunsmuir switching station at Cowichan, virtually completed and slated to go into service for BCPC in November, $1,400,000.

Gas works at Nanaimo, just starting, $900,000.

Roads and highways:

Malahat reconstruction, $1,000,000.

Sproat Lake-Tofino mid-section, starting, $1,500,000.

West Coast Road

West Coast Road, Jordan River-Port Renfrew, starting, $350,000.

Highway sections near Oyster Bay and North Wellington, either side of Nanaimo nearing completion, $250,000.

No complete estimates were available on highways department work in progress or planned.

Mr. Parker said the federal government likely would ease any unemployment encountered this winter through advocating industrial "paint-ups and clean-ups" as last year.

This government step, aimed at keeping employment at its highest possible level, was taken after briefs from organized labor pointed out the seasonal unemployment problem.

FATAL CRASH CHARGE LAID

One man was killed and another charged with criminal negligence in a highway accident near Qualicum Beach Friday night which split a car in two.

The driver and two other occupants escaped with only minor injuries. RCMP did not release the names of any of the men.

The accident occurred about 9 p.m., when a car struck the Nile Creek Bridge, 10 miles north of Qualicum.

RCMP Corporal "Bud" Johnstone said one man, about 55, was dead when police reached the scene.

MONDAY MEETINGS

Esquimalt Council: Municipal Hall, 7.30 p.m.

Victoria Gyros: Empress Hotel, luncheon at noon. Chairman of the Greater Victoria School Board, W. H. Golby, will speak on "The School Board Looks Ahead."

BETWEEN TIMES

By

MONTE ROBERTS

Victoria, as everyone knows, is an upright, good-living city devoid of all manifestations of evil.

Thus you would think it would be a simple matter to import a pair of Angels to Victoria.

You would think so, but Roy Denny can tell you that, when Angels are imported to Victoria, all you-know-what breaks loose.

Actually, the whole fault lies with the display manager of Standard Furniture, and I am not going to mention his name here. The least we can do for him is, keep him anonymous.

This display manager went to Roy Denny a few weeks ago and said he wanted a pair of Angels to help decorate the store for Christmas.

And Roy said fine, how much, and the display manager told him, and after Roy recovered from his fainting spell, he was too weak to say no.

So the display manager ordered a fine pair of Angels from a firm in Vancouver, there being no Angels available in Victoria.

They were very fine Angels indeed, made of fibreglas, each standing about six feet tall.

The only trouble was, the Angels were so fine and also so fragile, none of the transportation companies would accept responsibility for shipping them here.

There was some talk of having them fly over, but fibreglass wings are apt to suffer from icing at this time of year.

Finally the Vancouver firm said they'd send the Angels over in their own truck, via Nanaimo, but they wouldn't arrive in Victoria until midnight or later.

So Roy Denny said to the display manager, okay, these are your Angels, you wait in the store until they arrive.

The display manager agreed, and, to while away the time, prowled through the store, admiring his own displays.

The display he admired most—by then it was 10 p.m.—was a bedroom set-up, complete with bed, mattress, linen, and blankets.

In fact, he admired it so much, he crawled in, pulled the blanket up over his head, and went sound asleep.

About midnight, he was awakened by rough hands shaking him, and the piercing beam of a flashlight in his eyes.

"Whatcha doin' here, Mac?" growled a very unfriendly voice.

Emerging from the depths of dreamless sleep, the display manager yawned and said:

"Just waiting for a pair of Angels."

At which the night watchman who had discovered the sleeper applied a hammerlock and led the display manager to the phone.

It spoils a good story, but the display manager was able to establish his identity before the watchman called the police and had him thrown in the pokey.

Still, as Roy Denny—and the display manager—will be glad to tell you, it is no easy matter to import Angels to Victoria.

Even to the fabulous 700 block.

FINAL PLANS for a fall bazaar at McKenzie Avenue School, Friday, Nov. 16, are being made this week by PTA president Mrs. R. S. Meeres (above), 4009 Carey Road, and her executive; Mrs. James Pollock, vice-president; Gilbert Brown, secretary, and Mrs. Alex Caddell, treasurer. Honory president is Robert E. Jones, principal.

Victoria Daily Times

VICTORIA, B.C., SATURDAY, NOVEMBER 3, 1956 **15**

Two Subdivisions Open Next Year

Royal Oak, Sidney VLA Projects To Have All Services Provided

Lots on two big Veterans' Land Act housing subdivisions will be offered for sale next spring or early summer, George Chatterton, director of VLA here, said today.

The projects are a 65-acre $400,000 subdivision at Sidney, one of the largest planned VLA projects on Vancouver Island, and a 40-acre $250,000 Royal Oak subdivision situated between Royal Oak Burial Park and the Rithet Estate.

The subdivisions will be serviced with water, lighting and paved roads at no cost to the home builder.

In addition, sewers will be installed in the Sidney project to be connected to the village sewage system. VLA is also considering planting trees along the boulevards of this development.

The Sidney property was bought by VLA from the Crown Asset Disposal Association. It is situated between Beacon and Henry Avenues and near the village elementary school. The land formerly belonged to the Brethan estate.

It will be divided into 18 two-acre properties and 27 smaller lots. The two-acre lots will sell at $1,200 and the smaller lots (70 by 130 feet) at about $700 each.

A unique aspect of this subdivision is that VLA has set aside easements to take care of future road development when the larger lots are subdivided in later years. This was done to ensure that the area will continue to be a well-planned district.

WIESMAN HELPED

Brahm Wiesman, director of the Capital Region Planning Board, co-operated with Mr. Chatterton in planning the subdivision.

Mr. Chatterton said the Sidney property will be on sale before Royal Oak.

Any veteran living in the Greater Victoria area may purchase lots.

"The subdivision is only 25 minutes drive from the city centre," he said. "It is also situated in a low tax area."

At the Royal Oak subdivision, Mr. Chatterton said VLA is waiting for Saanich to install a water connection before going ahead with the project. He expected this connection will be installed next spring.

"We hope to have this subdivision ready for next summer," he said. "It will be divided into 30 lots and fully serviced, with the exception of sewers."

BRIG.-GEN. AUSTIN

High Ranking Army Officer Dies in City

Retired inspector of Army Ordnance Services in Britain, Brig.-Gen. John Gardiner Austin, CB, CMG, 1420 Beach Drive, died at Royal Jubilee Hospital Friday. He was 85.

Resident here since 1929, Brig.-Gen. Austin served as president of the Red Cross Society, Victoria branch, during the Second World War. Later he became honorary president of the Victoria branch, and honorary vice-president of the B.C. division, Red Cross Society.

Born in Barbados, West Indies, he was educated at the Royal Military Academy, Woolwich, England, and obtained a commission in the Royal Army in 1891.

Subsequently he served at the War Office and as director of Ordnance Services to the Commonwealth of Australia.

He is survived by his only son John Gardiner Austin and his sister, Mrs. C. E. Yearwood, both of Victoria; also by brothers and sisters in Barbados and England.

Archdeacon A. E. deL. Nunns will officiate at funeral services in Hayward's Chapel Tuesday at 11 a.m. Cremation will follow.

COMMUNITY CHEST RACE

Pensioner's $10 Puts City in Lead

Victoria has

Regina has 93.01 per cent.

In an overnight spurt Victoria

in the Western Canada Red Feather Race.

Victoria leads by 100th of one per cent.

"Now let's get the other seven," say district chest officials.

The city has $204,644. Another $15,356 and Victoria is over the top.

The battle for first place has resolved itself into a two-way contest between the two "Queen" cities.

Edmonton appeared a safe third at noon with 84.5 per cent collected. Winnipeg has 80.1 and Vancouver has 74 per cent of its total objective. Saskatoon is unheard from but at last report didn't promise to win, place or show.

Victoria has collected more than $30,000 in the last week—a clean-up week, and the flow of contributions is not abated.

Spirit of the drive was epitomized today by an elderly lady who journeyed down town with a $10 bill from her old-age pension. She didn't have the money when canvassers called, but when her cheque came, Miss Susan Gilmour, 243 Kingston, rushed her donation.

It represented almost half of the vital $22 by which Victoria leads the field.

Local chest leaders were doubly happy. Campaign managers for 1956, 1955, 1954 and 1953 had gathered a few hours before the inter-city lead was realized to celebrate the first occasion that Victoria had ever passed the $200,000 mark.

Harry Gladwell (1956 campaign chairman), R. M. "Dinty" Moore (1955) and Courtney Haddock (1954 and 1953) have worked together on campaigns for four years.

"We've never made 100 per cent yet, but we are going to do it this time."

"Let's get the other seven," they said. "The urgent need of the 19 charitable and service agencies in the Community Chest is not going unheard. We've culminated a four-year effort to reach $200,000.

"Now let's culminate our five-week drive for $220,000."

They said there is a great deal of potential chest money still to be turned in. Some fields of industry have not reported. Some canvassers have been slow in winding up their projects.

The jubilant foursome urged immediate action to keep Victoria's lead and be first to reach objective.

"Save Percy's hat," they said.

(Mayor Percy Scurrah has promised a silk topper to any of five western mayors whose city beats Victoria to its chest objective. It looks now as if he will soon have a collection of stetsons and bowlers.)

Children Remain Asleep in Truck Stolen on Street

Two young children left sleeping in the rear of a panel delivery truck by their mother were unharmed Friday night when the truck was apparently stolen from a downtown street.

Mrs. P. D. Williams, 1133 Reynolds, discovered the truck, and the children, missing from Cook and Fort Streets when she came out from an auction sale.

Some 80 minutes later, at 11.40 p.m., the truck was found by Esquimalt police parked at HMCS Naden parking lot.

Inside, Mark, six, and Andoline Jane, three were still sleeping on a mattress.

Police were unable to say today whether the culprits who took the car were aware the children were in the back.

Mrs. Williams said she was in the auction room about half an hour.

Young Men Face Auto Charges In Two Courts

Two young men appeared in both Esquimalt and city police courts today to face a number of charges arising out of a two-car collision overnight at Government and Herald.

Most of the charges were laid against Cyril Morgan, identified by police as a former naval rating whose home is in Winnipeg.

Morgan entered a plea of not guilty in Esquimalt court to taking a car without the owner's consent from an HMCS Naden parking lot between Oct. 31 and Nov. 2. He was remanded to Monday.

A few minutes later in city court he faced charges of failing to remain at the scene of an accident, careless driving and driving without a licence.

Magistrate H. C. Hall remanded Morgan in custody without plea to Tuesday on the three charges.

James Lennox Haddock, HMCS Naden, was charged jointly with Morgan in Esquimalt court with taking the car without the owner's consent and also pleaded not guilty. He will also appear again Monday.

In city court Haddock was accused by being intoxicated in a public place but Prosecutor Alan Bigelow asked that the charge be withdrawn.

MLA AT VIC COLLEGE

B.C. Debts Need Airing---Gregory

By SHARON PLOWS
Times College Reporter

The 13-member opposition ranks in the provincial government must help set Social Credit policy, Liberal MLA George Gregory told Victoria College students Friday.

"Frankly, I don't believe the present government has any policy at all," he said.

Speaking at the last of four noon-time political talks sponsored by the College Forum, he promised that the Liberals will insist on the "highest integrity" in the government.

The public should be informed of the facts in the Sommers-Sturdy case and in the matter of public debt, he said.

PEOPLE SHOULD KNOW

"The debts are being ignored in spite of the fact that they still have to be paid. The Liberal party believes B.C. citizens have the right to know how much is owed and to whom."

Present tax reductions are not benefiting the taxpayers, he said.

"At the next session, the Liberal party will try to persuade the government to lower taxes further."

Mr. Gregory suggested a Royal Commission be authorized to investigate the difference between the price the farmer gets for his produce and the price the housewife must pay.

Film Festival At Memorial Hall Starts Wednesday

Film festival of the Vancouver Island Film Council Association will be presented in Christ Church Memorial Hall at 8 p.m. next Wednesday, Thursday and Friday.

Twelve films, dealing with everything from forestry to aircraft will be shown.

The films will differ each evening; four will be presented at each showing.

The movies come from as far away as New Zealand, and previously showed at Courtenay, Port Alberni and Duncan.

There will be a charge for viewers, which entitles membership in the association.

Big Decrease In Polio Cases Throughout B.C.

A substantial drop in the number of polio cases in British Columbia during the past year is reported by the provincial health department.

So far this year there have been 75 cases of polio and two deaths, compared to 185 cases and three deaths at this time last year.

ASK The TIMES

Q.—Where should one write to gather information about the Cariboo Trail?—K.

A.—Write to the Provincial Archives, Legislative Buildings, Victoria, B.C., where there is full historical information on file. The Year Book of British Columbia, by R. E. Gosnell, records the fact that work was begun on the Cariboo Wagon Road in 1862. Prior to that time it had been known as the Cariboo Trail. It is now officially known as the Cariboo Highway.

Anyone wishing a question answered is invited to send the problem along to The Times, addressed to "Ask The Times" Editor. Questions and answers will be published daily.

All questions should deal with matters of fact and be of general interest. The Times does not undertake to solve conundrums.

TOPICS OF THE TIMES

Traffic lights in place of stop signs are to ge installed where the Craigflower Road joins the old Island Highway.

Deputy Highways Minister Evan Jones said the lights will make it easier for traffic manoeuvring at this point.

He added that the department will consider installing lights at other points where there is a high incidence of traffic accidents.

* * *

The 16th annual Victoria International Salon of Photography will be held in the Art Gallery, Moss Street, November 10-25.

Exhibited will be 270 prints selected from more than 1,500 submitted from all parts of the world.

During the show's first week, the gallery will be open in the evenings from 7 to 9.30 p.m. as well as regular hours.

* * *

Cashing of five worthless cheques totalling $143 in a city department store has been admitted by a man in Winnipeg, city police were notified Friday.

Winnipeg police said Alfred C. J. Jackson had pleaded guilty to 12 charges of fraud in police court there.

He had also admitted the Victoria offences and asked to have them dealt with at the same time.

The cheques were cashed in the Victoria store between Oct. 13 and 15.

* * *

TRAFFIC FINES

In Oak Bay court Friday:

Lloyd George Jones, 150 Linden, $40 and licence suspension, careless driving Oct. 23 when his car struck a young girl at Cadboro Bay Road and Epworth.

Marguerite Chandler, 1870 Monteith, $25, expired driver's licence.

Mrs. J. Burns, 311 Simcoe, reported to police early today that someone had entered her room and stolen $75 in cash.

Police said $25 was taken from a vanity drawer and $50 from a dresser drawer. Nothing else was taken.

* * *

Donald John Penner, 311 Simcoe, and John William Gale, 3029 Tillicum, each were fined $15 in Oak Bay police court Friday for being minors in possession of liquor.

Police found a quantity of beer in their car parked at the municipal yard.

* * *

A second hearing will be conducted by the Board of Industrial Relations on revision of minimum wage orders pertaining to office, telephone and telegraph occupations.

Parties unable to make representation at an Oct. 23 hearing will be able to do so Nov. 27 at 2 p.m. in the labor department's Vancouver board room.

* * *

Wives of Victoria Kiwanis Club members, the "Kiwanianes" will meet at the home of Mrs. R. Mathews, 3280 Weald Road, Wednesday, at 8 p.m. Speaker will be D. Keough, sales manager of Radio Station CKDA.

* * *

Pneuropsychiatrist Dr. D. E. Alcorn addressed a meeting of the Victoria Branch Canadian Mental Health Association Thursday at the Cook Street city health and welfare centre. He described facilities of provincial mental hospitals and outlined future needs.

* * *

A. E. "Bob" Cunningham, 3813 Carey Road, a city electrical inspector, is this week's "safe, careful driver."

Mr. Cunningham, who has driven 25 years without a ticket, has been awarded a pair of hockey tickets as part of the local traffic safety campaign.

Bridge playing has become so popular here that another bridge evening has been arranged by the Victoria Duplicate Bridge Club.

The new section is called the Masters' Duplicate Bridge Club and meets Thursdays at the Patterson Medical Club, 1053 Fort, at 7.30 p.m.

Winners at the first meeting were Les Stewart and Otto Leesment; Jack Patterson and Dick Lipsey; Laura Tingley and Helen Healing; Madge Meachem and Ann Kocutyn.

* * *

A two-year suspended sentence was imposed in Colwood RCMP court Friday on a 22-year-old man who admitted causing $1,500 damage to his father's store.

Gordon Alexander Shafoval also was ordered by Magistrate A. I. Thomas to live apart from his parents and not accept financial help from them.

The young man smashed up display counters and goods in Alex' General Store with an ax in a moment of rage.

Counsel James Proudfoot said previously there was a "deep breach" between the son and his family although the father had tried to help him.

IF YOU HAVE FOUND THIS MONEY WRESTLE WITH YOUR CONSCIENCE

Someone in Victoria has $125 belonging to a laid-off millworker who has a job opportunity in Alberta but no money to go there.

The young married man lost his wallet containing the cash sometime between 5.30 and 9.30 p.m. in the vicinity of the Douglas Hotel Friday.

Early this morning a night janitor returning from work along Harbor Road found the wallet, but no money, in a culvert near Johnson Street Bridge, and turned it back to the owner whose name he found on a diabetic card.

The millworker has already lost five months' employment through illness this year and has just been laid off at a local plywood mill.

He and his family need that $125.

The finder-keeper may return the money anonymously without fear of recrimination by handing it over to the Times.

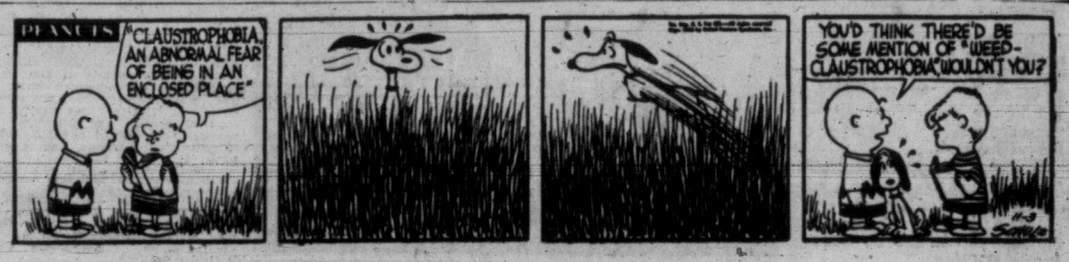

CHURCH PAGE

WORDS OF SIGNIFICANCE

Isaiah's One God Solid Foundation

(This is another in a series of weekly discussions with ministers of Greater Victoria churches who will be asked to comment on the Biblical passage which holds the most significance for them.)

"Remember the former things of old: for I am God, and there is none else; I am God, and there is none like me." Isaiah, chapter 46, verse 9.

"There are so many wonderful passages in the Bible, that it would be impossible for me to name a favorite," said Rev. Emma Smiley, minister of the Victoria Truth Centre for 16 years.

"One could take any one of a number of statements spoken by Jesus Christ and find in it instructions for living a happy, fearless life.

"None of these statements would be of value if it were not for such declarations as the one found in Isaiah, 'For I am God and there is none else.'

"When we meditate on this statement until it becomes an axiom, we see that there is One Presence and One Power, and we will walk through life in joyous confidence.

"We will know there is nothing to fear for there is no power to hurt. We will become aware of God who is 'Closer than breathing, nearer than hands and feet.'

"And we will be like the little boy, who when a man offered him an apple if he would tell him where God was, replied 'Mister, I'll give you a whole box of apples if you will tell me where God is not.'

"We, too, will know there is no time, no place where God is not, and as we become aware of His loving presence here and now, old things will pass away and all things will become new.

REV. EMMA M. SMILEY

"For to be consciously aware of the Presence of God is to be one with limitless, glorious good."

Methodist Missionary Speaks Here Nov. 21

Missionary secretary of the Free Methodist Church, Dr. Bryon S. Lamson will speak at Free Methodist Church, Cook and Balmoral, Wednesday, Nov. 21, at 7.30 p.m.

Dr. Lamson directs the activities of more than 200 missionaries on 21 mission fields.

He recently toured Free Methodist mission centres in Africa, including Ruanda-Urandi, a mandate of the Belgian Congo, Natal and the Transvaal in South Africa, Portuguese East Africa and Southern Rhodesia.

Jehovah's Witness Meetings

Jehovah's Witnesses will hold the following meetings Sunday:

East congregation: J. Patterson will talk on "Showing Faith by Works" at Kingdom Hall, 7 p.m.

South congregation: Watchtower Bible Study will be held on "Marriage Obligations and Divorce" at Kingdom Hall, 2.30 p.m.

West congregation: Watchtower Bible study on "Marriage Obligations and Divorce," will be held in the Boilermaker's Hall, Esquimalt Road, at 7 p.m.

Langford congregation: Clifford Roberts will speak on "The Book With All the Answers" in the Langford Community Hall at 7 p.m.

Baha'i Lecturer Here

Baha'i speaker Mrs. Florence V. Mayberry of Santa Paula, Calif., will give two lectures here Sunday and Monday.

She will address a public meeting in the CCF Hall, Courtney Street, Sunday at 8 p.m., on the subject "The World and the Word of God."

Monday at 8 p.m., she will speak again at the hall on "Transformation of Humanity."

Mrs. Mayberry is a member of the Auxiliary Board, American Hands, of the Cause of the Baha'is throughout the western hemisphere.

Former manager of the Santa Paula Chamber of Commerce, she also is past president of the Business and Professional Women's Club, Santa Paula, and a writer of short stories and poetry.

This year her travels will take her to Alaska, the Queen Charlotte Islands, Western Canada, and Haifa, Israel, headquarters of the Bahai's faith.

FLORENCE V. MAYBERRY

YOU SAID TO ME-

A Sunday message of help and comfort for those puzzled, depressed or low in spirit.

By ETHEL TULL

You said to me, "I have often wondered what it would be like if everybody were to be absolutely honest — wouldn't a number of people be badly hurt?"

I have been hurt many times by the truth, and sometimes by having to tell the truth, but no real trust between human beings can be based on dishonesty. Once I thought it was possible, and I tried to run my life that way. I felt that it was my own business what went on in my secret thoughts and hidden life, so long as all appeared to be well on the outside, but I know now that I deceived myself ever more than I deceived other people. I thought I could ask forgiveness from God, and go on sinning in my heart, but forgiveness comes where there is repentance, and repentance means turning away from sin. What is sin? Why, it is anything at all that comes between myself and God or myself and my neighbor.

You see, when we once give our will to God, our whole life, in every department — school, business, home, politics, love—has to come under His guidance, and any dishonesty of thought, word, or deed, blocks the channel through which guidance comes to the mind and heart, and we are off on the wrong track.

I know of homes on the verge of breaking up which have been saved by an honest sharing of thoughts and feelings between husbands and wives, and an honest seeking for what was right for all concerned.

I know of many cases where labor and management disputes have been settled by both sides seeking together an honest solution of their problems, under the guidance of God.

I know with certainty that there can be no trust between individuals or nations without a foundation of absolute honesty, coupled with purity, unselfishness, and love, under the guidance of God.

4-Week Missionary Program, St. Aidan's

An interesting four-week missionary program will begin this Sunday at St. Aidan's United Church when the Rev. W. R. Morrison will lecture and show a film on "Enchanting Africa—In Movies" at the evening service.

Mr. Morrison recently returned from a tour of United Church missionary centres in Africa.

Rev. A. I. Avery will speak at the morning service on "Young People and Jesus."

FREE PARKING
For the Convenience of Friends Attending Funerals We Have Arranged for FREE PARKING AT LOT, NEXT TO CHAPEL GARDEN
Ask for Your Check From Parking Lot Attendant
HAYWARD'S CHAPEL
Est. 1867 734 BROUGHTON Phone 3-3614

NEWS OF CITY CHURCHES

Prayers for Mid-East Ordered

Aspects of a serious world situation in the Middle East, culminating in the Anglo-French war on Egypt will be discussed in Central Baptist Church Sunday.

Pastor of the church, Dr. J. B. Rowell will speak at the evening service on "God's Covenant with Israel Versus Nasser's Threat to 'Wipe Israel Off the Middle East' and Establish an Arab - African - Islamic Continent."

"We must see the present crisis through Jewish eyes and in the light of God's Word," said Dr. Rowell. "If ever we are to call on God for help, we must do it now."

Prayers for a solution to the crisis will be offered in the church Sunday at 3 p.m.

Dr. Rowell's subject at the morning service will be "Doubts in Dark Days and the Divine Encouragement."

★ ★ ★

Holy Communion will be celebrated at 8 a.m. in Christ Church Cathedral and at 10 a.m. in James Bay Hall. Choral Eucharist will be sung at 11 a.m., when Dean Brian Whitlow will be the preacher. Filmstrip instruction will be held with Evensong at 7.30 p.m.

Following filmstrip instruction, there will be a reception in the Memorial Hall, given by the Women's Parish Guild, to welcome Rev. and Mrs. Christopher Hubbard. Mr. Hubbard is the newly-appointed junior assistant priest to the Cathedral.

★ ★ ★

Leonard Toews, missionary-elect to the Alliance Church in Hart Hill, Sask., will be guest speaker at the morning service in Emmanuel Baptist Church Sunday, when his subject will be "Unanswered Prayer — Why?"

Mr. and Mrs. Toews and family will leave Monday for Saskatchewan. They have been members of the Christian Missionary Alliance Church here.

At the evening service E. C. Williams, Stevenson Memorial Baptist Church, will speak on the topic, "Calvary." Ordinance of the Lord's Supper will be observed.

★ ★ ★

Morning sermon of Rev. Jervis C. McClenahan at Foursquare Church, Esquimalt, will be entitled "Beware of Dogs."

"Such as I Have" is the title of Mr. McClenahan's evening sermon.

★ ★ ★

Annual social hour for parents and Sunday school teachers will be held at St. Philip's Church, Eastdowne, following the evening service this Sunday. Subject of Rev. J. S. P. Snowden at the morning service will be "Whence Came They?" In the evening he will discuss "Stewardship."

★ ★ ★

At First Baptist Church Sunday, Rev. Horace West, Vancouver, will take as his sermon subjects, "Being a Real Person" and "A Cure for the Blues." Music at the morning service will include a duet, "The Lord Is My Shepherd," sung by Mrs. K. Hilton and Mrs. H. Jackman. In the evening Mrs. P. Jordan will sing the solo "Hear My Cry O Lord."

★ ★ ★

"The Difficult Path of Peace" will be the theme of Rev. C. G. McKenzie at the morning service in Victoria West United Church and the 3 p.m. service in James Bay United Church. Four persons will be admitted to the session in Victoria West.

★ ★ ★

Reformation Sunday will be observed this Sunday in First United Church. Rev. A. I. Higgins will preach on the subject "The Rock From Which We Are Hewn" at the morning service. Sacrament of baptism will be administered.

Evening service will be held in the Fellowship Hall at 7.30 p.m., when the film "On This Rock" will be shown.

Recently released by the United Church of Canada, the film presents in technicolor the great mining development at Knob Lake, Labrador, and pictures the mission life of the church there.

"After Service" will be held in the church at 8.45 p.m., when the speaker will be Dr. Sidney Gilchrist, missionary from Angola, Africa.

★ ★ ★

Canon George Biddle will be the preacher at both services in St. John's Anglican Church. His subjects will be "I Shake the Earth - Heaven," and "Why Doesn't God Intervene?" Service of Holy Communion will be held at 8 a.m. and 11 a.m. Family service will be held at 9.30 a.m.

★ ★ ★

Rev. Douglas B. Carr will speak on "I Share," last in his series, "Deepening the Spiritual Life," at the morning service in Centennial United Church. He will begin a new series on "Kinds of Religion" at the evening service with "Armchair Religion."

★ ★ ★

Morning text of Rev. Tom R. Haythorne at Fairfield United Church will be "Parisaic Leaven." Ray Van Druten will be the soloist and the choral anthem will be "Thou Wilt Keep Him in Perfect Peace."

In the evening the minister's subject will be "Not My Brother." The choir will sing "Lead Me, Lord."

DR. W. SIDNEY GILCHRIST

Famed Medical Missionary Here This Weekend

Distinguished medical missionary in Angola, Africa, Dr. W. Sidney Gilchrist, CM, DPH, will speak at three United Churches here this weekend.

Dr. Gilchrist will address the congregation of Metropolitan United Church Sunday at 7.30 p.m., a missionary rally at First United Church, at 8.45 p.m., and United Church Women's Missionary Societies at Oak Bay United, Monday at 2 p.m.

Graduate of Dalhousie University, Dr. Gilchrist was appointed missionary to Angola under the United Church of Canada in 1928.

During the Second World War he served in the Canadian Medical Corps.

Apart from his military service, Dr. Gilchrist has spent all his time in Angola where he is superintendent of the Sara Scott Hurd Memorial Hospital at Dondi, and director of public health in that area with hundreds of African villages under his supervision.

Now home on furlough, he is engaged in a cross-Canada speaking tour.

CHURCHES

SOCIETY OF FRIENDS

SOCIETY OF FRIENDS (QUAKER), 1831 Fern Street, off Fort. Sunday meeting for worship, 11 a.m. Visitors are welcome.

LUTHERAN

HOPE LUTHERAN CHURCH, (Missouri Synod)—"A Church of the Lutheran Hour"—Chambers Street and Princess Ave. (off Cook). Sunday school 10 a.m. Holy Communion service 11 a.m. Langford services henceforth will be on the Second and Fourth Sunday in the month, 3 p.m., at St. Matthew's Anglican Church, Goldstream Ave. Next service Nov. 11. C. C. Janzow, pastor. 3-5535.

GOOD SHEPHERD LUTHERAN MISSION (U.L.C.A., Western Canada Synod) Service and Sunday school 1.30 p.m. St. Alban's Church, Ryall at Belmont. Rev. J. E. Bergbusch, D.D. 5-2151.

GRACE LUTHERAN CHURCH, "The Church of All Nations." Sunday School, 9.45 a.m.; the Service 11 a.m. Temporarily in the Y.M.C.A., 1202 Blanshard. Speaker, Pastor Paul Hoch.

CHURCH OF CHRIST

CHURCH OF CHRIST
1620 Fernwood Road
Bible study 10.30 a.m.
Communion, 11 a.m.
Gospel service, 7.30 p.m.
Phone 9-3743

GOSPEL HALLS

VICTORIA GOSPEL HALL
935 Pandora Avenue
11.00 a.m.—Worship and Breaking of Bread.
9.30 a.m.—Sunday school.
7.30 p.m.—Gospel service; speaker, Mr. John Stewart.
8.00 p.m. Tuesday, Bible reading, subject, "1 Timothy Ch. 5."
8.00 p.m. Thursday prayer meeting.
7.00 p.m. Friday, "The Children's Hour." A happy time for all boys and girls. You are invited.

BETHESDA GOSPEL CHAPEL
1900 Oak Bay Avenue
Sunday—
9.45 a.m.—Sunday school.
11.15 a.m.—Lord's Supper worship meeting.
7.30 p.m.—Evening Gospel service. Speaker, Mr. Peter Smart.
Wednesday—
8.00 p.m.—Prayer service.
8.30 p.m.—Scripture study, 4th chapter of Acts.

OAKLANDS GOSPEL HALL, corner Hillside Avenue and Cedar Hill Road
Sunday—
10.00 a.m.—Sunday school and Bible classes.
11.30 a.m.—Worship, Breaking of Bread.
7.30 p.m.—Gospel service. Speaker, Mr. Huron Sheppard.
Thursday—
2.30 p.m.—Women's Gospel meeting; speaker, Miss Verne Scott, secretary, Inter - Varsity Christian Fellowship.
8.00 p.m. — Prayer and Bible study meeting.

QUADRA BIBLE CHAPEL
Tolmie Ave. and Jackson St.
Sunday—
9.45 a.m.—Sunday school.
11.00 a.m.—Morning service. Mr. Sidney Burdge.
12.00 noon—Breaking of Bread.
4 p.m.—Missionary Challenge.
7.30 p.m.—Evening service. Dr. D. Horton.
Wednesday—
8.00 p.m.—Missionary Prayer Meeting.

CHURCH OF GOD

COOK ST. HALL
1833 Cook St.
Lord's Day—
School for children, 2 p.m.; Gospel service 7.30 p.m. All welcome.

CHRISTADELPHIAN

CHRISTADELPHIAN, ORANGE HALL, 725 Courtney Street. Sunday morning, 11 o'clock. Secretary 4-8293.

SPIRITUALIST

THE FIRST UNITED SPIRITUALIST CHURCH, 725 Courtney Street. Sunday Nov. 4, 7.30 p.m. Rev. Charlton of Vancouver will be the speaker. Friday, Nov. 9, Church circle at 8 p.m.

OPEN DOOR SPIRITUALIST CHURCH, 1600 Cook St. Sunday 11 a.m., morning worship and children's hour; 7.15 p.m., singspiration; 7.30 p.m., speaker, Mr. G. R. Tingley. Thursday, 8 p.m., spiritual healing and greetings. Co-pastors: Revs. Harold and Elsie Moore. "Charity suffereth long, and is kind." 1 Cor. 13:4.

CHURCH OF LATTER DAY SAINTS

THE CHURCH OF JESUS CHRIST OF Latter Day Saints, C.C.F. Social Hall, corner Richmond and Cedar Hill Crossroad. Sunday school service at 10.15 a.m. Evening service 7 p.m. Phone 4-1327. Everybody welcome.

Members of the Sidney Masonic Lodge will attend the evening service at St. Paul's Church, Sidney, when Rev. William Buckingham will be the preacher. Mr. Buckingham also will conduct services in St. Paul's at 11 a.m. and St. John's Church, Deep Cove, at 10 a.m.

★ ★ ★

Rev. Emma M. Smiley will speak at both services in the Victoria Truth Centre Sunday. In the morning her subject will be "The Two Seas" and in the evening, "There Is No God Made by Hands."

★ ★ ★

"Triumphant Living" will be the sermon topic of Rev. Thomas L. W. Lanceley at Belmont Avenue United Church on Sunday morning. In the evening he will speak on "On Surviving Prosperity."

Metropolitan United Church will welcome its new organist and choirmaster Frank H. Godley at Sunday services. Mr. Godley came from St. Andrew's Church, Moose Jaw, to assume leadership of the Metropolitan choir.

Dr. F. E. H. James will preach at the morning service on the subject "When Trouble Comes." Dr. W. Sidney Gilchrist will address the congregation in the evening.

Church of Our Lord
Victoria's Historic Church
REFORMED EPISCOPAL
Humboldt and Blanshard Streets
Organist: J. Ingrim Smith
Rev. S. C. Rawlinson
11.00 a.m.—Holy Communion
7.30 p.m.—Evensong and Sermon

Anglican Services

Christ Church Cathedral
Rockland and Quadra
The Very Rev. Brian Whitlow, M.A., M.Ed.—Dean and Rector
8.00 a.m.—Holy Communion
10.00 a.m.—Holy Communion, James Bay Hall Niagara St.
11.00 a.m.—Choral Eucharist and Sermon
Preacher: The Dean
7.30 p.m.—Evensong and Filmstrip Instruction: "Christian Symbolism" The Dean
Sunday Schools at the Memorial Hall (with Nursery) at 11.00 a.m. and at James Bay Hall at 11.00 a.m.
Holy Communion:
Tuesday, 11.00 a.m.
Thursday, 7.15 a.m.
Mattins each weekday at 9.00 a.m.
Evensong each weekday at 5.15 p.m.

ST. JOHN'S
Quadra near Pandora
8.00 a.m.—Holy Communion
11.00 a.m.
Morning Service and Communion
"I Shake the Earth—Heaven"
(Heb. 12:26-28)
7.10 p.m.—Organ Preludes
Frederick Chubb, B.A., Mus.Bac., F.R.C.O.
7.30 p.m.
"Why Doesn't God Intervene?"
Preacher, Canon Biddle
9.30 a.m.—Family Service
11.00 a.m.—Sunday Schools, Bible Classes and Nursery

ST. MARY'S CHURCH
Elgin Road, Oak Bay
8.30 a.m. and 12 noon—Holy Communion
11.00 a.m.—Mattins and Sermon
7.00 p.m.—Evensong and Sermon
Preacher at both Services:
The Rector
Archdeacon A. E. deL. Nunns
Sunday School, Seniors 9.45 a.m., Pre-Primary, Primary and Juniors, 11.00 a.m.

ST. PHILIP'S
Corner Neil and Eastdowne Streets
Holy Communion and Sermon, 11.00 a.m.
Evensong and Sermon, 7.30 p.m.
Preacher at both Services, REV. J. S. P. SNOWDEN
Sunday School—Seniors, Juniors and Primary, 9.45 a.m.
Pre-Primary, 11.00 a.m.

S. George the Martyr
Maynard Road, Cadboro Bay
23rd SUNDAY AFTER TRINITY
8.00 a.m.—Holy Communion
11.00 a.m.—EUCHARIST AND SERMON
"WHAT JESUS TAUGHT" (2) "THE GREAT QUEST"
Rev. William Hills
7.15 p.m.—Organ Preludes
Mr. Philip Hughes, Mus.Bac.
7.30 p.m.—EVENSONG and SERMON
Rev. William Hills
11.00 a.m.—Sunday School
Mr. H. D. C. Hunter, Superintendent
Thursdays
10.30 a.m.—Holy Communion

St. Barnabas' Church
Belmont and Begbie
Octave of All Saints
8.00 a.m.—Holy Communion
11.00 a.m.—Procession and Sun Mass
7.30 p.m.—Evensong
Sunday School children attend 11.00 a.m. service and receive instruction during sermon time at end.
Rev. Thomas Bailey
Rev. Canon H. R. Whitehead

ST. JOHN'S, Colwood
Annual Memorial Service
3.00 p.m.
Address by the Rev. Canon T. M. Hughes
This service is especially for the relatives and friends of any whose graves are in the Colwood cemeteries.

NEWSPAPER ADVERTISING STIMULATES BUYING

METROPOLITAN UNITED CHURCH
Pandora and Quadra
Ministers:
Dr. F. E. H. James
Rev. E. Laura Butler
Organist and Choir Leader:
Mr. Frank H. Godley
11.00 a.m.
'When Trouble Comes'
Preacher:
Dr. F. E. H. James
Soloist: Margaret Abbott
7.30 p.m.
Dr. W. Sidney Gilchrist
Outstanding Medical Missionary from our Mission in Africa
Soloist: John Bray
8.45 p.m.—Missionary Rally at First United with Dr. Gilchrist
9.45 and 11 a.m.—Church School in all Departments and Nursery
WE WELCOME VISITORS

First United Church
Cor. Quadra and Balmoral Rd.
MINISTERS
Rev. A. I. Higgins, B.A., B.D.
Rev. C. Leighton Streight, B.A.
Rev. R. McElroy Thompson, D.D.
Mr. and Mrs. J. Roberto Wood
Directors of Music
REFORMATION SUNDAY
11.00 a.m.
"The Rock From Which We Are Hewn"
Rev. A. I. Higgins, B.A., B.D.
Baptismal Service
7.30 p.m.
"ON THIS ROCK"
Film recently released by the United Church of Canada, presenting in technicolor the great mining development at Knob Lake, Labrador and shows the extension work of the United Church of Canada.
In the Fellowship Hall at 7.30 p.m.
8.45 p.m.
"AFTER SERVICE"
Dr. Sidney Gilchrist, Angola, Africa
In the Church
"Friendship Night"
Nov. 11, PRAIRIE NIGHT, Manitoba, Saskatchewan, Alberta, at 7.30 p.m.
This Church is Fitted with Hearing Aids.
Visitors Cordially Welcomed

Centennial United Church
Gorge Road near cor. of Douglas and Hillside
Minister: Rev. Douglas B. Carr, B.A., B.D.
Director of Music: Peter Copeland
Organist: Mrs. Margaret Wilmshurst
11.00 a.m.
"I SHARE"
Last in Series:
"Deepening the Spiritual Life"
7.30 p.m.
"Arm-Chair Religion"
First in Series:
"Kinds of Religion"
Rev. Douglas B. Carr at both services
11.00 a.m.—Church School, Baby Creche, Nursery
Hearing Aids Available
A Friendly Welcome Awaits You

Fairfield United Church
Fairfield and Moss
Minister: Rev. Tom R. Haythorne
Music: Mr. and Mrs. Rodney Webster
11.00 a.m.—
"Pharisaic Leaven"
Soloist: Mr. Ray Van Druten
7.30 p.m.—
"Not My Brother"

Oak Bay United Church
Mitchell and Granite
Minister: W. W. McPherson, M.A., D.D.
Director of Music: T. Morley Harvey, F.T.C.L., A.R.C.M., A.A.G.O.
11.00 a.m.—"Called to be Saints"
7.30 p.m.—"The Letter of a Christian Gentleman"
9.45 a.m.—Senior School Grade 4 and up
11.00 a.m.—Nursery and up to Grade 3
Hearing Aids Available

Victoria West United Church
Fullerton and Raynor
Minister:
Rev. C. G. MacKenzie, B.A., B.D.
Church School at 9.45
Morning Worship at 11.00
Sermon Theme: "The Difficult Path of Peace"
Welcome to All

BELMONT AVENUE UNITED
Belmont at Pembroke
Minister: Rev. T. L. W. Lanceley
Musical Director: Miss G. Mahaffy
Organist: Miss Eva Ransom
9.45 and 11—Church School
11.00 a.m.—"Triumphant Living"
7.30 p.m.—"On Surviving Prosperity"

Gordon United, Langford
Old Island Highway
Rev. H. P. Davidson, B.A., Minister
Subject:
"Blueprint for a Life"

St. Aidans United
Richmond at Cedar Hill Cross Road
Minister: Rev. A. I. Avery
Organist: Miss M. Vaughan, L.R.S.M.
9.45 a.m.—Sunday School
11.00 a.m.—"Young People and Jesus"
7.30 p.m.—"Enchanting Africa" —In Movies
Shown by Rev. W. R. Morrison

First Church of Christ, Scientist
CHAMBERS ST. and PANDORA AVE.
A Branch of The Mother Church, The First Church of Christ, Scientist in Boston, Massachusetts
SUNDAY SERVICES
11.00 a.m. and 7.30 p.m.
Subject:
"ADAM AND FALLEN MAN"
SUNDAY SCHOOL
11.00 am.
TESTIMONIAL MEETING
Wednesday, 8.00 p.m.
FREE PUBLIC READING ROOM AND LENDING LIBRARY
604 Broughton Street
ALL ARE WELCOME
"The Monitor Views the News" Over KGO 810 kcs. every Sunday at 9.45 p.m.

Foursquare Gospel Church
891 Esquimalt Rd. 4-1910
Co-Pastors: Rev. J. C. McClenahan
Rev. P. C. McClenahan
9.45—Sunday School
11 a.m.—Subject: "Beware of Dogs"
6.30—Young People
7.30 p.m.—Subject: "Such As I Have"
A Welcome to All

THE SALVATION ARMY
1245 Esquimalt Road
Sr. Major and Mrs. J. Nelson will conduct weekend meetings
Saturday, 3.00 p.m.—Band Program
Sunday, 11.00 a.m. and 7.30 p.m.
WELCOME

VICTORIA BRITISH-ISRAEL ASSOCIATION
TUESDAY, November 6, 8.00 p.m., NEWSTEAD HALL, 734 Fort Street
Speaker: MR. J. GUSELIE, F.R.S.A., Vancouver
Subject: "EGYPT SHALL NOT ESCAPE"

VICTORIA ALLIANCE TABERNACLE
YATES STREET, NEAR COOK — REV. C. B. ALTON, PASTOR
11.00 a.m.—SERVICE OF COMMUNION
7.30 p.m.—PERSONAL RESPONSIBILITY IN THE LIGHT OF MOUNTING WORLD TENSIONS.
This Friendly Church Invites You to Attend

EVANGELISTIC TEMPLE
Blanshard and Queens R. A. and EFFIE REYNOLDS, Co-Pastors
9.45 a.m.—Sunday School and Pastor's Bible Class
11.00 a.m.—COMMUNION
7.30 p.m.—"IT IS LATER THAN YOU THINK!"
Gunfire in the Middle East. Distress of nations with perplexity. What saith the Scriptures? Hear this timely message. Rousing song service. All welcome.
Midweek: Tuesday and Friday, 8 p.m.

Victoria Truth Centre
(Affiliate International New Thought Alliance)
"There is a solution to every problem"
MINISTER: REV. EMMA M. SMILEY
11.00 a.m.—Children's Church of the Golden Key
11.00 a.m.—"THE TWO SEAS"
7.30 p.m.—"THERE IS NO GOD MADE BY HANDS"
Tuesday 3 p.m., Special Healing Service
Wednesday, 8.00 p.m.—"The Foundation for Authority"
Thursday, 3.00 p.m.—Prosperity Meeting
1301 FORT STREET

FAITH TEMPLE
1415 Blanshard Rev. G. L. Davis
GREAT SATURDAY NIGHT RALLY
Hear
Mrs. Billy Scheutz give her personal testimony
Also
Two Great Services on Sunday, November 4
Sunday School 9.45 a.m. Worship Service 11.00
Evangelistic Service 7.30 p.m.
Hear Brother Billy Sheutz with this end-time message. Also bring your sick for this is YOUR hour of deliverance.

British-Israel World Federation
PUBLIC MEETING
Wednesday, Nov. 7 — 8 p.m.
NEWSTEAD HALL
FORT STREET
Subject: "The Bible, Egypt and Suez"
Speaker: Mr. R. E. Wemp, Dominion Secretary
ALL WELCOME OFFERING

GLAD TIDINGS TABERNACLE
642 North Park St. 1½ Blocks East Hudson's Bay Store
Rev. C. B. Smith, Minister Mr. Paul Hawkes, B.A., Asst.
The Pentecostal Assemblies of Canada
9.45 a.m.—Sunday School, Classes for All
11.00 a.m.—COMMUNION SERVICE
7.30 p.m.—The Pastor's Subject:
"CONDEMNED ALREADY"
An Evangelistic Meeting, Choir, Orchestra, Specials, Chorus Singing
Tuesday and Friday at 8 p.m. — Everyone Welcome

FREE METHODIST
1620 Cook St. Phone 3-1535
Rev. C. P. Stewart, Pastor
9.45 a.m.—Sunday School Hour
11.00 a.m.—Morning Worship
7.30—Evening Worship
The Voice of Early Methodism

EMMANUEL BAPTIST CHURCH
Fernwood at Gladstone
MINISTER
REV. JAMES E. SMITH, B.A., B.D.
Music Director
Mrs. Alma T. Wittick
Organist—Mr. Henry Pluym
11.00 a.m.
"UNANSWERED PRAYER, WHY?"
Mr. Leonard Toews, Guest Preacher
7.30 p.m.—"CALVARY"
Mr. E. C. Williams, Guest Preacher
Lord's Supper

CHRISTADELPHIAN
CHRISTADELPHIAN HALL
Blanshard at Kings
Public Lecture, 7.30 p.m.
Subject:
"Jerusalem, the Future Capital of the World"
Morning Meeting, 11 o'Clock
Sunday School, 9.45 a.m.
You Are Sincerely Welcome

The Church by the Lake
Elk Lake
11.00 a.m.
Morning Worship and Sunday School
Preacher: Rev. J. N. Clark B.A.
Organist: Miss E. M. Middleton L.R.S.M.
Sermon Topic: "The Dynamic Present"
Soloist: Mrs. W. Graham
Sunday, 7.30—Fireside gathering for young people at the home of Mr. and Mrs. A. R. Huntley, Sea Drive.
Come and Bring Your Children

FIRST BAPTIST CHURCH
Quadra at Mason Rev. G. R. Easter, B.A., B.Th., Pastor
Vera Barclay, Director of Music J. Saunders, Organist
Church Schools—Senior and Junior, 9.45; Primary and Beginners, 11.00
11.00—"BEING A REAL PERSON"
7.30—"A CURE FOR THE BLUES"
Broadcast over CKDA
Soloists: Mesdames Hilton and Jackman
Soloist: Mrs. P. Jordan
Rev. Horace West of Vancouver at both Services

CENTRAL BAPTIST
We Preach Christ Crucified, Risen and Coming Again
533 Pandora Avenue—Dr. J. B. ROWELL, Pastor
Sunday School and Bible Classes at 9.45 a.m.
11.00 a.m.—"Doubts in Dark Days, Divine Help"
CALL TO PRAYER
Intercession as Together We Face World Crisis As Many as Can Are Urged to Come — 3 p.m.
7.30 p.m.—The Middle East—The World's Hot Spot
GOD'S COVENANT
versus
NASSER'S PROGRAM
For an Arab-African-Islamic Continent Seeing Present Crisis Through Jewish Eyes God's Message for Our Hearts

ST. ANDREW'S PRESBYTERIAN CHURCH
Downtown—Douglas Street at Broughton
The Very Rev. J. L. W. McLean, M.A., D.D.
11 a.m.—"LONELY FOLK"
7.30 p.m.—"PLAYING THE GAME"
Organist and Choirmaster: C. C. Warren, L.R.S.M. A.T.C.M.
WE WELCOME VISITORS

KINGDOM MINISTRY (British-Israel)
Leader: Mr. A. A. Fryer — Pianist: Mrs. Klingle, L.R.S.M.
Speaker: MR. FRANK HALL
Subject: "HAS GOD A FAVORITE PEOPLE?"
Sunday, 7.30 p.m., Newstead Hall, 734 Fort

Beta Sigma Phi Sorority

Marks 15th Birthday

A social and cultural sisterhood for young women, with ritual and badges that have become familiar and beloved around the world, this non-academic sorority was started in Victoria in October, 1941, when Zeta Chapter was formed. Today—15 years later—there are seven chapters and a city council in this city, with more than 150 members. . . . Last Monday evening at the Victoria Golf Club, members of the sorority marked not only a 15th birthday but the silver anniversary of the international sorority, which was commenced in Kansas City, Missouri, in 1931.

Photos By
BILL HALKETT

Muriel Knight, right, charter member of Zeta Chapter, Beta Sigma Phi, was honored last Monday evening with five others in the beautiful Order of the Rose ceremony. The certificate she holds, which has won acclaim from art critics, has a full-blown rose engraved on the left hand side. Grace Waters, third from left, president of Xi Beta Chapter, conducted the ceremony and torch bearers were, from the left, Doris Hooper, Kitty Cameron, Doreen Dalziel and Doreen Waller.

Group of young pledges receive instruction from member advisers before taking part in candlelight pledge ceremony in Victoria Golf Club. From the left are pledges Joan Orser, Audrey McCormick, Emma O'Callahan, Pat Russell, Isa Lockhead, Iris Rogers, and member advisers Louise Michaux and Kitty Cameron.

Social sponsors act as hostesses at social affairs and also advise in matters of etiquette and protocol. Here, Grace Kingham, left, social sponsor of City Council, and Doris Gibb, centre, president of Omicron Chapter, welcome Connie Menzies who is to be Omicron's new social sponsor.

Order of The Rose Degree

The highest honor for which a member may now strive in Beta Sigma Phi is the Order of the Rose, an honorary degree created to mark the silver anniversary of the sorority. It may be conferred by a chapter or a city council on an active or honorary member who is noted for her fidelity to the ideals of Beta Sigma Phi, her industry and for her devotion to the organization through her membership. Last Monday evening six Victoria women received the Order of the Rose Degree at the Victoria Golf Club.

Lillian Jones, City Council president, was chairman for last Monday evening's program.

Arranged By
ELIZABETH FORBES
Women's Editor

The Pledge Ritual

Young girls pledged by local chapters of Beta Sigma Phi Sorority last Monday evening in a candlelight ritual ceremony have now entered a six-month period in which they study the purposes and the meaning of the sorority. At conclusion of this training they will take an examination and if satisfactory are then made full-fledged members of the sorority in an impressive Ritual of Jewels ceremony that will be held next spring.

Young Victorians ready to take part in the Pledge Ritual, included from the left, Betty Morris, Myrna Chisholm, Beverley Michell, Yvonne Oakley and Joyce Veals. In background, Lenora Palmer member of Xi Chapter.

Five other charter members of Zeta Chapter, first group formed in Victoria, who were honored Monday evening in the Order of the Rose ceremony, were from the left, Joyce Nicholls, Vera Waller, Maude Gordon, Barbara Brown and Rita Rodger. They will now wear the gold Order of the Rose pin, in the shape of a heart with a rose in its centre. Pearls set on the rose simulate dew drops.

THE BETTER HALF

"I've never been so bored in my life—an hour after you left the radio went dead!"

SHOPPING GUIDE

Prepared Baby Shower Bags Make Gift Shopping Easy!

By PENNY SAVER

Racing around trying to find just the right gift for a friend's new offspring? Sometimes ideas just won't come when you're shopping and I know how frustrating it can be, looking and looking and never seeming to come up with just the right present. A local store has taken pity on you shoppers, though, and has arranged a whole basket full of **baby shower gift bags.** In each you'll find three or four items for the nursery. A hair brush in each is arranged with mittens, booties, rattles, face cloths, combs and baby powder in various combinations.

A large ribbon bow can be tied around the tops of these clear plastic bags, or you can rewrap them to suit yourself. Whichever way you give them, they'll be much appreciated, for each item is so useful. Each bag costs 98 cents.

On sale at a special price are **baby bottles,** packed in boxes of six. The half-dozen is priced at just $1.45.

Cream and sugar sets in fine English china are patterned with delicate designs that will go well with your tea service. They're small, and just the thing for that little "extra" gift. At $2 a pair, they're reasonable and in good taste.

Glazed pottery candelabra, made in Italy, that looks far more expensive than it really is, and is of a white tone, perfect for the more classical decor. Two cherubs centre the curved floral candelabra ornate with fretwork and leaves. It's yours for just $5.95.

Youngsters' heavy - knit sweaters are just the thing for nippy weather. Just like those styled for adults are the golden-yellow heavy knits I saw in town. They have a semi-V neckline with a small collar that rolls back. Long sleeves make it a wintertime favorite. In size 10, this sweater costs $6.98.

Call me at 2-3131 and I'll tell you where to find the items mentioned in the column today or during past weeks.

WHY GROW OLD?

By JOSEPHINE LOWMAN

In Battle for Beauty Winning Margin May Be Neck

Many women have "won by a neck" in the battle for beauty, that is. This is one of the first spots to show signs of age. Even in young women we often see the beginning of a double chin or deep creases, and from middle age on a woman cannot give her neck too much care.

As I have said many times before, posture has a great effect on the neckline. Even though a woman is interested in posture she may hold her head incorrectly. She may stick her chin forward. Don't do it! The chin should be parallel to the floor and you should push toward the ceiling with the top of your head.

Lubrication also is essential. Daily or nightly, it should be regular. Exercse is helpful. Try this one: Stand or sit in an erect position. Let your head roll in a complete circle. If this makes you dizzy, as it does some people, roll your head first in one direction and then in the other. Continue.

Another: Same starting position. Lower your head back as far as comfortable. Raise your head and touch your chin to your chest. Continue. Do this slowly.

It is a good idea when doing either neck or facial exercises to apply an oily cream first. This is especially true of facial exercises. When you do some of the facial exercises you will make little wrinkles in your face. If the skin is pliable these will not last.

This principle of keeping the skin soft applies to daily skin care. Many women acquire lines which they would not otherwise have because their skin is so dry that every facial expression deepens the lines they make.

We would expect our riding boots to crack if we never oiled them. The same goes for our outer coating. Find time every day for lubrication of the neck and face. If you do not wish to sleep dunked in cream or oil, try to find an hour or so during the day when you can leave the cream on.

If you would like to have my exercises for the neck or my facial exercises send a stamped, self-addressed envelope with your request for leaflets 18 and 9 to Josephine Lowman in care of this newspaper.

Miss C. J. Smith Married In Early Evening Ceremony

While organist C. C. Warren played tradition wedding music Miss Catherine Jean Smith entered St. Andrew's Presbyterian Church recently on the arm of her father to meet her groom, William Roger Windle.

Dr. J. L. W. McLean heard the vows of the couple in a setting of white chrysanthemums.

The bride, daughter of Mr. and Mrs. W. W. Smith, Thetis Lake Road, chose a full-length gown of heavy white brocade fashioned with a square neckline, fitted bodice and long sleeves. The gored skirt extended into a train. Her headdress, a crown of velvet leaves, held a floor-length veil. She carried a prayer book covered with the brocade of her gown and topped with yellow rosebuds.

Mrs. A. Burns, the bride's sister, was matron of honor, and Miss Doreen Buckingham bridesmaid. They wore identical dresses of wheat-toned imported satin brocade. Their headdresses were coronets to match their gowns, and their bouquets were of gold and bronze chrysanthemums. Little Colleen Burns, niece of the bride, was flower girl in a periwinkle blue taffeta dress with matchiig bonnet and carried a colonial bouquet of yellow rosebuds and gold chrysanthemums.

The groom, son of Mr. and Mrs. J. Windle, 120 Maddock Avenue, had his brother, A. Windle, as best man. Ushers were Bryan Sweeney and Howard Tooby.

Golden and bronze chrysanthemums decorated guest tables in the Club Sirocco's Continental Room, where the bridal party greeted guests. White candles in silver holders were placed on either side of the three-tier wedding cake which centred the bride's table. A. Collier proposed the toast to the bride.

For travelling the bride donned a brown satin brocade dress with beige hat and gloves, brown shoes and bag and a brown squirrel coat.

Mr. and Mrs. Windle will make their home in Victoria.

Celebrates Birthday—Craigflower Women's Institute recently celebrated its 19th birthday with a party in the community hall. Mrs. S. Gummow, superintendent of B.C. Women's Institutes, was guest speaker. Fall flowers decorated the hall and tables. Mrs. Olive Sanford was convener. During a social meeting of the institute, Mrs. Doris MacFarlane, who is to be married soon, was honored with a surprise personal shower. The meeting was held at the home of Mrs. A. Gray, 2868 Glenwood Road. Guests also sewed for the Queen Alexandra Solarium.

KNITTING YARNS
Fine Quality Wool Yarns
50% Nylon
of all types
5 for $1.00
Cotton Catalogue
For Over 45 Years
Write for FREE TOY AND CLOTHING LIST
MRS. I. SCHAEFER STORES
Drummondville, Que.

IODE Projects To Benefit From Bazaar

Proceeds from the fall luncheon bazaar held Friday by the Royal Bride Chapter, IODE, will be used for education and welfare projects of the chapter during the year. Total receipts of the affair were $200.

Regent, Mrs. R. Hadfield, introduced Municipal regent, Mrs. Warren Smith who opened the affair. Convener was Mrs. D. R. Kerley.

Attractive luncheon tables were arranged in St. John's parish hall, and bright, decorative displays at stalls lined the walls.

Luncheon conveners were Mrs. J. R. Clarke, Mrs. Fred Gray and Mrs. R. Saunders. Serving were Mrs. J. T. Dunn, Mrs. J. W. E. Hunt, Mrs. G. Langdon, Mrs. P. Littlewood, Mrs. R. McConnan, Mrs. H. Parrott and Mrs. C. Copeland.

Stall conveners were: Mrs. J. Dunn and Mrs. J. A. Chubb, home-cooking; Mrs. G. Sullivan, Christmas novelties; Mrs. J. Heggie, sewing; Mrs. J. A. Barry, candy; Mrs. F. Petrie, Christmas tree or the children. Mrs. Kerley was at the door, and in charge of a tablecloth raffle was Mrs. E. Crane. The junior Oak Leaf Chapter convened a novelty stall.

Here is one of fall's loveliest blouses . . . a soft, feminine bateau neck blouse by Kay Silver in 100 per cent Acrilan jersey. The adjustable shirred sleeves make it an easy fit for every figure. Luxurious and flattering, yet it will need no pampering because it's made with Acrilan acrylic fiber.

A pure staple in a lady's wardrobe in this softy tailored blouse by Kay Silver in 100 per cent Acrilan jersey. It may be machine washed, dried on a hanger, and be pretty as new when dry without the touch of an iron. Its look of luxury is in to stay, too, because garments made with Acrilan won't wrinkle, sag, or stretch.

Morning Wedding Vows In Saanichton Church

Fall-toned chrysanthemums decorated St. Stephen's Church, Saanichton, for a morning wedding service today, which united Frances Joan Mutrie, daughter of Mrs. Lloyd Mutrie, 6050 Patricia Bay Highway, and the late Mr. Mutrie, with Gerald Ernest Amsden, son of the late Mr. and Mrs. Ernest Amsden, Tonbridge, England.

Dr. E. H. Lee conducted the service, and the bride was given in marriage by her uncle, I. W. Patton. She wore an imported wool suit of cinnamon brown with beige hat and brown accessories. Her bouquet was of roses.

Mrs. Richard Mutrie was matron of honor for her sister-in-law, and wore an imported wool suit in blue. She also carried roses.

Brother of the bride, Richard Mutrie, was best man.

A reception for relatives and close friends was held at the home of the bride's mother, who wore a navy blue dress with pink hat and accessories to receive guests. Her corsage was of pink carnations. Pink carnations in silver vases and pink candles in silver holders decorated the bride's table.

A. J. Patton, uncle of the bride, proposed the toast to her happiness.

For travelling to California on honeymoon, the bride donned a beige coat over her wedding suit.

Mr. and Mrs. Amsden will live at 6050 Patricia Bay Highway.

St. Joseph's Hospital Ladies' Auxiliary, Tuesday, 2 p.m., Community Room.

Lake Hill Women's Institute, Monday, 1.30 p.m., Quadra Street Hall.

ACWW MEETING POSTPONED

On the eve of her departure by CPA for Amsterdam en route to Ceylon, to attend the triennial meeting of the Association Countrywomen of the World, Mrs. Stella Gummow, superintendent of Women's Institutes in British Columbia, received a cable from London, Eng., that the conference had been postponed indefinitely. The announcement was made by Lady Binney, chairman of the executive committee of the ACWW.

A group of 35 Canadians planned to go to Kandy. Some have left already and some are even in London now—where the group was to gather.

Mrs. Gummow was ready to leave by CPA next Friday.

"I do not know why the conference was postponed," Mrs. Gummow says, "unless it was because of the trouble in the Middle East."

FOR PARENTS ONLY

By NANCY CLEAVER

Children Must Learn Truthfulness Early; Parents Have Responsibility

All good parents are eager to bring up honest children and teachers too wish to encourage truthfulness. Recently it was our privilege to discuss the problem of lying with a psychiatrist who is employed by the board of education in one of our largest Canadian cities. Many of her suggestions were thought-provoking. It was pointed out to us in this interview that truthfulness is a habit which a child must learn, an attitude he must gradually adopt.

In this learning process many children will make mistakes. Both parents and children may suffer much unnecessary shame and unhappiness. This can be avoided if parents remember that it is a **learning** process and if they know what can be expected of children at different ages. But in addition, it is wise to put the emphasis on teaching the child to **love** the truth rather than on **telling** the truth.

It is important that parents avoid an over-severe home discipline. A child who fears extreme punishment is sorely tempted to lie in order to avoid the consequence of his misdeed, if he thinks he will not be caught.

A very bright 12-year-old said, "I learned long ago that it is crazy to steal, but it seems to me that it is crazy to tell the truth—I get into more trouble when I tell the truth than when I tell lies."

Some parents try to encourage truthfulness by punishing lightly or not at all the child who "fesses up," and punishing heavily if he deceives them. This system may apparently work for a time, but there is a wiser method. A child can be helped to accept the fact that truth may cause immediate trouble, but in the long run it pays. He who loves the truth can bear temporary inconvenience or even suffering for truth's sake.

Parents must also be careful that their standards of behavior are within the reach of the child at each stage of his growth. Then he will not be tempted to lie from fear of punishment, or fear of disappointing his parents. Too high standards in honesty lead to difficulties.

One outstanding illustration of this was the case history of a little boy who was the only child of strict parents. They loved him but never showed him any signs of warm affection. His father was the caretaker of a large apartment house and often came into conflict with the children of the district. The boy was very unhappy because these youngsters called his father "an old crab" and often ridiculed his parent in front of him.

When this situation became unbearable, Tom reacted by searching for some way to get his companions' favor. He knew his popularity as "the old crab's son" was at a low ebb. Most of his chums had spending money, but Tom's allowance was equally divided into one half for Sunday school collection and one half which must be saved. Unlike his friends, he had no money to buy "treats" but he knew there was money from the milk fund in the teacher's desk. By stealing he made a desperate bid to get money to buy candy for his chums.

POOR LAD!

The teacher came back to the room for a book she had forgotten and caught Tom red-handed. He denied that he was really stealing, but insisted he was looking for the drawing he had made that day. In spite of cross-examination in front of the class next morning he stuck to his story.

Poor little boy! Already insecure and unhappy in his family life, and unable to hold his own in his play group, he was now marked by the other children as **"thief"** and "liar!" It was a long time before Tom recovered from this bitter experience. It hindered rather than helped his progress toward truthfulness.

Teachers and parents often fail to realize that humiliation and hopeless failure are bad medicine for normal children. They are absolutely poisonous for the unhappy child who is failing to solve his problems in a wholesome way! Parents want their child to learn to tell the truth, but they should make this learning as easy and as satisfying as possible. If a child is encouraged to love and respect truth, he will in all probability grow into a trustworthy adult whose word is as good as his bond.

by Alice Brooks

Popular Handcraft

Add color to linens, aprons, curtains, kitchen towels, baby bibs with these gay designs. Swedish weaving is easy, fun to do!

Pattern 7037: Charts, directions for 6 different designs—decorate anything made of huck. Chart for words "china, silver" also given.

Send 25c in coins for this pattern (stamps cannot be accepted) to The Times, Household Arts Dept., 60 Front St. W., Toronto 1-A, Ont. Print plainly name, address, pattern number.

Two Free patterns—printed in our Alice Brooks Needlework craft book—stunning designs for yourself, for your home—just for you, our readers! Dozens of other designs to order—all easy, fascinating copy of this wonderful book right away.

IN STEP WITH STYLE

Mexico Gay and Colorful; Natives Expert in Handcrafts

By NONA DAMASKE

The shops in Mexico City are fun . . . so different and so interesting! Highlights are leather, cotton and silver.

Across from the Hotel Monte Cassino there is a lovely shop which specializes in fine antelope and lambskin garments. The owner and designer, Irma Roemer, came from Vienna 18 years ago and she has taken a firm hold on a niche in the fashion industry by creating custom-made garments for the smartly-dressed women of Mexico City and the many tourists who visit her well-known shop. Skins dyed in every hue imaginable come to her from the teneria (tannery) and along one side of her attractive shop where large windows face on to the street, you may stand and watch her three cutters as they carefully place her patterns and cut into the leather as easily as if it were silk. As the garment progresses the customer has several fittings and in a matter of a few days is the owner of an individually-styled leather coat of any length, a leather and tweed suit, a reboza or perhaps a quezquinelt.

Nona

The reboza is more familiar to us as a stole and is a very popular part of a woman's wardrobe in Mexico.

The quezquinelt is a rectangular one-piece covering with a hole in the centre for the head. Very like a Mexican poncho but modernized by the addition of a short front neckline slit, a small collar and sometimes pockets. An easy versatile garment, it may be slipped on over a sweater and skirt or a skirt and slacks.

Cotton, which is grown extensively in Mexico is made into gay fiesta skirts and exquistely embroidered blouses. Much of this work is done by hand by Mexican women in their homes and it is a joy to behold. Prices of the finished articles are incredibly low as these native women work in their spare time at home for a few pesos a day. For $1.04 American money you receive 13 pesos and for 43 pesos you are able to buy a fine white lawn blouse with hand embroidery and faggoting. The work is dainty and very fine and if there is a pattern which appeals to you but the size is not in stock they will have one made in a day at no extra charge. All this for $3.44.

Every little shop in Mexico City carries silver jewelry and it, too, shows the skill of the natives. Much of the Aztec design pattern is used and in most cases is done by hand. Incredable as it may seem jewelry made to order is available in a few days . . . no one ever tells you that you cannot find a certain thing . . . they just agree to make it for you.

As a matter of fact, along some of the side streets you can stop and watch these people sitting in the shade of an old pepper tree, working and chatting among themselves. Their methods seem so antiquated that you wonder if you have been transported to another world.

A city of contrasts . . . tall imposing glass and steel buildings as modern as tomorrow and low mud huts where whole families live within a few square yards. The space of a block takes you from one world to another. A few miles distant you find the natives living just as they have lived for the past hundred years.

St. Joseph's Hospital Alumnae, Tuesday at 8 p.m., Nurses' Home. Guest speaker, Dr. F. G. Stuart; subject, "Radiograph Mirages." Films to be shown.

Oak Bay Subdivision, Catholic Women's League, Tuesday at 8 p.m., parish hall.

LOUISE DAVIS

On Etiquette

A woman physician has a question:

As a woman physician, I am constantly embarrassed by women I meet at parties who ask "What's the matter with Mrs. X?" and "What kind of an operation did Mrs. Y have?" Naturally, I wouldn't dream of telling them. Couldn't you write something to let people know what bad manners are involved in asking a doctor such questions as these?

Louise Davis

Louise Davis answers:

How very right you are. And how very rude and inconsiderate to ask such questions. Physicians have strict ethical standards, of course, and they're very logical. The relations between a patient and the physician are strictly confidential. To expect an answer to such impertinent questions is as bad as expecting a priest to divulge the confession of a parishioner.

If there is any telling to do, let the patient or family spokesman do it, for it is not the doctor's business to expound, analyze or comment on the patient's illness or condition. A physician doesn't ever want to be on the spot by implying "It's none of your business."

How rude and thoughtless it is too, to expect a doctor or anyone else, to talk shop at a social gathering.

Clubwomen's News

Initiation—At a meeting of the Ladies' Auxiliary, Fraternal Order of Eagles, Tuesday, 8 p.m., there will be a special initiation to honor the visit of provincial president, Mrs. M. Bunn, Trail, B.C. After the meeting a sit-down supper will be held in the lower hall. Surprise "lucky gifts" will be distributed. Members will bring donations to Christmas hampers.

LOSE WEIGHT
THE EASY WAY — An overweight person can lose 3 to 5 pounds on 9 successive Wey-Rite meals—Try it today.
WEY RITE
WEY-RITE
NORTHWESTERN B.C.
801 Yates St. Phone 2-4922
(Capitol Theatre Corner)
Oak Bay 2-4684 Saanich 7-2193

Robinson's Century Arts
Sale CONTINUES
Our Entire Stock Must Be Sold
¼ to ½ OFF!
ENGLISH BONE CHINA CUPS AND SAUCERS from 69¢
20 ENGLISH PLATE TEA SETS
Tea, Coffee, Sugar and Cream
20 ENGLISH PLATE TEA TRAYS
A Few Examples of the Great Reductions:
BERRY SPOONS, Reg. $4.50 SALE $ 3.60
CARVING AID, Reg. $4.95 SALE $ 3.72
BITTERS BOTTLES, Reg. $8.00 SALE $ 5.95
STEAK KNIVES, Reg. $9.25 SALE $ 6.94
CARVING SETS, Reg. $11.50 SALE $16.88
ENTREE DISHES, Reg. $39.50 SALE $29.63
Also Candelabra, Salad Bowls, Sauce Dishes, Relish Dishes, Costume Jewelry and many other useful gift items.
AND OUR ENTIRE STOCK OF ANTIQUES
Such as Chairs, Tables, China Cabinets, Silver, Glass, China, Etc.
A deposit will hold any item until Christmas
Robinson's Century Arts
1107 GOVERNMENT ST.
PHONE 3-2822
Just Around the Corner from Fort St.

Cute China Figures
just arrived
A fascinating display of novelty figures, just right for mantelpiece or window now on display.
From 40¢
Everything in flowers too.
Ballantynes
900 DOUGLAS PHONE 4-0555

U.B.C. ALUMNI DANCE
(Informal)
"VARSITY TREK"
EMPRESS HOTEL
FRIDAY, NOV. 9 — 9 to 1 a.m.
Ex-Students of U.B.C. and Victoria College and Their Friends Welcome

VENETIAN BLIND LAUNDRY
★ NEW MODERN MACHINE METHOD
★ FREE PICK-UP AND DELIVERY
★ COMPLETE REPAIRS
★ PROMPT SERVICE
PHONE 2-6612
Sun Ray VENETIAN BLINDS

Women

Editor Elizabeth Forbes

VIA PANAMA TO ENGLAND

Miss Heather Adam, daughter of Brig. John S. Adam and Mrs. Adam, 2130 Central Avenue, will leave next weekend for England, where she plans to further her nursing career. Miss Adam will travel with Mrs. Gladys Johnson, 1026 Monterey Avenue, aboard the Holland-American liner, Diemerdyk, via the Panama Canal. A graduate of Royal Jubilee Hospital School of Nursing, class of September, 1956, Miss Adam was honored by a group of her classmates at dinner in the Princess Mary Restaurant Vessel last evening. Those present were Misses Ann McPherson, Sylvia Zaferis, Audrey Jahn and Patti Jones. This evening, Mrs. L. M. Crookston, Torquay Drive, will entertain at dinner for Miss Adam.

Luncheon for Youth Group

His Honor the Lieutenant-Governor will entertain a group of young 4-H Club members representing groups throughout the province, at a luncheon at Government House on Monday.

These young people will leave the Pacific coast on Tuesday for Toronto, where they will attend meetings of the National 4-H Clubs.

Prior to the luncheon they will tour the Parliament Buildings, the Museum and HMC Dockyard, and later will visit the Astrophysical Observatory at Saanich. They will be accompanied east by Miss Echo Lidster, P.Ag., supervisor of 4-H Clubs in the province.

Before UBC Alumni Dance

Mr. and Mrs. J. A. Taylor will entertain at their Beach Drive home before the University of British Columbia Alumni dance in the Empress Hotel, next Friday evening. Their guests will include Prof. R. T. Wallace and Mrs. Wallace, Mr. and Mrs. D. Davidson, Mr. and Mrs. J. Wilfred Graham, Mr. and Mrs. Ernest E. Livesey and Mr. and Mrs. Alan H. Graham.

A foursome going to the dance will be Mr. and Mrs. Roy Temple and Prof. L. Clark and Mrs. Clark. Mr. Temple is in charge of arrangements for the dance.

To Live in Vancouver

Mrs. Donald A. Birnie, 2630 Orchard Avenue, will leave Victoria on Nov. 15 to join her husband in Vancouver, where he has been named assistant to the manager of marketing with Standard Oil Company. Mrs. Birnie is being honored at several parties prior to her departure. Mrs. H. G. Ellis, Newport Avenue, will entertain next week at a buffet supper party at her home. Mrs. J. A. Barry entertained at a luncheon and bridge party at her Newport Avenue home. Mrs. J. R. Nicolson, Rockland Avenue, will entertain at a coffee party on Wednesday.

Speaker Honored

To honor Judge George McPhee, guest speaker at Women's Canadian Club Friday afternoon, members of the executive board later entertained at a tea in the lounge of the Oak Bay Beach Hotel. Presiding at the tea table was Miss Jessie Gordon. Other guests were Mrs. McPhee, Mrs. Walter Adams, Mrs. F. C. Adams, Mrs. Olaf Hanson, Mrs. J. Dick, Mrs. R. D. Harvey, Mrs. R. G. McKee, Dr. Olga Jardine, Mrs. F. M. Corbett, Mrs. A. G. Slocomb, Miss C. W. Small, Mrs. Alex A. Young, Mrs. Walter McDonald, Mrs. S. H. Frame, Mrs. E. E. Livesey, Mrs. Harry G. Ellis, Mrs. H. S. Groves, Miss M. Ashworth and Mrs. Alan Campbell.

Honors Daughter

Mrs. L. W. Johnson entertained at the tea hour recently in honor of her daughter, Mrs. Jack E. Owen, an October bride. The bride's aunt, Mrs. A. T. Bunbury came from Vancouver for the occasion.

Home From California

Mr. and Mrs. Tom Dalzell have returned to their home, 5991 West Saanich Road. They spent the month of October in California, vacationing in Carmel, Monterey and San Francisco.

Party This Evening

Regent of Esquimalt Chapter, IODE, Mrs. A. C. Wurtele, 321 Plaskett Place, will receive guests at her home this evening, at an open house, to raise money for chapter funds. Guests, which will include members and husbands and friends, will call between 7 and 10 p.m.

DECEMBER WEDDING VOWS

Mr. and Mrs. John McConnell, 1710 Rockland Avenue, announce the engagement of their daughter, Belinda, to Lieut. Richard James Hamilton, son of Mr. and Mrs. H. J. Hamilton, Kamsack, Sask. The wedding will take place Dec. 8 at 2 p.m. in Christ Church Cathedral. Miss McConnell is a graduate of Mills College, California. (Mr. Hamilton's Photo by Paul Joncas.)

Appleton-Cameron Wedding Solemnized in St. John's Church

In a ceremony in St. John's Anglican Church last evening, Miss Margaret Colleen Cameron, daughter of Mr. and Mrs. B. W. Cameron, 1906 Leighton Road, became the bride of William Henry Appleton of Victoria, son of Mr. and Mrs. G. Appleton, Saskatoon, Sask.

Canon George Biddle officiated at the ceremony before the altar where standard baskets of chrysanthemums were placed. Guest pews were marked with carnations. A. Remphrey was soloist, and sang "Because."

Given in marriage by her father, the bride was gowned in a ballerina-length bridal dress of embroidered nylon net over satin. The fitted bodice was styled with long lily point sleeves and a tiny collar embroidered with mother of pearl. A chapel veil of misting net was held to a coronet of mother of pearl. Completing her ensemble, the bride carried a crescent bouquet of red roses from which cascaded white streamers tied with red rosebuds.

Matron of honor, Mrs. E. R. Witt, wore a ballerina-length dress of mauve nylon net with ruffles and satin ribbon trim. She carried a colonial bouquet of chrysanthemums, and wore a headband of matching flowers. Bridesmaid, Miss Lois Lienweber, chose a similarly styled gown in coral-tone with chrysanthemum bouquet and headband. Junior bridesmaid, Miss Karen Cameron, sister of the bride, wore a yellow nylon gown. She carried a basket of chrysanthemums, matching the flowers in her headband.

The groom had Joseph Ottenbreit as best man, and ushers were Milton Richards and Norman Cunningham.

At a reception party held in the Golden Slipper Ballroom, Henry Woodford proposed the toast to the bride's future happiness. A three-tier wedding cake topped with a miniature bride and groom was flanked by red rosebuds.

Leaving for a honeymoon trip to Portland, Ore., the bride wore a royal blue tweed fitted suit with copper-toned accessories, and a corsage of red roses.

Mr. and Mrs. Appleton will live at 485 Lampson Street.

Music Lovers To Hear Famed Quartet

Among those who have made reservations to hear the Paganini Quartet Wednesday evening in Victoria High School are Miss Kathleen Agnew, Princess Abkhazi, Mrs. K. Aitkens, Mr. and Mrs. R. J. Bishop, Mr. and Mrs. W. Bowden, Mr. and Mrs. J. Alan Baker, Mr. Bostock, Mr. A. Bo, Mr. and Mrs. A. Corry, Mr. and Mrs. H. A. Chisholm, Lieut.-Cmdr. and Mrs. R. E. Corneille, Mr. Crawford, Mr. and Mrs. K. Drury, Miss Driver, Cmdr. and Mrs. P. F. Fairfull, Mrs. Norman Fulton, Mr. and Mrs. John Gough, Mr. and Mrs. H. C. Gilliland, Mr. and Mrs. Colin Graham.

Miss Marjorie Holmes, Miss Doris Holmes, Dr. and Mrs. H. Hickman, Mrs. J. H. Hamilton, Mr. Hartshorn, Miss Nora Haimberger, Mrs. Hunt, Mrs. F. J. James, Mr. and Mrs. Kirkpatrick, Mr. and Mrs. H. U. Knight, Mr. and Mrs. R. E. Knowles, Miss D. Lee, Mrs. W. H. Molson and party, Mr. and Mrs. L. W. Mossler, Dr. and Mrs. Simon Markinker, Mr. and Mrs. Logan Mayhew.

Dr. and Mrs. C. Mellis Mair, Mr. and Mrs. R. B. Mathews, Mrs. J. McDonald, Mrs. H. J. Margetts, Mrs. J. R. Murray, Mrs. R. G. McLellan, Mrs. V. McCahill, Dr. and Mrs. R. McNeely, Mr. and Mrs. Nicholas Paveile, Mr. and Mrs. W. F. Pinfold, Mr. Piercy, Miss M. Reiss, Mr. and Mrs. W. T. Straith, Prof. R. M. Schieder, Mr. and Mrs. Graham Steed, Miss Gwen Scott, Mr. and Mrs. H. G. Shepherd, Mr. A. Stocks, Miss M. B. Sinclair, Mr. and Mrs. H. E. Stubbings, Mrs. W. Townsend, Mrs. B. Booth, Cmdr. and Mrs. A. J. Tullis, Mr. Tracy, Mrs. I. D. D. Uhthoff and party, Mr. and Mrs. A. S. Wyllie, Mrs. L. Woodrow, Mr. and Mrs. Allan Wyllie, Mr. and Mrs. W. D. West, Mr. and Mrs. F. Slaney, Mr. and Mrs. R. Wenman, Miss J. F. Wilkinson, Mrs. A. Wyatt, Mr. and Mrs. Jan Zach, Mr. and Mrs. A. Emery and Mr. and Mrs. Hans Gruber.

People Canada's Main Asset

Canada's greatest asset is its people, Judge George W. McPhee told members of the Canadian Club, Friday afternoon in Club Sirocco.

Speaking on "Being a Canadian," Judge McPhee was eloquent in his praise of those Canadians who have in the days since Confederation, played a major part in the development of this country.

"Let no one say we are walking on stilts when we praise our country and our people," he said. "It is not our natural resources that are our greatest asset, it is our people!"

With eloquent gestures Judge McPhee quoted from the famed speeches of early Canadians—including Joseph Howe and D'arcy McGee. Spontaneous applause was assurance that his words were appreciated.

Speaking briefly on the subject immigration, Judge McPhee urged that we "bring more people into Canada."

"With her great natural resources Canada is not justified in keeping people out," he said. "If we try to do this while there is overcrowding in other countries, there will come a time when other peoples will come and take our resources from us."

The speaker was introduced by club president, Mrs. R. D. Harvey and thanked by Mrs. E. E. Livesey.

On the platform with Mrs. Harvey and Judge McPhee were Mrs. McPhee, Mrs. R. G. McKee and Miss Ashworth who acted as pianist.

Soroptimist International of Greater Victoria, Monday, 8 p.m., Glenshiel Hotel. Plans for card games evening to be discussed.

TOYS AT WHOLESALE
Our special Wholesale Catalogue lists hundreds of nationally advertised toys and gifts at tremendous discount prices. Limited printing so write NOW! Send 15c for postage and handling. (Refunded on your first order.) Mrs. I. Schaefer Ltd., Box 264, Drummondville, Que.

Ann Wurtele *Anne McAndrew* *Sandra Gilmour*

Of Personal Interest

Golden Anniversary

Mr. and Mrs. E. G. Marriott, 310 Irving Road, will celebrate their golden wedding anniversary on Friday, Nov. 5. They were married in India in 1906, later coming to Saskatchewan, and settling in Victoria in 1912. Mr. Marriott was for many years a civil engineer with the water rights branch of the provincial department of lands. He has been an active worker in Emmanuel Baptist Sunday school and an instructor for St. John Ambulance Association. Mr. and Mrs. Marriott are at present visting their son-in-law and only daughter, Mr and Mrs. Gerald McLellan, Squamish, who will entertain at dinner for them on Monday night to mark the anniversary.

Eastern Wedding

Mr. and Mrs. Frederick Bruce Brock, 216 Russell Street North, Sarnia, Ont., announce the engagement of their daughter, Barbara Ann, to Norman Richard Moss, Toronto, Ont., son of Mr. and Mrs. J. Moss, 254 Moss Street, Victoria. The marriage will take place Nov. 24 at 7 p.m. in Canon Davis Memorial Anglican Church, Sarnia. The groom's parents will attend the wedding.

Attending Recital

Among those planning to attend the Malcolm Troup piano recital next Thursday at Oak Bay Junior High School are Miss Kathleen Agnew, Mr. and Mrs. Donald Riome, Mrs. J. Boyd, Mr. and Mrs. G. A. R. Stelck, Mrs. Frank Mack, Mrs. F. Bliss, Prof. and Mrs. G. A. Brank, Mrs. L. Maynard, Mr. and Mrs. R. J. Wood, Miss Dorothy Stark, Mrs. F. James, Mrs. C. M. MacNab, Miss M. Jamieson, Mr. and Mrs. H. B. Elworthy, Mr. and Mrs. Ingram Smith, Miss Helen Gibson, Mr. and Mrs. Boyce Gaddes, Mrs. Frank Mulliner, Mrs. Duncan MacDonald, Mrs. William Wellington, Mrs. H. Attwell and Miss Martha Attwell.

Debutante's of 1956

Adding a sprinkle of stardust to the brilliant annual ball of the United Services Institution of Vancouver Island, is the bevy of pretty debutantes who will make their formal bows to society when they are presented to His Honor the Lieutenant-Governor and Mrs. Ross that evening—Friday, November 23—in the Empress Hotel.

First three names to be placed on the debutante list were Miss Anne McAndrew, Miss Ann Wilma Wurtele and Miss Sandra Gilmour.

Three more names added today are Miss Alexandra Blair Smith, daughter of Mr. and Mrs. Blair Smith, Regent Place; Miss Margaret Cameron, daughter of Col. and Mrs. A. D. Cameron, Blenkinsop Road, and Miss Winnifred M. Simpson, daughter of Lieut. and Mrs. Ian Simpson, Foul Bay Road. Miss Cameron and Miss Simpson will be sponsored by their fathers and Miss Smith by Lieut. Col. R. D. Travis.

The debutantes must be the daughters of members of the United Services Institution, relatives of members or young ladies sponsored by members.

In Honor of the Bride

A miscellaneous shower honoring **Mrs. Jack E. Owen (nee Leona Johnson)** was given by her cousin Mrs. Jack Lacey at her home on Vining Street on Thursday evening. The recent bride was presented with a corsage of pink carnations while her mother, Mrs. L. W. Johson, and the groom's sister, Mrs. E. C. Brown, received white carnations en corsage. The many gifts were arranged under a decorated watering-can. Other guests were Mrs. A. T. Bunbury, Vancouver; Mrs. J. Granger, Mrs. E. M. Whyte, Mrs. J. S. Magnor, Mrs. E. L. Johnson, Mrs. H. R. White, Mrs. A. McClure, Mrs. F. Jarvis and the Misses Jane Buckle and Muriel Smith.

In honor of **Miss Lilian Curtis** whose marriage takes place on Nov. 3, a no-hostess shower was held recently at the home of Mrs. R. G. Fernyhough, 1994 Leighton Road. Miss Curtis was presented with a gardenia corsage and her mother, Mrs. J. Curtis, received a corsage of pink carnations. The gifts were contained in a decorated wishing well. Guests were Mrs. J. Curtis, Mrs. R. Jones, Mrs. G. Harvey, Mrs. G. Worrall, Mrs. W. Oakley, Mrs. D. Davies, Mrs. J. Riddell, Mrs. C. Arkinstall, Mrs. C. Roberts, Mrs. A. Veitch and Miss Ruth Davies.

Police Ball a Highlight On Early Autumn Calendar

Color whirled beneath the crystal chandeliers of the Empress Hotel Ballroom, Friday evening, with brilliant hues of fall ball gowns worn in the full elegance and femininity of this season's fashion picture. The occasion was the Victoria City Police Mutual Benefit Association's Forty-Third Annual Police Ball.

Police officers attended in uniform, and the bright jackets of the Mounted Police added color to the event.

Two kilted pipers played favorite Scottish marches as the grand march, led by His Honor Lieutenant-Governor of British Columbia and Mrs. Scurrah and Mrs. Frank Mackenzie Ross and Mayor Percy B. Scurrah, began at 9.30 p.m.

Mrs. Ross wore a regal gown of gold-color peau de soie embroidered with gold brilliahts and Mrs. Scurrah chose a sheath gown with back fullness in gold metallic material with black velvet floral pattern.

Billy Tickle's orchestra provided gay medleys for dancing until 2 a.m. The bandstand was a mass of bright fall flowers and greenery and was framed by the Union Jack, the White Ensign and the Stars and Stripes, the latter to honor guests from police forces in Seattle and Portland. The new grey and gold decor of the ballroom provided a soft background for the brilliance of the ball.

A cold plate supper was served in the hotel dining room and the Georgian Lounge.

Crowds attended the glittering event, one of the highlights of the fall social calendar.

Anniversary Party

Mrs. B. Squire and Mrs. R. E. Morris entertained at the formers home on St. David Street recently to honor their parents, Mrs. and Mrs. E. Bousfield on the occasion of their 25th wedding anniversary. Invited guests at the surprise party were Mr. and Mrs. A. Squire, Mrs. Bruce Squire, Mr. and Mrs. W. K. Bousfield, Mr. and Mrs. C. Morriss and Mr. and Mrs. H. Greb.

The Winter Season

There are many pleasant ways to spend the longer winter evenings; reading a good book — watching television — hobbies, etc. To achieve the maximum pleasure and benefit, it is important that your glasses be adequate for the purposes. Have your eyes examined soon and bring your prescription for glasses to either of our two offices where you do benefit from service that is unexcelled.

DISPENSING OPTICIANS

Prescription Optical

233 Yarrow Building, 625 Fort Street and Medical Arts Building, 1105 Pandora Ave.

IT'S FROM BIRKS

THE PREFERRED DIAMONDS . . . BIRKS!

Watch her eyes sparkle and dance when she opens Birks sterling silver presentation case to discover the fire-touched royalty of precious diamonds . . . accentuated by truly distinctive settings.

Birks offer you one of the finest selections of diamond rings in Canada—classical gems in trend-setting styles, assured to please the eye and heart of your beloved.

A sterling silver presentation case and an insurance certificate are provided without charge with rings illustrated.

OTHER BIRKS DESIGNS, From $50.00

We Welcome Budget Accounts—10% Down, Balance in Convenient Monthly Payments

BIRKS JEWELLERS

706-708 Yates Street 2-4241

Montague BRIDGMAN LTD
China · Crystal · Gifts
811 Government St. Phone 3-0821

ISLAND HALL HOTEL
PARKSVILLE, V.I. B.C. — PHONE 46
Spend a quiet relaxing weekend at this popular resort hotel. Only 90 miles from Victoria. Centrally located to ferry, bus, train. Comfortable rooms, excellent food, large lounge. Open year round. 10% discount for stay of week or longer.
Mrs. Mary Sutherland, Mrs. Eileen Allwood, Owners-Managers

FOR THE LARGEST SELECTION OF NEW FALL STYLES BE SURE TO VISIT THE PICCADILLY SHOPPE
• COATS IN PETITES, TALLS, REGULARS
• SUITS • SKIRTS
• SWEATERS THAT ARE DIFFERENT
"ALWAYS THE BEST FOR LESS"
Piccadilly Shoppe
1017 GOVERNMENT ST. (Corner Fort St.) 4-7332

Enjoy the Winter months ahead with good meals in solid comfort among friendly, congenial people
THE
GLENSHIEL HOTEL
606 DOUGLAS ST.
In the Parliament Buildings Area
Has a Few Vacancies — Now Available at Reasonable Rates — Ideal for Retired People
PHONE 3-6824
AND for your Club Meeting Dinner or Wedding Reception, etc., let us quote you our reasonable rates for a splendid dinner occasion.
YOUR INSPECTION CORDIALLY INVITED

FULL TORONTO TRADING

By The Canadian Press

Toronto Stock Exchange—Nov. 2

(Quotations in cents unless marked $. z—Odd lot, xd—Ex-dividend, xr—Ex-rights xw—Ex-warrants.)

FRIDAY

INDUSTRIALS

A—B

Stock	Sales	High	Low	Close	Net Ch'ge
Abitibi	881	$35	34½	34½	—⅛
Acad-Atl	200	$8¾	8¾	8¾	—¼
Acad-Atl A	155	$20	20	20	+¼
Alta Dist	325	160	160	160	+20
Algoma	85	$110¾	110¾	110¾	+⅜
Aluminm	1151	$122	121¼	121¼	—¼
Alumin 2 pr	100	$47¼	47¼	47¼	+¼
Anthes Imp	z5	$25	25	25	
Arcan	100	37	37	37	
Argus	295	$18	18	18	+⅛
Argus 2.40 pr	45	$50	50	50	
Argus 2.50 pr	50	$41¼	41¼	41¼	
Ashdown B	150	$12½	12½	12½	
Atlas Steel	1690	$29⅝	28⅝	29⅛	+⅜
Bank Mont	275	$50½	49½	50¼	+¼
Bank NS	100	$55	55	55	
Beav Lumb	z25	$17⅞	17⅞	17⅞	
Bell Phone	1410	$46	45½	45¾	
Bowater pr	25	$45½	45½	45½	—½
Brazil	2950	$7½	7¼	7½	+¼
Br Tank wts	z30	325	320	325	
BA Oil	2750	$45⅞	44⅞	45⅞	+⅞
BCE 4 pc pr	50	$81	81	81	+1
BCE 4¾ pcpr	z35	$94	93	94	
BCE 5 pc pr	z45	$47⅝	47	47⅝	
BC Forest	1250	$13¼	13	13¼	
BC Pow	480	$42	41¼	41½	
BC Phone	144	$44	44	44	+½
Build Prod	55	$31	31	31	
Burns	515	$12¼	12¼	12¼	

C—E

Stock	Sales	High	Low	Close	Net Ch'ge
Cal Pow	205	$60	59	60	+1
C Pow 5 pc pr	z5	$100	100	100	
Can Cem	410	$30	29¾	30	+1
Can Cem pr	z25	$27	27	27	
CCC Stone	z50	$6¾	6¾	6¾	
Can Life	z5	$149½	149½	149½	
Can Malt	120	$53	53	53	+1
C Malt pr	z85	$22½	22¼	22¼	
C Pack A	z20	$36	36	36	
C Pack B	150	$36½	36¼	36¼	—⅛
Can Perm	150	$87	87	87	—1½
CSL	200	$26½	26	26½	—½
C Bank Com	1250	$52¼	51¾	52¼	—⅛
Cdn Brew	325	$25¼	25	25¼	—⅛
C Brew pr	z20	$25	25	25	
Cdn Can A	1345	$13½	13¼	13½	
Cdn Celan	z10	$14	14	14	
C Chem Cell	190	$7⅞	7⅝	7⅞	+⅛
C Hydro Car	200	$10¼	10	10¼	+¼
Cdn Loco	100	$29	29	29	+⅜
Cdn Oil	665	$25	24½	25	
C O wts 1953	z50	$10½	10	10½	
C O wts 1955	300	$5⅜	5½	5⅝	+¼
CPR	1603	$32¼	32	32¼	
C Petro pr	z40	$26	26	26	
Cdn Tire	z15	$129	125	128½	
C Util pr	60	$98	97	98	+1½
Chatco	15025	$16⅝	15	16½	+1
Chrysler	510	$73¼	73	73	+2
Cockshutt	2699	$8⅝	7⅞	8⅝	+⅝
Con Gas	465	$27⅝	26⅝	27⅝	+⅝
Corby vt xd	200	$16¼	16	16¼	+1
Cosmos	200	$13¼	13¼	13¼	—¼
Crest Brk	100	450	450	450	—25
Crest Brk pr	z10	$45	45	45	
C Brk wts	150	150	150	150	—5
Crown Trust	275	$23	23	23	—½
Crown Zell	100	$52⅝	52⅝	52⅝	+⅝
Davis A	z50	$9⅝	9⅝	9⅝	
Davis B	z5	300	300	300	
Dist Seag	725	$32	32	32	
D Fndry	392	$29¾	28½	29¾	+1
D Steel Ord	550	$21¼	21	21¼	+¼
Dom Stores	425	$39½	39	39½	+2½
Dom Tar	498	$13	12½	13	+⅛
Dom Text	1000	$8¼	8¼	8¼	+⅜
D Ropes B	z100	$14	14	14	
D and M	800	95	95	95	—10
Dow Brew	40	$35	35	35	
Easy Wash	z100	$15	14¾	14¾	
E Wash pr	250	$15	15	15	—½
Excelsior	1100	75	75	75	+5

F—J

Stock	Sales	High	Low	Close	Net Ch'ge
Fam Play	z260	$16	16	16	+⅛
Fed Grain	650	$31½	29¾	31½	+2½
Fleet Mfg	500	90	90	90	+5
Ford	50	$56	55⅝	56	+⅛
Ford A	125	$115½	115	115½	+1½
Foundatn	z50	$20	20	20	
Gatineau	410	$29	28	28	—1
Gat 5 pc pr	25	$102	102	102	
Gen Bake	400	$5	5	5	—¼
G Dynam	z14	$48	48	48	
GMC	125	$45½	45	45½	+⅜
Goodyear pr	z10	$48	48	48	
GL Paper	175	$39½	39½	39½	+½
GN Gas	16000	$6½	6½	6½	+½
GN Gas wts	z40	320	320	320	
GW Coal B	z25	$7¾	7¾	7¾	
Great West	z5	$20	20	20	
Greening	200	$5½	5½	5½	—¼
Guar Tr	155	$21¼	21¼	21¼	+¼
Gypsm new	265	$28¼	28	28¼	+¼
H Carpet	155	$7¼	7¼	7¼	
Hi-Tower	515	$10½	10	10	
H Smith	50	$39	39	39	
Hur Erie	110	$34	34	34	—1
Imp Bank	55	$55½	55¼	55½	—1
Imp Oil	3471	$58¼	57	58¼	+1
Imp Tob	225	$11⅝	11½	11⅝	—⅛
Imp Tob pr	100	$5⅝	5⅝	5⅝	+⅛
Ind Accep	910	$25	24¾	25	—¼
Ind A $4.50 pr	z10	$93	93	93	
Ind A $2.25 pr	50	$46	46	46	—3
Inglis	1125	$6¾	6½	6¾	+¼
Inland C pr	100	$17	17	17	
I Met A	z10	$39	39	39	
Int Pete	2371	$37	36⅝	37	+⅝
Intprov BC	z50	$15	15	15	
Intprov PL	1125	$44½	44	44⅜	—¼
Isotope	300	140	140	140	—5

K—N

Stock	Sales	High	Low	Close	Net Ch'ge
Labatt	490	$20	20	20	—½
Laura Sec	z25	$19	19	19	
Lob A pr xd	25	$30	30	30	
Lob N A xd	z40	$16	16	16	
Lob N B xd	415	$16½	16¼	16½	+⅜
Lob pr xd	1265	$40	39⅞	40	+⅛
MacMill B	970	$33	32	33	+1½
Mages	200	115	115	115	
M Leaf Gard	z5	$22	22	22	
M Leaf Mill	z75	$8½	8½	8½	
Mass-Har	585	$6⅞	6½	6⅞	—⅛
McColl	420	$59½	59½	59½	+⅛
Mersey pr	z5	$49	49	49	
Mid-West	7110	400	365	400	+40
Molson A	425	$21	20	20	—1
Mon Knit pr	50	$46	45	46	—2
Mont Loco	z25	$15	15	15	
Moore	69	$49½	49½	49½	+½
N St Car	125	$27½	27	27½	
N Star wts	z70	295	260	295	
NW Util pr	z18	$80	80	80	
N Str 1956 pr	75	$40¾	40½	40½	—1

O—S

Stock	Sales	High	Low	Close	Net Ch'ge
O Jockey	325	220	215	220	+10
O Jock B pr	z25	$9¼	9¼	9¼	
O Jock wts	1400	62	60	60	+3
Page-Hers	z5	$90	90	90	
Parker Drill	100	$5⅝	5⅝	5⅝	+⅛
Pembina	285	$41⅛	41⅛	41⅛	—⅛
Powell R	825	$45½	45	45⅛	+⅛
Prem Tr	z5	$90	90	90	
PRM Inc	250	$30¼	30¼	30¼	—¼
PRM Debs	20	$86	86	86	+1
PRM wts	z98	450	450	450	
Regent	1635	$23¼	22½	23	—¼
Robin	z40	325	325	325	
Royal Bank	498	$63¼	62½	63¼	+1
Russell	300	$11	11	11	
Roe A V can	280	$17⅜	17⅜	17⅜	
St L Corp	z10	$74¼	74¼	74¼	
St L Crp A pr	z10	$95½	95¼	95½	
Sask Cem	1200	265	250	255	—10
Shawin	270	$84	83	84	+1½
Shawin B	425	$48	48	48	
Shrf-Hors	z25	$11	11	11	
Sicks vt	z5	$23	23	23	
Silverwd A	130	$10⅞	10⅞	10⅞	
Simpsons	z70	$21⅜	21¼	21¼	
Somervle pr	z20	$48	48	48	
St Pav	50	$37	36⅞	37	+½
Steel Can	1415	$68⅝	67¼	68¼	+1¼
S Propane	500	$6	6	6	+¼
S Prop wts	270	285	285	285	+5
Suptest Ord	z25	$17½	17½	17½	
Suptes pr	15	$100½	110½	100½	
Switson	100	$5½	5½	5½	+⅝

T—Z

Stock	Sales	High	Low	Close	Net Ch'ge
Tamblyn	70	$41	41	41	—1
Tor-Dom Bk	200	$44	42½	44	+⅝
T Gen Tr	50	$33	33	33	+1
T Fin A	254	$43¼	43	43	+½
Trans-Mt	1339	$79	78¼	78⅞	+⅞
Union Acc	z50	450	450	450	
Un Acc 2 pr	100	$8⅝	8⅝	8⅝	
Un Gas	330	$56⅞	56	56⅞	+2⅞
U Fuel A	z5	$58½	58½	58½	
Un Steel	130	$16	16	16	+⅜
Vic G Tr	z55	$26	26	26	
Wainwright	100	310	310	310	+10
Walk GW	1885	$65¼	64⅞	64⅞	—¼
Westeel	z25	$19	19	19	
West C Brew	184	$30	30	30	
Weston A	650	$18¼	18¼	18¼	—½
Weston pr	z10	$92⅝	92⅝	92⅝	
Curb					
Andian	100	$5⅝	5⅝	5⅝	+⅛
Ang Cdn Pulp	200	$40	39	40	+1
Anglo-Nfld	z20	$10⅝	10⅝	10⅝	
Asbestos	150	$35⅛	35⅛	35⅛	+⅛
Brown	300	$18	18	18	+⅛
CD Sug	300	$22	21½	21½	—1
CG Inv	100	$29½	29½	29½	
C Indust	200	$17	17	17	
CIL pr	25	$90	90	90	
C Marconi	200	390	380	390	+5
C Paper	555	$39½	39¼	39¼	—¼
D Bridge	463	$20½	20	20½	+½
Dupont	920	$21⅛	21	21⅛	+⅛
Int Pap	100	$110	110	110	+½
Int Util	220	$49⅝	49⅝	49⅝	+⅝
MO Paper	250	$33	32¼	33¼	+⅛
Price Br	100	$60¼	60½	60½	—¼

MINES

A—B

Stock	Sales	High	Low	Close	Net Ch'ge
Abbican	9834	50	48	48	+2
Acad Uran	1600	13	10	10	—3
Advocate	200	425	425	425	+25
Akaitcho	2000	46	46	46	+1
Alba Expl	6250	15	14½	15	+2
Algom	100	$15½	15½	15½	—⅛
Algom deb	60	$92¼	91¼	91¼	—1¼
Algom wts	z40	770	770	770	
Am Nephe	400	185	185	185	+5
Anacon	3033	215	210	210	
Anglo Hur	100	$11⅞	11⅞	11⅞	+⅛
Ang Rouyn	7750	72	69	72	—2
Apex Res	9000	11	9	11	
Arcadia	12700	235	223	234	+4
Area	500	31	36	36	
Argon	500	16	16	16	
Ascot	2500	14½	13	13	—1
Atlas Yk	500	14	14	14	
Atlin-Ruf	2000	12	12	12	
Aubelle	6300	12	11	12	+2
Aumacho	7500	46	40	45½	+8½
Aumaque	6500	13	13	13	
Avillabona	3000	9	8½	8½	—½
Bankeno	500	28	28	28	
Bankfield	2333	10	10	10	—½
Barnat	500	46	46	46	
Barymin	800	260	258	258	—2
Base Metals	4650	65	62	65	+1
Baska	3300	18	16½	18	+2
B-Duq	14650	190	182	187	+7
Beaucage	300	260	250	260	+10
Beav Lodge	500	32	32	32	—1
Belcher	7350	254	245	245	—5
Bethleh	8350	220	205	219	+8
Bibis	2000	9	9	9	+½
Bicroft wts	2050	145	130	145	+15
Bidcop	1000	52	50	52	+2
Black Bay	1000	80	79	80	+4
Bonville	9500	9	9	9	—½
Bordulac	1000	11	11	11	+1
Bouzan	37250	121	117	119	+5
Boymar	6500	8½	8½	8½	
Brilund	2000	70	70	70	+3
Broul Reef	1080	115	112	115	
Brunsman	500	10	10	10	
Brunston	3200	12	12	12	
Brunswick	1425	$11	9½	10⅜	+¼
Buffadison	10000	9	9	9	+½
Buff Cdn	1000	14	14	14	
Bunker Hill	2115	11	11	11	
Burchell	2500	27½	27	27	—1½

C—E

Stock	Sales	High	Low	Close	Net Ch'ge
Camp Chib	3825	$15⅝	15	15¼	+¼
Camp RL	300	555	555	555	+30
Cdn Astoria	5500	23½	23	23	—2
Cdn Thor	8400	13	12	13	+½
Can Erin	4525	80	79	80	—1
Can Met	5100	185	180	182	—3
Can Met wts	500	80	80	80	—5
Cassiar	995	735	725	725	+10
Castle	100	385	385	385	+5
Cent Porc	3500	13	13	13	
Chem Res	2350	450	435	450	
Cheskirk	4000	9	8½	9	
Chib Jac	11300	330	315	325	—5
Chib Kay	2000	44	43	44	+1
Chib M	200	290	275	275	—15
Chimo	6900	83	78	78	—1
Cody Reco	3000	64	61	64	+2
Coin Lake	500	11½	11½	11½	
Coldstrm	105664	212	198	203	—8
Colomac	5500	10	9½	10	
Coniagas	1800	259	250	259	+19
Coniaurum	1800	41½	41	41	—1
C Bellekeno	7166	40	37	40	—2
Con Callinan	500	25	25	25	+1
C Denison	3775	$10⅝	10	10¼	+¼
C Den wts	1905	380	370	380	+10
C Discovery	1300	325	315	325	+15
C Fenimore	3071	135	125	135	+3
C G Arrow	1500	21	21	21	—1
C Halliwell	63900	197	185	190	—1
Con Howey	1300	365	350	365	+5
Con M S	775	$29⅛	29	29½	+⅜
C Morrison	1500	23	23	23	
Con Negus	1000	20	20	20	—½
Con Nichol	1500	11	10	11	+1
C Northland	1538	81	81	81	+6
C Red Pop	2000	27½	27½	27½	
C Regcourt	33985	105	102	104	+1
C Sannorm	4500	10	10	10	
Con Sud	4195	330	315	325	—5
C Tungsten	5300	26	25	25	—1
Conwest	300	525	515	525	+25
Copper Corp	4400	150	140	142	—5
Copper Man	2000	15	15	15	—½
Cop Rand	12156	570	545	570	+20
Coulee	5300	89	87	87	+2
Cowichan	1600	187	183	183	+23
Crowpat	500	29	29	29	+1
Cusco	3000	19	19	19	
D'Aragon	17300	40	36	36	—3
De Cour	11500	60	56	58	
Deer Horn	9600	56	53	55	
D'eldona	500	16	16	16	—1
Detta	11600	9	8½	8½	
Dome	815	$13⅛	13	13	—¼
Diadem	11400	21	19	20	
Donalda	8300	41	38	40	
Duvan	15700	64	56	58	—2
Dyno	12350	78	71	72	—1
East Malart	1300	138	135	136	—4
East Sull	1000	545	535	540	+5
East Met	4400	47	45	46	+1
East Mining	6724	510	500	510	
Eldrich	5000	46	41	46	+5
El Sol	7500	25	23	23	—1½
Em Glacier	2500	20	17½	20	+3
Eureka	5200	85	83	85	
Expl All	16000	63	61	61	+1

F—J

Stock	Sales	High	Low	Close	Net Ch'ge
Falconbdge	710	$36½	36	36½	
Fed Kirk	900	33	32	32	+1
Frobisher	5410	340	330	335	
Gaitwin	8000	26	24	25	—1
Geco Mines	1250	$17	17	17	+½
Geo Scien	100	115	115	115	+5
Giant YK	700	500	495	500	
Glen Uran	900	70	70	70	+8
Goldale	3500	20	19½	19½	—3½
Goldcrest	3400	18	13	14	+2
Gold Eagle	3500	9	9	9	
Gold Man	300	205	202	202	+2
GF Uran	1000	21	21	21	
Grah Bous	4100	16	15	16	+1
Grandines	2500	24	23	24	+1
Granduc	100	425	425	425	+5
Greyhawk	14700	37	35	37	+3
Gulch	4600	44½	39	44	+4
Gunnar	755	$18	18	18	+⅛
Gunnar wts	z100	$10	10	10	
Gwillim	1000	11	11	11	
Har Miner	10125	53	50	51	—3
Headway	7700	86	84	85	
Heath	3000	18	17	17	—1
High Bell	500	89	89	89	+6
Hollinger	470	$26¼	26	26¼	+½
Hoyle	5455	680	665	680	
Hud Bay	300	$88½	87⅞	88½	+½
Hugh Pam	5000	32	30	31	—1
Ind Lake	4700	23½	23	23½	+½
Inspiration	1200	105	100	101	—2
Int Nickel	4954	$99½	97⅞	99	+1
Int Ranwick	3800	45	40	45	+3½
Irish Cop	8000	240	230	240	+10
Iron Bay	300	220	220	220	+5
Jacobus	2000	22	22	22	+2
Jaye Expl	9850	105	100	104	—1
Jel-icoe	34700	33	30	32	+2
Joliet	6300	68	65	66	+6
Jonsmith	3000	17½	17	17	
Jowsey	2840	73	73	73	+2

K—N

Stock	Sales	High	Low	Close	Net Ch'ge
Kenville	18000	12½	11	12	+1½
Kerr Add	200	$18¼	18¼	18¼	+¼
Keyboyc	1500	8	8	8	
Kilembe	400	265	255	265	+5
Kilembe wts	600	125	125	125	
Kirk Hud	8200	32	27	27	—3
Kirk Min	354	152	145	152	+2
Labrador	1350	$20⅜	20¼	20⅜	+⅛
L Dufault	4140	230	220	225	—5
Lake Ling	1000	12½	12½	12½	—½
L Shore	z40	360	360	360	
La Luz	1300	365	360	365	—10
Leitch	570	83	83	83	
Lencourt	4500	13	12½	12½	—½
Lexindin	500	16	16	16	—2
LL Lac	100	172	172	172	
Lomega	500	12	12	12	—1
Lorado	4400	115	110	110	—5
Lyndhurst	31300	89	80	83	—5
Lynx	1000	9	9	9	—½
Macassa	800	200	200	200	+2
Macdonald	1300	65	62	65	+3
Mackeno	6000	48	44½	45½	+½
MacLeod	200	127	127	127	+2
Madsen	1000	220	220	220	
Magnet	1000	8½	8	8	—½
Malartic	2000	126	125	125	—4
Maneast U	1000	15	15	15	
Maralgo	1025	21	21	21	+3
Marcon	3500	12	12	12	+½
Maritime	10550	239	225	230	+9
Martin	1000	14	14	14	
Maybrun	16300	80	77	80	
McIntyre	115	$78¼	77¼	78¼	+1¼
McMarmac	7500	14	13	14	+½
Mentor new	2600	47	44	47	+3
Merrill	4900	225	215	220	
Meta Uran	3000	19	18	18	—1
Midrim	12150	169	158	169	+4
Milliken	12600	153	147	150	+5
Mindamar	500	16	16	16	+1
Mining Corp	1000	$21½	21	21½	+¼
Min Endeav	21350	59	55	58	
Min Ore	570	21	21	21	+½
Mogul	1000	270	260	270	+10
Multi Min	1400	119	111	119	+1
Nama Creek	2200	80	76	80	+5
Nat Expl	4100	44	42	43	—2
Nello	5000	25	25	25	+3
Nes Labine	5100	114	105	114	+4
New Alger	4000	19½	19½	19½	—½
New Athona	1512	61	60	60	+8
New Bid	7000	14	13	13	
New Cal	2000	53	53	53	
New Delhi	4500	42	40	41	+1
New Dicken	1100	155	150	155	+5
N Fortune	1725	22	22	22	+2
N Goldvue	1000	17	17	17	+1
N Harricana	1000	19	18½	19	+½
N Highridge	4000	47	44	47	+3
New Jason	1000	12½	12	12	
N Kelore	1500	19½	19	19	
Newlund	1300	38	36	37	+1
N Manitoba	3100	100	80	95	+10
N Minda	500	40	40	40	
N Mylama	2500	12	12	12	+2
Newnorth	8000	11	10	11	+1
N Senator	6500	8½	7½	8½	+½
Nickel Rim	4950	370	345	365	+15
Nipissing	1600	320	305	305	—10
Nisto	4000	10	10	10	—½
Nor Acme	15800	70	59	70	+6
Noranda	715	$56½	56⅜	56½	+1½
Norgold	2500	13	13	13	
Norlartic	1500	13	13	13	—1
Normetal	100	680	680	680	
Norpax	31500	129	116	126	—1
Nor Inca	5000	7	7	7	
Northspan	20403	455	445	445	—5
North Can	22100	229	210	215	—11
Norvalie	5000	25	25	25	
Nudulama	1000	39	39	39	+1

O—S

Stock	Sales	High	Low	Close	Net Ch'ge
Ogama	19500	24½	20	22	
Oka Rare	7300	60	55	55	
O'Leary	500	25	25	25	
Obemiska	2195	$13	12⅜	12⅞	+¼
Orenada	5500	30	29	30	+1½
Ormsby	9500	35	31	31	—2
Osisko	2000	37	36	37	+1
Pac East	10000	11½	11½	11½	—½
Parbec	3000	9½	9	9	—½
Pardee	1000	59	58	59	+1
Pater	1500	55	55	55	—5
Perron	500	26	26	26	+1
Pioneer	100	150	150	150	
Pitch Ore	3000	10	10	10	+1
Placer	1510	$12⅝	12	12½	
Pow Rouyn	1500	50	50	50	
Prem Bord	1000	13	13	13	+1
Preston	500	615	610	615	+5
Pronto	1650	575	555	555	—30
Pros Air	300	160	160	160	
Que Chib	4870	195	189	195	—5
Que Cop	3200	145	135	135	
Que Lab	3000	13	13	13	+1½
Que Lith	500	950	925	925	+25
Q Metallurg	4940	240	230	240	+5
Queenston	3000	21	20	21	
Quemont	885	$22⅝	22	22	—¼
Radiore	7880	119	110	119	+4
Rainville	800	121	120	120	+1
Rare Earth	4960	156	148	156	+4
Rayrock	3700	155	150	155	+5
Rexspar	1700	42	40	42	+2
Rix Athab	600	63	63	63	+6
Rockwin	4500	26	25	25	—1
St Michael	2000	30	29	29	—1
Sand River	18500	20	18	19	—1
Shawkey	1000	9½	9½	9½	—½
Sherritt	6335	800	770	790	+25
Silanco	1000	11	10	11	
Sil Miller	1764	86	86	86	—1
Sil Stand	1000	41	41	41	+1
Siscoe	4300	72	70	70	
Stadacona	2000	30	30	30	—3
Stanleigh	2100	235	230	235	+10
Starratt	3000	12	12	12	+1
Steeloy	1000	9	9	9	—1
Steep Rock	2970	$21	21	21	+¼
Sturgeon	10000	63	56	63	—2
Sullivan	1200	405	400	400	

T—Z

Stock	Sales	High	Low	Close	Net Ch'ge
Tandem	2000	10	10	10	
Teck Hugh	125	180	180	180	+10
Temag	1460	455	435	450	
Thom Lund	8200	115	110	110	—2
Tiara	2000	14	14	14	
Tombill	6000	20	20	20	—1
Towagmac	1200	15	15	15	—½
Trans Res	8000	30	29	30	
U Mining	500	21	21	21	+1
U Asbestos	400	650	645	645	—5
U Montaub	1000	18	18	18	
Upp Can	600	80	80	80	—4
Vandoo	27900	29	23	27	+3½
Ventures	510	$39	39	39	
Vico	50900	25	22¼	24½	—1½
Violamac	600	175	171	174	—1
Waite Am	345	$14	14	14	
West Malar	5300	12½	11	12½	+1½
Willroy	3500	268	260	265	+5
Wiltsey	500	13½	13½	13½	
Winchest	4000	8½	8½	8½	—½
Windward	3500	17	17	17	+2
Wr Harg	200	156	156	156	—4
Yk Bear	1575	199	190	199	+9
Zenmac	3500	28	26	27	+1
Curb					
Bulolo	100	450	450	450	—5
Gaspe Cop	z25	$39	39	39	
Pato	200	450	450	450	+5
Yukon Con	2500	60	55	60	+5

OILS

Stock	Sales	High	Low	Close	Net Ch'ge
Ajax	500	77	77	77	
AP Cons	4600	42	41	42	—1
Am Leduc	20916	75	70	72	+1
Amurex	400	565	565	565	+25
Anchor	3500	16½	16½	16½	+1
Anglo-Am Expl	100	13	13	13	+¼
Bailey Sel A	230	$16½	16½	16½	+⅛
Bailey Sel pr	z70	$33	33	33	
Banff	4400	285	276	277	—11
Bata	1000	11	11	11	
Britalta	3525	285	280	280	—5
Calalta P	4600	145	140	144	+4
Cal Ed	260	$24⅝	24⅝	24⅝	—⅜
Calvan Con	300	480	475	480	+10
C O Lands	2100	325	310	310	—15
C O L wts	500	200	200	200	+10
CS Pete	100	455	455	455	
C Ad Oil	1000	50	50	50	+5
C Atl Oil	815	655	640	650	—15
C Brit Emp	8800	56	53	56	+3
C Collieries	905	$7¼	7¼	7¼	
C Colrs pr	860	86	86	86	+1
C Decita wts	2500	53	52	53	+3
C Dev Pete	14270	660	635	650	—10
C PL Pete	13247	350	305	330	+20
C Prospect	200	440	440	440	+10
Canadusa	1400	115	105	110	—5
Cent Expl	400	360	350	350	+5
Cent Leduc	11750	580	550	580	+15
Chartr Oil	1000	195	195	195	—5
Com Pete	200	425	425	425	+25
Conro	1000	16½	16½	16½	—3½
C Allenbee	2000	14½	13½	13½	—1½
C East Crest	600	60	60	60	+4
Con Mic Mac	6910	495	480	490	+5
Con Peak	1000	11	11	11	+¼
C West Pete	400	855	850	855	+5
Cree Oil	1900	525	490	490	—35
Del Rio	7535	445	425	440	—10
Devon Palmr	8100	156	148	148	
Dome Expl	450	950	950	950	+20
Duvex	2000	25	20	25	+2
El P-R	13500	33	31	33	
Fargo	200	290	278	278	—2
Gen Pete A	1500	520	510	510	—15
Gr Plain Dv	200	$40	40	40	
Gr Sweet G	12916	134	126	130	+6
Gridoil	100	$10½	10¼	10¼	—¼
High Crest	12300	37	35	37	+2
Highwood	2500	34	32	34	+1
Home Oil A	1908	$13	12⅝	12¾	+½
Home Oil B	3317	$12¼	12	12¼	—⅛
Husky	165	$12¼	12¼	12¼	—¼
Husky wts	z140	540	540	540	
Jupiter	900	205	205	205	
Kroy Oil	29000	125	118	122	+4
Lib Pete	4300	225	215	220	—5
LI Pete	2700	16½	16½	16½	—½
Marigold	1500	31	31	31	+½
Medallion	3650	350	340	345	—5
Merrill Pete	500	$15⅝	15½	15⅝	+¼
Midcon	16100	115	112	114	—1
N Bristol	950	115	105	115	+3
N B Dom	900	213	210	210	—5
N Chamber	7000	239	231	239	+4
N Continent	2700	60	57	60	+1
N Gas Expl	1450	139	125	125	—10
N Superior	1100	225	223	224	+7
Northcal	3550	130	120	124	—5
NC Oils	200	575	575	575	+5
NC Oils wts	400	265	260	260	—5
Northland	1500	78	74	78	+5
Oil Select	26500	18	16	16	—1½
Okalta	3700	255	240	240	—7
Pac Pete	1160	$16¼	16	16	
Pan West	1400	28	27	27	—1
Peace River	z50	925	925	925	
Peruv Oils	2200	180	160	180	+22
Petrol	4800	105	100	102	—2
Phillips	600	140	135	140	
Permo pr	5460	212	208	211	+3
Ponder	1000	65	65	65	
Provo Gas	7500	185	175	175	—7
Reef Expl	10500	16	14	16	+1
Rio Palmr	4382	200	181	190	+10
Roxana	1000	9½	9	9½	—½
Royalite	1385	$15½	15⅜	15½	+¼
Royalite pr	z75	$28¼	28¼	28¼	
Sapphire	900	173	170	170	+5
Saphre debs	10	$82	82	82	+3
Scurry-R	14760	355	340	355	+15
Secur Free	1250	390	380	390	+5
Souris	1300	20	19	19	
South U O	2348	60	55	60	+5
Spooner	6000	31	30	31	—2
Stanwell	1100	67	63	63	—2
Surety Oils	4300	110	103	110	+5
Tex Calgry	7300	62	57	62	+2
Trans Can	533	145	140	140	—10
Trans-Emp	14200	240	230	240	+5
Trans Era	6300	38	35	37½	+½
Triad Oil	2320	915	900	915	+5
Un Oils	26600	207	195	196	—11
W Decalta	4550	160	151	152	
W Lease	100	610	610	610	
W Naco	625	118	115	115	+5
Wayne Pete	6400	69	66	70	
Wilrich	4400	37	37	37	+1½
Curb					
Dalhousie	500	19½	19½	19½	+1½

Total sales on Toronto Stock Exchange, Nov. 2: 2,177,000.

Closing Averages

DOW JONES:
30 industrials .....490.47 up 2.85
20 rails .....159.58 up 0.78
15 utilities ..... 67.08 up 0.24
65 stocks .....173.13 up 0.90
Shares, 2,180,000.

MONTREAL:
Industrails ..... 295.80 up 2.80
Golds ..... 76.98 up 0.99
Utilities .....138.50 off 0.10
Papers .....1441.42 off 6.06
Shares, 402,900.

TORONTO:
Industrials .....463.78 up 3.18
Golds ..... 79.86 up 0.70
Base metals .....232.82 up 2.67
Western oils .....153.67 up 0.18
Shares, 2,177,000.

VANCOUVER:
Golds ..... 33.86 up 0.51
Base Metals .....130.45 up 0.68
Oils .....369.43 up 3.47
Sales: 111,093.

APPOINTMENT of Morley H. Fox as manager of B.C. Electric's newly created labor relations department has been announced by the company. A BCE employee since 1936, Mr. Fox was formerly supervisor of salary standards and employee services.

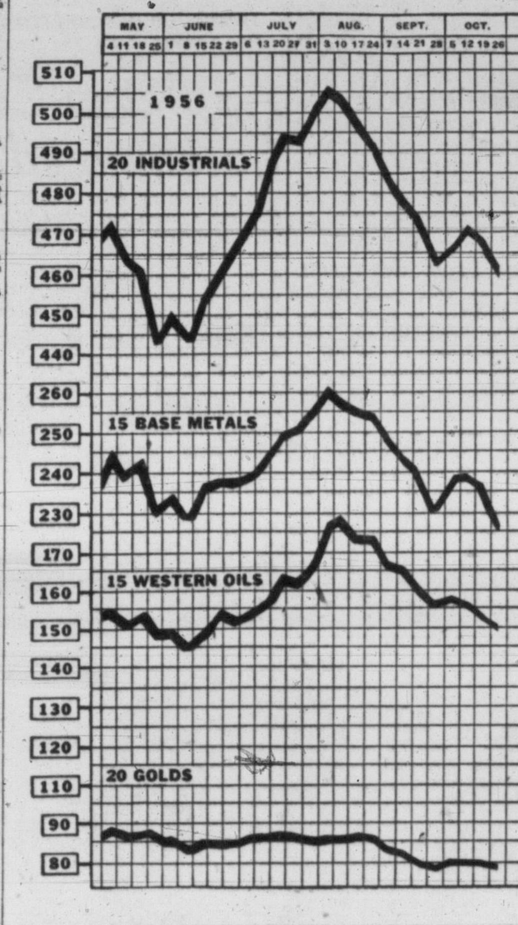

TORONTO MARKET INDICES CHART, provided by James Richardson & Sons, shows price fluctuations during last six months. At close of trading Oct. 31 index of 20 industrials stood at 455.46, 15 base metals at 226.91, 15 western oils at 146.58 and 20 golds at 79.15.

AT TORONTO

Traders Cautiously Optimistic

By RON ANDREWS
Canadian Press Staff Writer

The Middle East situation outweighed all other factors in trading on the Canadian stock markets this week.

Topics such as the recent tight money developments and the United States elections which had influenced the market lower for several weeks, were put aside and all attention was focused on the Middle East.

The general market trend was upward. But trading was so light and buying so selective that it would be improper to say the markets made a good gain.

Investors huddled on the sidelines from Tuesday on, discussing the events and results of the renewed crisis in Egypt and what effect they would have on the market.

Western oils benefitted from the situation, just as they did in July and early August when Egypt's President Nasser nationalized the Suez Canal.

Refining oil, pipeline and western oil stocks rose sharply Thursday when Cairo radio reported that an Egyptian ship had been sunk and was blocking traffic in the Suez Canal. The western oil index at Toronto jumped seven points, the greatest gain in a single session. Other stocks followed oils higher.

Here's the statistics on the week at Toronto:

Of 797 issues traded, 329 declined, 301 advanced and 170 were unchanged. The week's volume of 14,574,000 shares was the lightest since August, 1954, in the days when volume averages were much lower. Last week's total sales were 18,681,000, about average for recent months.

There were 250 lows for 1956 recorded during the five sessions—85 Wednesday—and only eight highs. But the decline of the market in the last few weeks had set prices close to their lows for the year and it didn't take much to lower them more.

The Toronto index gains were: Industrials up 3.36 to 463.78, golds up .20 to 79.86; base metals up 4.96 to 232.82; western oils up 3.24 to 153.67.

Index changes for the week at Montreal: banks off 1.36 to 51.62; utilities up 0.6 to 138.5; industrials up 2.4 to 295.8; combined up 1.8 to 243.4; papers off 24.76 to 1441.62; golds unchanged at 76.98.

Week's volumes at Montreal: 275,130 industrials and 2,009,485 mines against 305.757 industrials and 2,386,365 mines the previous week. Of 367 issues traded, 94 advanced, 147 declined and 126 were unchanged.

DIVIDENDS

Traders Finance, "A" and "B" 25 cents, payable Jan. 2; record Dec. 7; xd Dec. 5.
Burrard Dry Dock, "A" 11 cents, payable Dec. 15; record Nov. 23; xd Nov. 21.
Placer Development, 50 cents (semi-annual), payable Dec. 7; record Nov. 15; xd Nov. 13.
Kerr Addison Gold, 20 cents, payable Dec. 20; record Nov. 30; xd Nov. 28.

Wall Street Stocks Riding Out Suez

NEW YORK (AP)—U.S. business rode out the Suez storm this week with only minor reverberations.

News of the British-French-Israeli attack on Egypt caused violent gyrations in stock and commodity prices and touched off a scramble among European buyers for Venezuelan and Texas oil.

Along the U.S. east coast, oil tanker charter rates climbed to their highest levels since the Korean War.

The New York stock exchange reacted initially with a severe shakeout, but stocks rebounded after President Eisenhower said there would be "no United States involvement."

STEEL PRICE

While Suez and Egypt claimed frontpage headlines, businessmen continued to wrestle with other problems.

One was the question of a steel price increase. A little more than a week ago, Eugene Gifford Grace, chairman of Bethlehem Steel Corp., said the $8.50-a-ton price boost of last July was "all used up" and a new increase is needed. This week the industry heard from its No. 1 producer, United States Steel Corp., which traditionally sets the trend. "Our corporation," said chairman Roge M. Blough, "does not have in mind any plans for a general price increase at this time."

Steel's biggest consumer, the auto industry, shifted into high gear. Production in U.S. plans was scheduled at better than 116,000 cars, up 12 per cent from the previous week.

Briefly over the business scene: Chrysler reported a net profit of $6,272,352 for the first nine months of 1956, down a whopping 91 per cent from the year-ago total of $70,637,012. . . Avco Corp. announced that it's getting out of the home appliance business . . . Farm prices declined another one per cent between mid-September and mid-October.

TOP Trade-in Allowance on Meteor, Mercury Lincoln
GLADWELL'S

Wood, Gundy & Company Limited
Canadian Government, Municipal and Corporation Securities
Stock Exchange Orders Executed
Private wire connections to Toronto, Montreal Winnipeg, Vancouver, Calgary, Edmonton, Regina and New York
Resident Manager: A. L. Pidgeon
612 View Street Victoria Telephone: 2-4261

CREDIT BUREAU OF VICTORIA LTD.
205-10 JONES BLDG. — 723 FORT ST. — 2-9111
MEMBERS ASSOCIATED CREDIT BUREAUS OF CANADA AND AMERICA
CREDIT AND PERSONNEL REPORTS — COLLECTIONS AND ADJUSTMENTS
Serving Victoria Business and Professional Men Since 1911

MONEY TO LOAN
Funds on Hand and Immediately Available for Mortgage Loans — Quick Decisions — Repayments to Suit Reasonable Charges.
MORTGAGES AND AGREEMENTS PURCHASED
P. R. BROWN & SONS LTD.
"Serving Victoria for Over 50 Years"
1112 BROAD ST. PHONE 4-7171

Gillespie, Hart & Co. Ltd.
JOHN HART, President
INSURANCE · REAL ESTATE · BONDS AND STOCKS
BUILDING LOANS · MORTGAGES
CAR FINANCING
611 Fort St., Victoria (Established 1911) Phone 4-1181

50% Reduction In Saanich Construction

Normal seasonal slump and tighter credit restrictions brought nearly a 50 per cent drop in Saanich building totals for October.

Building inspector issued 70 permits for construction in the municipality valued at $287,835, compared with 96 permits worth $591,030 a year ago.

In the month 41 dwelling permits worth $268,300 were granted, against 72 permits valued at $465,540 in October 1955.

In the first 10 months of 1956 there were 924 building permits issued. A year ago the 10-month total was 1,046, and comparative values were $4,799,775 this year and $5,964,995 in 1955.

Dwelling permits to date this year total 524 and are valued at $3,436,610, compared with 695 permits worth $4,548,990 in 1955.

Chum Salmon Fishing Ends in Puget Sound

OLYMPIA, Wash. (AP) — The state department of fisheries Friday announced closure of the chum salmon fishing season on Puget Sound Nov. 30, four weeks early.

"The chum catch to this date is 67,000 fish, the lowest take on record and it is considered necessary that full escapment of the remaining 50 to 60 per cent of the run be accomplished," the announcement said.

CPA Adds Flights To Prince George

VANCOUVER (CP) — Canadian Pacific Airlines today announced it will add three flights weekly to its service between here and Prince George, effective Monday.

CPA now operates a daily service between the two points.

The additional flights will leave Vancouver at 9 a.m. each Monday, Wednesday and Friday and will leave Prince George at the same time each Tuesday, Thursday and Saturday.

Mortgage Money Available
Also Building and Home Improvement Loans
BROWN BROS. AGENCIES LTD.
1125 Blanshard St 3-1183

VANCOUVER

OILS

Sales	Stock	High	Low	Close
1300	Central Leduc	580	570	580
200	Fort St John	—	—	285
8000	Futurity	40	37	40
1525	New Chamberlin	237	236	237
110	Pacific Pete	—	—	16
500	Sparmac	—	—	22
1100	United	207	199	199
9501	Vantor Exp	134	128	130
2000	York Oil	—	—	8
	MINES			
1000	American Std	—	—	25
2000	Beaver Lodge	—	—	31
5100	Bethlehem Cop	215	210	215
500	Canam Cop	—	—	60
3500	Caribou Gold	—	—	48
11500	Cowichan Cop	187	178	179
3000	Cronin Babine	—	—	5
1000	Par West Tung	—	—	21
5446	Giant Mascot	30	26	27
4000	Jackson Mines	13	12	13
6900	Mid West Cop	78	75	78
500	Nat Exp	—	—	43
500	NW Ventures	—	—	15
200	Pioneer Gold	150	145	150
4000	Quatsino Cop	44	42	43
1000	Sheep Creek	—	—	102
1732	Silbak Premier	22	21	22
2250	Silver Std	—	—	43
5500	Skeena Silver	10	9	9
2000	Utica	—	—	3
	INDUSTRIALS			
460	BC Forest Prods	—	—	13⅛
55	BC Telephone	—	—	41⅝
65	Crown Zeller (C)	—	—	23½
300	Inland Nat Gas	—	—	700
500	Interior Brew	525	500	500
550	Lucky Lager	540	535	540
50	MacMillan B	—	—	32¼
4500	Midwest Gas	390	375	400
200	Neon Prods	—	—	12½
100	Sask Cement	—	—	260
60	Sidney Roofing	—	—	31
100	W Plywood	—	—	19

NEW YORK

(Provided by Hugh MacKay & Co.)

Stock	Close
Allied Chemicals	95
American Gas & El	37¾
American T & T	168
American Can	41½
American Smelter	53¼
American Tobacco	75¾
Anaconda Copper	77⅛
Atchison Topeka	27
Atlantic Coast Line	49⅛
B & O Railway	51½
Bethlehem Steel	168
Boeing Aircraft	55½
Burroughs	40½
Chrysler	74⅛
CPR	33
Cleveland Electric	37½
C & O Railway	67
Columbia Gas	17
Con Edison	45½
Detroit Edison	35⅛
Delaware & Hudson	28⅝
Douglas Aircraft	87½
Du Pont	196
Eastman Kodak	92⅛
Erie RR	20½
Ford	58
Gen Electric	60¼
Gen Foods	46⅛
Gen Motors	46⅜
Goodyear Tire	79
Granite City Steel	54
Gulf Oil	114⅝
Great Northern	45
Homestake Mining	35¼
Houston L & P	51½
Inter Harvester	37⅛
Inter Bus Machine	490
Inter Nickel	102¼
Int T & T	32½
Johns Manville	47½
Kennecott Copper	130¼
Lockheed	53⅝
Montgomery Ward	42⅜
National Distillers	27⅛
New Haven	14⅝
New York Central	38⅜
Niagara Power	30⅞
Norfolk Western	72⅝
Northern Pacific	38¾
Pacific Gas-Electric	49
Paramount Pictures	32
Penn Railway	22⅞
Peoples Gas	159
Phila Electric	37⅞
Proctor & Gamble	18⅝
Public Service	32½
Radio Corp	37⅛
Republic Steel	54¾
Rock Island	37⅞
Royal Dutch	104
Safeway Stores	67½
Shell Oil	79¼
South Cal Ed	47½
Ohio Oil	39½
Schenley Distillers	18⅝
Sears Roebuck	30⅝
Sinclair Oil	60⅝
Socony	53⅛
Sperry	23⅝
Standard California	48⅛
Standard New Jersey	57⅝
Studebaker	5⅝
Southern Pacific	47⅞
Southern Railway	44¾
St Regis Paper	49⅞
Sunray Oil xd	26¼
Texas Corp	59⅛
20th Century Fox	25½
Union Carbide	114¼
Union Pacific	300
United Aircraft	84¼
United Fruit	46½
U.S. Rubber	48¼
U.S. Steel	70⅝
Warner Bros.	26⅞
Westinghouse Elec	54
Woolworth	46⅜
Youngstown Sheet	102½
Wilson & Co.	14⅜
Zenith Radio	109⅛

UNLISTED

VANCOUVER	Bid	Asked
Anuwon	—	9
Arabee	—	15
Bethsaida	15	18
Bluebird	2	3
Caribou Hud	1¼	—
Cassiar Cons	7	—
Conti Mng	22	—
Copper Ridge	4½	5
Crown Silver	4	5
Kamloops	12	—
Kaslo	—	9
Laco	—	5
Midland	3¼	5
New Welling	—	19
Nadira	60	70
Rico	5	—
Salmo	9	10
Seymour	—	8
Silver Hill	10	11
Southend	1	3
Sunloch	200	250
Trisides	9	12
Tungsten	—	5
Victory Tung	6	10
Woodbury	4	5
Yreka	200	230
MUTUAL FUNDS		
All Can Com	537	584
All Can Div	493	536
Canafund	3464	3637
CIP	898	986
Com Intl	767	843
Lev of Cda	556	611
Bal Mut xd	491	540
Super Inc	416	420
Super Grow	196	198
Growth Oil	753	791
Growth Mns	447	470
Divers B	390	425
Mutual Acc	647	707
Mutual Inc	511	559
Grouped Inc	382	418
Trans Cda	610	660
Corp Inv	855	929
MISCELLANEOUS		
Ang-C Tel A	30	31½
Do pfd	42	—
BC Sugar	30½	—
BC Tel pfd 6	110	116
Do pfd 4¾	94	97
Do pfd 4½	90	94
Do pfd 4⅜	86	90
Calg Pr pfd	92½	—
Cdn Delhi	7½	7¾
Cdn Superior	14½	15
Can Util pfd	—	99
Dover Ind	9¾	10¾
Gt Lakes Pwr	17¼	19
Hudson's Bay	24½	26
Std Fuel pfd	38½	41
H. Smith	—	47¼
Safeway (C)	92	93½
OK Heli	215	250
Fruehauf	8	8¼
NW Nitro	45	47
Do com	3¼	4
NW Prod	6¼	6½
Pac NW Pipe	39½	41½
Phillips	15	16
R Tinto com	290	300
Do wts	200	220
Sogemines	19	20½
Spokane Gas	10¼	11
Westcoast	26	26½
CONVERTIBLES		
Abitibi	100	102
Cda Cement	98	100
Can Met	94	96
Cdn Exp Gas	—	97
Cdn Petro	112	116
Cdn Pros	—	101
Fruehauf	96½	98½
Faraday	93	95
Gt Plains	235	—
Home	102½	104½
Inland Cem	101	103
Loblaw	100	102
Lorado	94	96
Rio Tinto	106	108
Traders Fin	99½	101½
Westcoast	145	148
Weston	99	101

Know a Gladwell Man

RONALD BARKER

Gladwell Motors Limited—and your Meteor-Mercury-Lincoln dealers, take pleasure in announcing that Mr. Ronald Barker has been added to the new car sales staff.

Victoria is Ron's home town and he returned to take up residence in this city after serving overseas for four years with the R.C.A.F. during the war.

Ron has just returned from a preview showing of the 1957 Mercury cars in Vancouver and is filled with enthusiasm. "It's fabulous" says Ron, and you will agree that it's truly magnificent when you see it at Gladwell's. The new '57 Mercury is due to arrive at Gladwell's and go on display on November 13th.

In the meantime, come in and ask Ron Barker to show you the 1957 Meteor, now at Gladwell's . . . see the Meteor Rideau 500 which, as far as Ron is concerned is terrific. Let him take you for a test drive. Note its longer, lower, more exciting lines . . . MORE CAR FOR YOUR MONEY.

Ask to see Ron Barker and the NEW METEOR — at Gladwell Motors Limited — Pandora at Quadra.

For November Investment . . .

More complete information on the shares listed below is contained in our November issue of "Investment Suggestions" a copy of which is available upon request.

Security	Rate	Maturity	Current Price	To Yield Approx.
Canada Savings Bonds Series Eleven	3¼-4%	1969	100.00	3.76%*
Government of Canada	3 %	1959/62	94.75	4.12%
Province of Ontario Guaranteed Hydro-Electric Power Commission	4½%	1964	101.00	4.35%
Province of Ontario Guaranteed Hydro-Electric Power Commission	4½%	1974	99.00	4.58%
Province of New Brunswick	4½%	1971	96.25	4.86%
Province of Quebec	3 %	1964	91.00	4.36%
Aluminum Company of Canada Limited	4½%	1973	95.25	4.93%
The Consumers' Gas Co. of Toronto	4¾%	1976	98.00	4.91%
Crédit Foncier Franco-Canadien	5 %	1965	100.00	5.00%
			Approx. Market	
British Columbia Electric Company Ltd.	$2.50	Preferred	$47.50	5.26%
Brantford Cordage Company, Ltd.	1.00	Class "A"	17.25	5.80%
Canadian Bank of Commerce	1.40+.20	Common	53.375	3.00%
Atlas Steels Limited	1.00	Common	27.75	3.60%
Bell Telephone Company of Canada	2.00	Common	45.75	4.37%
Building Products Limited	1.80	Common	32.00	5.62%
Dominion Foundries & Steel, Limited	.80	Common	28.75	2.78%
Imperial Oil Limited	1.20	Common	55.875	2.15%
Noranda Mines, Limited	2.00	Common	54.25	3.69%
Page-Hersey Tubes, Limited	3.00	Common	91.00	3.30%

*Average yield to maturity
Continuance of extra dividend payments as shown should not be assumed.

All bond prices are plus accrued interest, shares are subject to stock exchange commission. Bonds are offered by us as principals, shares are offered by us as agents, all offerings are subject to confirmation.

A. E. Ames & Co.
Limited
Business Established 1889
Royal Trust Building, Victoria
Telephone 3-4171
TORONTO MONTREAL NEW YORK LONDON, ENG. VANCOUVER WINNIPEG CALGARY LONDON

PRESENTATION OF PLAQUE Friday at St. Louis College honored RCMP Cpl. R. H. Howell, centre, who was college cub leader from 1952 to 1955. Plaque was given by Assistant Commissioner of Cubs, Frank Naish. Boys with the corporal are, left, Frank Martin and, representing scouts, David Teece.

Speeders Lose Right to Drive

Magistrate to Order Suspensions On Most Offences in New Crackdown

NANAIMO—Five persons who appeared in police court here Friday on charges of speeding or careless driving had their drivers' licences suspended by Magistrate Beevor-Potts for periods of from seven to 14 days.

Action was in line with his policy of suspending licences for most traffic offences in an effort to reduce the accident rate in the district.

Edward Johnson, of Johnson Bros. Motors, found guilty of speeding, was fined $10 and was given a seven-day licence suspension.

George Olsen, truck driver, was fined $15 for speeding and lost his licence for 10 days. John Edgar Stuckenberg, construction foreman at Campbell River, was fined $25 for careless driving, and had his licence suspended for 10 days.

Another construction man, Louis Dubyna, of Crofton, lost his licence for 14 days and was fined $30 for careless driving.

John Hugh Byers, charged with careless driving following an accident near the Venice Cafe at Northfield, was fined $20 and had his licence taken away for 10 days.

$800,000 School Building Vote Set for December 15 at Sooke

Sooke School District 62 has completed plans for an $800,000 school expansion program, and will present a money by-law Dec. 15 for approval of ratepayers.

Major item of the program will be a nine-classroom addition to Belmont High School, on Station Road between Langford, Colwood, and Glen Lake, designed by Victoria architects Wade, Stockdill, and Armour.

Also listed are a new elementary school to be erected on Metchosin Road about two miles from Colwood, three rooms and administration offices at Milnes Landing High School in Sooke, and three rooms and offices at Langford Elementary School. Plans have been drawn by architects Clack, Clayton, Pickstone.

If approved, work will begin early in 1957.

School board officials have said the by-law "must go over" because of the urgent need for added school accommodation in the district.

The district embraces all that area between Goldstream, Langford and Colwood on the east to Port Renfrew on the west.

PIG MAULED BY BEAR AT ALBERNI

ALBERNI (CP)—A six-months-old hog was so badly injured by a marauding black bear Thursday night that it had to be destroyed.

Its owner, I. A. Fleming, Nanaimo Highway, heard the the squeals of his porkers and ran to the pig shed, almost stepping on the attacker which made a quick getaway.

Homes in the area, just outside Alberni's eastern boundary, have been visited frequently by maurauding bears during the last few months.

Hospital Discussion Thursday at Duncan

DUNCAN—Vancouver Island Ratepayers' Association will sponsor a public meeting here Thursday to discuss financing hospitals without taxation on land.

The association's action follows a decision by the last of four rural zones not to elect a trustee to a board of administration for Cowichan Hospital Improvement District.

Action by the rural areas makes formation of a board impossible, thus blocking progress on the scheme. They protested that the district was proclaimed without a plebiscite.

Young Grave Raider To Appeal Sentence

ALBERNI (CP)—Counsel for Harold Nelson, 18, has applied for permission to appeal the jail sentence imposed on the youth after he pleaded guilty to a charge of offering an indignity to a dead human body.

Nelson was sentenced to two years definite and two years indeterminate. He is one of four young people—two girls and two boys—charged with offering an indignity in a raid on a cemetery here Sept. 23.

Alma Lockner, 19, and Jean Gibson, 17, are scheduled to be tried in County Court next week. David Ferguson, 19, elected trial by judge and jury and will appear in Supreme Court.

Nelson's sentence, imposed by Magistrate T. M. Patterson, is being appealed as excessive.

Man Who Came To Dinner Ruined Diner

CAMPBELL RIVER—A motorist who drove into Del's Drive-In Cafe here early Friday morning caused enough damage to close the diner for a week.

Harold Alexander apparently put his car in low gear instead of reverse while parking, and the car smashed a large front window in the building.

Mrs. Edward Levesque, wife of the proprietor, and a waitress escaped through the back door. A customer who had been drinking coffee at the counter vanished, and has not been heard of since.

ISLAND VIEWPOINT

Little Pain

COMOX DISTRICT FREE PRESS: In a daily newspaper, which ought to know better we think, there appeared recently an editorial advocating control of traffic offences by hitting the offenders where it hurts, namely the pocket.

This we think is a lot of nonsense. A blow at the pocket never hurt the traffic offenders as much as they should be hurt. We refer not to the man who overparks but to the person who speeds or commits other traffic offences which can result, and often do, in serious accidents.

The only pain these menaces will ever feel is that caused by the suspension of licence.

To the persistent speeder, to the man who feels that road has been built purely for his personal pleasure, an automobile is not only a means of transportation but it becomes a toy with which he plays.

These offenders should have their toys taken away from them.

To Err Is Human

LADYSMITH CHRONICLE: Vancouver Island teachers are to be commended for coming out in opposition to the lowering of the age at which young people may be tried as adults. The proposal that the age limit be changed came after a disgraceful outbreak of juvenile vandalism in Vancouver and it gained widespread support because the public was thoroughly aroused at the time. What the general public does not know is that for every teen-age hoodlum who does not respond to humane treatment, there are dozens who do. The successes of our juvenile courts receive little publicity, but their failures are front-page news.

MUNICIPAL CLERK WANTED

The Corporation of the District of North Cowichan requires the services of a Municipal Clerk.

Municipal Experience — Minimum, five years.

Salary commencing at $4,500, increasing to $4,800 after six months.

Benefits include superannuation and M.S.A.

State age, experience, marital status, educational background and employment history.

Letters of reference must be attached to the application.

Written applications will be received by the undersigned up to 5 p.m., Saturday, November 10, 1956.

Envelopes to be marked "Application for Municipal Clerk."

A. VandeCasteyen,
Municipal Clerk.

Box 366,
Duncan, B.C.

SULPHITE SUPERINTENDENT

Required by West Coast B.C. Mill. Will be responsible to the General Superintendent. Will be responsible for operation of Sulphite Raw Stock Department, consisting of Acid Plant, Digesters, raw stock washing and screening. His responsibility will include the cost and quality of the unbleached pulp, maintenance and servicing of equipment and process, training, safety and welfare of his employees, housekeeping within his department, and the application and interpretation of plant policies.

Must have previous experience in the cooking and screening of sulphite pulp and the related process; with a minimum of 5 years' experience in the Pulp industry, if a technical graduate, otherwise a minimum of 7 years. It is preferable, but not essential, that a part of his experience be in dissolving grades. Must have had some supervisory experience, leadership ability, and possess initiative. He should have latent ability to progress to position of General Superintendent.

Applicants must be of good character, in good health, and able to get along well with people.

This requirement is immediate, and is a permanent position. Apply to Executive and Professional Division, National Employment Service, 1039 Johnson St., Victoria, B.C. Telephone 4-8094.

ELECTRICAL ENGINEER

Required by West Coast B.C. Mill. Will be responsible to the Plant Engineer, or Assistant. Will be responsible for electrical design and construction, and for inspection.

Expected to provide Engineering assistance to the Superintendent of Electrical Maintenance, and to work towards standardization of methods and equipment. Will also assist in electrical preventive maintenance program.

He must be a graduate Electrical Engineer and of good character, with leadership potential. Should have had previous exeprience in the Pulp and Paper Industry and able to get along well with people. It is desirable that he have administration ability.

This requirement is immediate and is a permanent position. Apply to Executive and Professional Division, National Employment Service, 1039 Johnson Street, Victoria, B.C. Telephone 4-8094.

DRYING AND FINISHING ROOM FOREMAN

Required by West Coast B.C. Mill. Will be responsible to the General Superintendent. Will be responsible for the operation of the Drying and Finishing Dept., and for warehousing and shipping, including supervision over three Flakt Pulp Dryers, and related equipment—reels, roll rewinder, cutter and layboy, etc. Will be responsible for the quality and cost of his product; and for the maintenance and servicing of the equipment. He will be responsible for the training, safety and welfare of his employees, and for the housekeeping within his Dept.

Applicants must have leadership ability, and possess initiative. Must have had previous supervisory exeprience in the drying and finishing of pulp, or of paper—preferably, but not essential, in dissolving grades.

He must be of good character, in good health, and be able to get along with people.

This requirement is immediate, and is a permanent position. Apply to Executive and Professional Division, National Employment Service, 1039 Johnson St., Victoria, B.C.

ATTENTION
EVERYONE WELCOME
ROOMING HOUSE OWNERS AND TENANTS
MAKE YOUR VOICE HEARD!

PROTEST — By-Law No. 3459, Regarding installation of kitchen sinks in every room, etc.

STOP — PROHIBITIVE AND UNNECESSARY OUTLAY!
RENTAL INCREASES WHICH THIS BY-LAW WILL BRING!

All Interested People Are Invited to Attend Protest Meeting
MONDAY, NOVEMBER 5, 1956 — AT 8 P.M.
LEGION HALL, BRITANNIA BRANCH
1616 BLANSHARD STREET

GUEST SPEAKERS:
Ald. J. D. Smith · Mr. Geo. Bonner, Pres. V.I.R.P.S.

Sponsored by Victoria Branch, Vancouver Island Ratepayers' Association

NEWS EVERY NIGHT AT TEN **CKDA**
Presented by
VICTORIA WOOD & COAL Company Ltd.

LEARN HOW YOU CAN RECEIVE A
$25.00 GIFT CERTIFICATE
to apply on the purchase of
AN IRON FIREMAN AUTOMATIC COAL STOKER
or an
ARMSTRONG HEATING UNIT
Monthly Payments as Low as $12.50
5 CERTIFICATES GIVEN AWAY EACH NIGHT
UNTIL SATURDAY, NOV. 24—
Our One-Thousandth Newscast

Tune In at Ten—Every Night

UNUSUAL INVESTMENT OPPORTUNITY
PARTICIPATION INVITED — $1,000.00 to $25,000.00
Construction for Resale—Modern Shopping Centre—Short Term Syndicate Basis
POTENTIAL PROFIT—12½% PLUS
YOU CAN EARN $500.00 ON $4,000 INVESTED
YOU CAN EARN $1,250.00 ON $10,000.00 INVESTED
Plus ½ OF RESALE PROFIT

NEWTON PLAZA SHOPPING CENTRE
Located on KING GEORGE HIGHWAY and NEWTON ROAD
Plan Includes—Potential Profit Plus Return of Capital
FUNDS ADMINISTERED BY TRUST COMPANY
For Full Information Phone or Write to:

NEWTON PLAZA SYNDICATE
2685 West Broadway
Vancouver, B.C. BA. 4147
Victoria Representative:
MR. A. A. GREEN
833 Fort St. Phone 2-4312

I am interested in receiving further particulars.
MR. (S) _____
ADDRESS _____

This Man Means Business!

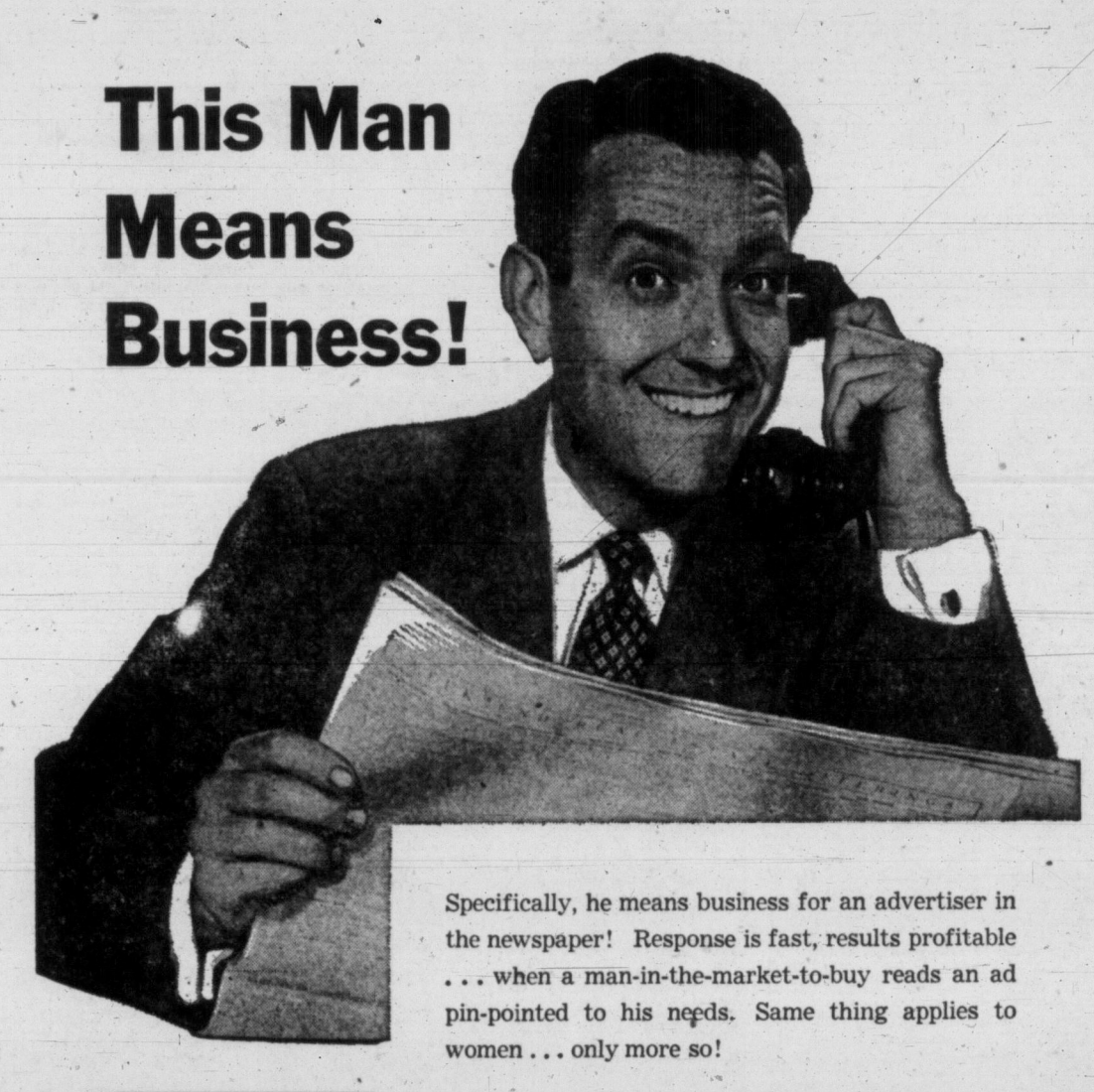

Specifically, he means business for an advertiser in the newspaper! Response is fast, results profitable . . . when a man-in-the-market-to-buy reads an ad pin-pointed to his needs. Same thing applies to women . . . only more so!

To help you get the MOST out of your advertising dollars, we place at your command — without extra cost — the hundreds of illustrations and hand-lettered headings received monthly in our display advertising department. So many to choose from, you are pretty sure to find just what you need to pep up your ads!

Best part of it is that these men and women who are ready to buy 'most all start their shopping in the same place . . . in the pages of their local daily newspaper. This makes it very simple for you who have something to sell. To get your selling message before the RIGHT people at the RIGHT time, advertise where practically everybody looks for buying information . . . RIGHT HERE!

TO SELL MORE . . . ADVERTISE MORE IN THE

VICTORIA DAILY TIMES

FASTER RESULTS LOWER COSTS

TELEPHONE 2-3131

TIMES WANT ADS SERVE YOU BETTER

Published every afternoon except Sunday by Victoria Press Limited, 2631 Douglas Street, Victoria, B.C.

Subscription rates:

Wherever carrier service is maintained $1.50 per month.

Single copy sales price: 10 cents daily; 14 cents Saturday.

Mail rates: Canada, Great Britain, Yukon Territory, one year, $14.00; six months, $7.50; three months, $4.00; single month $1.50; Australia, per month $2.00; U.S.A., per month, $1.50; other foreign countries $2.50 per month; Saturday (Weekend edition) Canada, $5.00 per year; U.S.A. $5.50 per year; Australia, $6.50 per year; foreign, $7.00 per year.

Authorized as second-class mail, Post Office Department, Ottawa. Member of Audit Bureau of Circulations.

CLASSIFIED RATES

16c per line per day; 45c per line for three days; 84c per line for six days; $3.12 per line for the month (26 days). Above rates apply to consecutive insertion. Minimum advertisement, two lines only. Contract rates on application.

Birth notices $1.00 per insertion.

Marriages, In Memoriam, Notices, Cards of Thanks, not exceeding 12 lines, $1.50 per insertion. Each additional line 14c daily.

Deaths, Funeral Notices, not exceeding 12 lines, $1.50 first insertion and $1.00 subsequent insertions. Each additional line 14c daily.

In the event of an error occurring the liability of the Victoria Daily Times shall not exceed the charge for the space actually occupied by the item in question.

TERMS OF PUBLICATION

The Victoria Press Ltd shall not be liable for non-insertion of any advertisement beyond the amount paid for such advertisement.

All claims of error in publication shall be made within 12 hours thereafter and if not so made shall not be considered. No claim will be allowed for more than one incorrect insertion nor for errors not affecting the value of the advertisement.

All advertising copy will be subject to the approval of the Victoria Press Ltd., who reserve the right in its sole discretion to classify, reject or insert copy furnished.

Eastern Canada representative: W. H. Austin & Co. 18 Toronto Street, Toronto, Ont.

United States representatives: Cresmer & Woodward, Canadian Division.

Replies to private box numbers may only be obtained from the downtown office of Victoria Press Ltd. at 1215 Broad Street.

VITAL STATISTICS

1 BIRTHS

BRAILSFORD—Born to Mr. and Mrs. Stan Brailsford, at the Royal Jubilee Hospital, on October 28, 1956, a daughter, Deborah Charlotte, 5 lbs. 15 ozs. Many thanks to Drs. Gale and Horne and staff of Jubilee Hospital.

BURGESS—Born to Dorothy and John Burgess, 1246 May St., at the Royal Jubilee Hospital, on Oct. 31, 1956, a daughter, Dianne Lynne, 9 lbs. 11 ozs. A sister for Willie. Thanks to Dr. Janowsky and maternity staff.

DUNKLEY—Born to Mr. and Mrs. R. H. Dunkley, 417 Simcoe St., Victoria, at the Royal Jubilee Hospital, on November 1, 1956, a son, Russell Lloyd, 7 lbs. 4 ozs. Thanks to Dr. Horton.

HARLING—Born to Mr. and Mrs. L. G. Harling, 1511 Fell St., at the Royal Jubilee Hospital, on November 1, 1956, a daughter, Andrea Lynda.

THOMPSON—Born on Nov. 1 to Emily, wife of the late Russell Thompson, 3175 Rutledge St., at Royal Jubilee Hospital, a son, Norman Russell, 7 lbs. 1 oz.

VAUGHAN—Born to Mr. and Mrs. E. G. Vaughan, 1465 Hillside Ave., at Royal Jubilee Hospital, on October 31, a daughter, 9 lbs. 1½ ozs. Rosemary Evelyn. Many thanks to Dr. L. W. Bassett, and staff.

4 DEATHS

AUSTIN—On November 2, 1956, at Royal Jubilee Hospital, Victoria, B.C., Brigadier-General John Gardiner Austin, C.B., C.M.G. He is survived by his only son, John Gardiner and his sister, Mrs. C. E. Yearwood, both of Victoria; also by brothers and sisters in Barbados and England.

Funeral service in Hayward's Chapel on Tuesday, November 6, at 11 a.m., the Ven. Archdeacon A. E. de L. Nunns officiating, followed by cremation. (No flowers, by request).

BRADNER—Passed away at Vancouver on November 1, 1956, Isabelle Bradner in her 84th year, late residence 777 Burrard St. Survived by two sons, Earle M. of Kamloops, B.C.; Francis E., Vancouver; two daughters, Mrs. M. (Edna) Elder of Saseenos, B.C., Mrs. Myrtle Nevison of Vancouver, also two grandchildren, Jack M. Elder, Saseenos, Francis E. Jr. of Toronto and two great grandchildren. One brother, Thomas Morton of Gillespie, Saskatchewan.

Funeral service Monday, November 5 at 1.30 p.m. from Nunn and Thompson Chapel, 10th Ave. and Cambie St., Vancouver, Rev. Harry Lennox officiating. Interment Ocean View Burial Park.

BROWN—At Rest Haven Hospital, Sidney on Nov. 2, 1956, James Frederick Brown, aged 75 years, of Verdier Avenue, Brentwood; born in London Eng., and formerly of Edmonton, Alta., prior to coming to Victoria district four years ago. He is survived by his wife, Florence, at the residence; two daughters, Mrs. W. N. (Mary) McNeill of Edmonton and Mrs. F. (Sophia) Drake of Saanichton; one son, James, of Grande Prairie; also six grandchildren.

Funeral arrangements will be announced later by McCall Bros.

CRABBE—On Nov. 1, 1956, in Victoria Mr. Edwin Crabbe, of 2130 Ridge Road and a resident here for the past 28 years; born in Lancashire, Eng., aged 52 years; survived by his loving wife, Phoebe Ruth; five daughters, Mrs. A. J. (Evelyn) Sharpe, Mrs. D. (Margarette) Cooper, Mrs. A. J. (Lillian) Ridland, Mrs. R. (Thelma) Parkington and Miss Annie (at home); three sons, Edwin Ronald with R.C.A.F. at Churchill, Jackie at home and Gilbert Asel of Vancouver; father, mother one sister four brothers and eight grandchildren, nieces and nephews. Mr. Crabbe was employed by Victoria School Board for 16 years and served in the R.C.N. during Second World War and 2nd Battalion Pipe. He was a member of the Army & Navy Veterans.

Funeral services will be held at McCall Bros.' Floral Funeral Chapel on Tuesday, Nov. 6, at 2 p.m., Rev. H. R. Pike, R.C.N., officiating. Interment in Royal Oak Burial Park.

DUNN—In Vancouver on Wednesday, Oct. 31, Alexander Dunn. He was born in Edinburgh, Scotland, and had been a resident here for the past eight years. He leaves to mourn his passing his loving wife, Rose at home, 957 Meares St.; two sons Frank, at Lynn Lake Man. and John at Red Rock, Ont.; also two brothers, T. B. Dunn in Esquimalt, and James Dunn in Burnaby, and eight grandchildren. The late Mr. Dunn was a member of the Confederation Lodge, A.F. & A.M. and the Britannia Branch of the Canadian Legion.

Funeral services will be held in the Chaplin Funeral Chapel on Tuesday, Nov. 6, at 11 a.m. with Padre Douglas Kendell officiating, followed by interment in the Royal Oak Burial Park.

ELLETT—In Victoria, B.C., on Nov. 3, 1956, Mr. John Henry Ellett, aged 83 years; born in Birmingham, Eng. and a resident of Victoria for the past 37 years. Survived by his son Jack M. Ellett, of 859 Tillicum Road; two daughters, Mrs. M. (Kathleen) Greenslade of West Summerland B.C., and Mrs. F. (Bertha) Barker of Toronto, Ont.; also four grandchildren.

Funeral services will be held at the Sands Mortuary Limited, "Memorial Chapel of Chimes," on Monday, Nov. 5 1956, at 1.30 o'clock. Interment in Shady Creek Cemetery.

HEMMONS—In the Royal Jubilee Hospital on November 2, 1956, Henry Ernest Hemmons, aged 74, beloved husband of Eva M. Hemmons of 1616 Hampshire Road; born in Bristol, England, and a resident of Victoria for eight years. Besides his wife, he leaves his mother, Mrs. Mary Hemmons, also at the residence, one daughter, Mrs. J. S. McKechnie of Calgary, Alta.; two grandsons of Calgary; predeceased by his son, Pilot Officer R. T. Hemmons in 1942.

Funeral service in Hayward's Chapel on Monday, November 5, at 1.30 p.m., Ven. Archdeacon A. E. de L. Nunns officiating. Cremation.

LEWIS—Alfred James Lewis of 3140 Esson Road, Saanich, passed away in Victoria on Nov. 2, 1956. He was formerly of Saskatoon, born in London, England. He leaves his wife Elizabeth at the residence; four sons, Leslie, Bert, Ron, Reg, all of Saskatoon; five grandchildren; two sisters in England.

Funeral service and interment will take place in Saskatoon, Sask. McCall Bros. Funeral Directors.

REDMAN—Passed away at Seattle, Wash., Rev. W. H. Redman in his 87th year. An active minister for 65 years, he was the former pastor of Douglas St. Baptist Church, Victoria, B.C. Surviving are his widow and one son, W. H. Redman, Telkwa, B.C., a stepson, J. L. Le Huguet resides in Victoria, B.C.

SHAVER—Suddenly at the Veterans' Hospital on Nov. 2, 1956 Mr. Frederick Bruce Shaver, aged 75 years; born in Ontario, and a resident of Victoria for the past 53 years, late residence 2827 Cedar Hill Road. He leaves his wife, Jessie; his son, Donald A. B. Shaver; grandson, Grant A. Shaver, and granddaughter Janice, at home; two brothers A. L. Shaver, Q.C. and George Shaver, Q.C. of Hamilton, Ont. Mr. Shaver served three years in the First World War. A member of St. Andrew's Presbyterian Church for 50 years; a member of Vancouver-Quadra Lodge No. 2, A.F. & A.M., O.R.B.C.; the Eastern Star, Queen City No. 5; Victoria Lodge No. 1 I.O.O.F.; Colfax Rebekah Lodge No. 1, I.O.O.F., and Vancouver, Encampment No. 1, Victoria, B.C.

Funeral services under the auspices of Victoria Lodge No. 1, I.O.O.F. will be held at the Sands Mortuary Limited, "Memorial Chapel of Chimes," on Tuesday, Nov. 6 1956, at 3.15 p.m., Very Rev. Dr. J. L. W. McLean officiating.

STEVENSON—Marjorie E. Stevenson, aged 62, wife of the late A. W. Stevenson and daughter of the late Dr. and Mrs. Johnson of Vancouver.

Funeral services will be held in St. Paul's Church, Vancouver, at 2 p.m. on Monday, Nov. 5.

5 CARDS OF THANKS

Our sudden loss, the death of our beloved mother, Amy Eleanor McCoy, has left an emptiness in our hearts that can never be wholly filled, but the many kind words and acts of sympathy from our relatives and friends have helped immeasurably. We are deeply grateful to Dr. M. Marsh, Rev. W. B. Greenhalgh, St. Alban's 60-Up Club, the pallbearers and McCall Bros.' Floral Funeral Chapel Ltd. — The McCoy family.

We wish to offer our heartfelt thanks to Rev. Paul Hoch officiating at our husband and father, Nicolas Moraal's funeral, to our dear friends, Mr. and Mrs. John Keziere and the many other friends and acquaintances who with floral offerings, letters and cards of sympathy, and in many other ways, have comforted us in our great and painful loss.—Gulnara Moraal and sons Solito and Nico.

I wish to thank all my friends for their beautiful floral tributes and loving messages sent to me during my recent bereavement, and from the Ladies' Auxiliary, Britannia Branch, Canadian Legion. Also doctors, nurses and staff, D.V.A., for their devotion and care of my husband, William Lee Robertson.—Mary M. Robertson.

6 IN MEMORIAM

BOWLES—In loving memory of a son and brother, Richard Allan Bowles, who was accidentally killed November 4, 1954.

There is someone who misses you sadly,
And finds the time long since you went,
There is someone who thinks of you always,
And tries to be brave and content.
Gone is the face we loved so dear,
Silent the voice we loved to hear;
'Tis sad, but true, we wonder why,
The best are always first to die.
—Always remembered and sadly missed by his mother and father, brothers and sisters-in-law.

EDDIE — In loving memory of a dear husband and father, James Alexander Ross Eddie, who passed away November 3, 1948.

Deep in our hearts lies a picture
Of a loved one laid to rest.
In memory's frame we shall always keep it,
Because he was one of the best.
—Ever remembered by his loving wife Elsie and family.

HESSON — In loving memory of mother, Amanda Jean Hesson, who fell asleep November 3, 1944.
"In the garden of memory,
We meet each day."
—Dearly remembered by her loving family.

Index for Times Want Ad Headings

Classification	No.	Classification	No.	Classification	No.
Acreage for Rent	62	Flats, Apartments to Rent Furnished	40	Personal Loans	51
Acreage for Sale	61	Flats Apartments Wanted Furnished	41	Pets and Livestock	31
Acreage Wanted	63	Florists	8	Professional Services	20
Announcements	10	Fuel	27	Property for Sale	59
Articles for Sale	28	Funeral Directors	7	Property Wanted	60
Births	1	Halls, Stores and Offices to Rent	44	Room and Board Wanted	36
Boats and Marine—For Sale Wanted	49	Hotels	34	Rooms to Rent Furnished	37
Business Opportunities	54	Housekeeping Rooms to Rent Furnished	38	Situations Wanted Female	18
Business Services	19	Housekeeping Rooms Wanted Furnished	39	Summer Resorts	34-A
Cards of Thanks	5	Houses to Rent Furnished	42	Swaps	30
Cars for Sale	47	Houses Wanted to Rent Furnished	43	Teachers Wanted	15
Cars and Trucks Wanted	48	Houses for Sale	57	Timber Brokers	53
Coming Events	11	In Memoriam	6	Wanted Female Help	14
Cottages and Campsites	34-B	Listings Cancelled	56	Wanted Male Help	13
Dancing	25	Lost and Found	12	Wanted Miscellaneous	29
Deaths	4	Marriages	3	Wanted to Borrow	52
Education	23	Miscellaneous to Rent	45	Wanted to Buy Houses	58
Engagements	2	Monumental Works	9	Wanted to Rent Miscellaneous	46
Exchange Real Estate	55	Music	24		
Farms for Rent	65	Personal	21		
Farms for Sale	64				
Farms Wanted	66				

THEY'LL DO IT EVERY TIME

By JIMMY HATLO

7 FUNERAL DIRECTORS

SANDS MORTUARY LIMITED "MEMORIAL CHAPEL OF CHIMES" VICTORIA B.C.

SANDS FUNERAL CHAPEL SIDNEY B.C

CHAPLIN'S FUNERAL CHAPEL
Kindness. Courtesy Service
980 Quadra Street 4-5512

HAYWARD'S B.C. FUNERAL CO. LTD.
ESTABLISHED 1867
734 BROUGHTON STREET 3-3614

THOMSON FUNERAL HOME
SO MUCH IN SERVICE SO LITTLE IN COST
1625 Quadra Street 4-2612

McCALL BROS.
"The Floral Funeral Chapel"
The service of your choice from chapel of graceful dignity
1400 VANCOUVER STREET 4-2012

8 FLORISTS

BROWN'S THE FLORIST
FLOWERS FOR EVERY OCCASION
618 VIEW STREET
Phone 4-6612, 4-9511; night 4-3521

GARDEN PRODUCE
Flowers, floral designs for all occasions. 805 Fort Street. 4-6631

9 MONUMENTAL WORKS

MORTIMER'S MONUMENTAL Works Ltd. 633 David St. Est. 1877. Monuments, markers, curbings, bronze plaques, marble, granite and stone for fireplaces, building construction, etc. 3-6421

STEWART MONUMENTAL WORKS Ltd. 1403 May Street. 4-3452. Memorials, bronze tablets, curbings and fireplaces of choice B.C. and Swedish granites. Night phones: 4-5141 2-1268.

VICTORIA MONUMENT LIMITED "Memorials of Distinction" 3091 DOUGLAS ST. 2-5634

10 ANNOUNCEMENTS

CARVING SCHOOL
ENROLL NOW
CLASSES HAVE NOW STARTED!
All interested are invited to a general meeting at the studios at 7 p.m. Tuesday, Nov. 6.
MAKE YOUR OWN CHRISTMAS PRESENTS AND SOUVENIRS WITH EXPERT TUTORING BY
KAJ NIELSEN
International Gold Medal Winner
PINEWOOD STUDIO
773 PANDORA PHONE 5-2213
Evenings, 2-8682

INRIG'S SHOE REPAIR
New Location
1222 Broad St.
Opposite Victoria Press Office

Announcing
THE HAIRDRESSER HAIRCUTTER
Firth of Fort
Specializing in "CONTOUR HAIRCUT" for Home Permanents
226 Yarrow Building (Second Floor Elevator)
No appointments
9 to 6 Daily

BARCLAYS CLUB TANGO DANCE PARTY WITH ANDY ANDERSON AND HIS ORCHESTRA
Every Wednesday, from November 7th to December 12th. Dancing from 9-12 p.m., including one hour of instruction by Miss Ferris of THE BARCLAY DANCE STUDIOS specializing in Latin American Dancing—Tango, Rhumba, Samba. Membership Fee: $15 per person. LIMITED NUMBER OF MEMBERSHIPS
Phone Club Tango, 2-0222 (above Oak Bay Theatre), 2186 Oak Bay Avenue or The Barclays Dance Studios, 5-1496, 647 Fort Street (above McEwen's)

PUBLIC MEETING
Colwood Community Hall, Tuesday, November 6, at 8 p.m., sponsored by Colwood and District Chamber of Commerce at the request of the Department of Education for the purpose of electing Centennial Committee to include View Royal, Colwood, Langford and Glen Lake.

COACH LINES MYSTERY TRIPS. Sunday. Stop for tea — it's fun! See different beauty spots each Leave terminal 2 p.m., return 5.30. Adults $1.50. Children 75c. 3-1177.

THE OFFICE OF DONALD J. Elder, D.C., Chiropractor, 1118 Blanshard, will be open Thursday nights, 7-9.30 p.m., in addition to regular daily hours.

HUDSON'S FOR GIFTS
Seven minutes from town, easy parking, pleasant shopping at 2248 Oak Bay Avenue.

HE WHO HESITATES IS LOST IF the early bird buys the book.
THE HAUNTED BOOKSHOP
845 Fort Street 2-1427

MEMBERS OF THE "200" CLUB are now invited to dance either Saturday or Wednesday. Room for a few more members. Phone 2-3811.

VICTORIA FLYING SAUCER Study Group. Member UFO International. Interesting, educational. Phone 2-3245. No fees. No dues.

QUICK! IT'LL CLICK

Folks in the Market for Living Quarters. Shop the Classified Ads FIRST

ACADEMY BALLROOM DANCING—Children's ballroom classes, Tuesdays, Thursdays. 3-1643. 1012 Douglas.

RUDOLPH STEINER'S BOOKS: REincarnation, Christianity Library. Gerald Lawrence, 5-1989.

11 COMING EVENTS

HOMESTEADERS
OLD-TIME ORCHESTRA
Will, in future, hold their Saturday Old-Time Dances in FRASER STREET HALL, Esquimalt. Grand opening dance this Saturday, Nov. 3rd, 8.30 to 12.

50c NO TAX
OLD-TIME DANCING
Bill Emmertons "Old Timers"
Saturday Night Victoria Ballroom

BINGO — 8.30 P.M.
Every night also whist, 8 p.m. Victoria Whist and Bridge 1417 Government Street 3-8033

WOMEN'S BENEFIT ASSOCIATION Review No. 1 will hold its annual bazaar Monday, Nov. 5, in the Orange Hall at 2.30 p.m. Various stalls, home cooking, novelties, candy, aprons, parcel post, Christmas cards, fancywork. Also contests for blanket, lamp, etc. Afternoon tea will be served. 35 cents including door prizes.

COMPLETE CONCERT ARRANGED with electric organ and organist, colored travel films with projector. Make money for your club or organization. George Willis, 2-4712 or 5-1678.

HALLOWEEN DANCE TONIGHT, 9-1, for members and friends of the New Imperial Social Club, at Newstead Hall. Music by Joan O'Neil. Costumes, please.

LUXTON HALL
MODERN AND OLD-TIME DANCING SATURDAY NIGHTS
RODEO RASCALS ORCHESTRA
DANCING 9.30

COACH LINES MYSTERY TRIPS—See different beauty spots each Sunday. Stop for tea—it's fun! Leave terminal 2 p.m., return 5.30. Adults, $1.50; children, 75c. 3-1177.

FOR BETTER RELATIONSHIP with employees, have a company dance. Make it at Newstead Hall 5-5529.

ACADEMY BALLROOM DANCING, beginners' classes, Mondays, Thursdays. 3-1643. 1012 Douglas.

DANCE EVERY SATURDAY NIGHT to the music of the Western Mountaineers, C.C.F. Hall, Douglas St.

OLD-TIME DANCE EVERY SATURday night at Lake Hill. Columbian Orchestra.

"500" EVERY SATURDAY NIGHT, 8 p.m., Woodsworth Hall, 723 Courtney Street.

RUMMAGE SALE WEDNESDAY, November 7, at 9.30 a.m., Orange Hall, St. Matthew's Evening Guild.

12 LOST AND FOUND

LOST—ONE GOLD EARRING WITH green stone, vicinity Broad Street or View. Reward. Victoria Press, Box 1625.

LOST — MALE CAT, JET BLACK, short hair, from 614 Seaforth. 4-3827 evenings.

LOST—ALASKA IVORY AND GOLD brooch, reward. 2-9211, Local 715, F. Anderson.

LOST—SMALL LEATHER BAG, IN Brentwood Hall area. Reward. 3-9321 or 3-7751.

LOST—GREY PERSIAN CAT, VIcinity Cadboro Bay. 7-2973.

LOST — LARGE BLUE-GREY CAT, short hair, from 2938 Westdowne Road. Phone 5-3696. Reward.

LOST — BOY'S JANTZEN SWIM trunks, blue; downtown area. Reward. 4-2095.

LOST — INSTRUMENT IN BLACK leather case. Reward. 3-7058.

LOST—SIAMESE CAT FROM UPlands Road. Reward. Phone 4-0945.

LOST—CURVED PRUNING SAW in leather sheath and belt. 2-1676.

13 WANTED MALE HELP

APPLICATIONS WILL BE RECEIVed until Nov. 10, 1956, by the Board of School Trustees of School District No. 63, Saanich, for the position of maintenance crew supervisor. Duties to comprise supervision of a 3-man crew and active participation in maintenance work along with the crew. Applicants to state age, qualifications, previous experience and other pertinent details. Employment to commence Dec. 1 as a member of the maintenance crew until Jan. 1, 1957. Starting salary, $275 per month. Our staff has been advised of this advertisement. A. G. Blair, Secretary-Treasurer, Sidney, B.C.

MECHANIC
Lead hand garage mechanic required for Pulp and Paper Mill at Port Alberni. To look after industrial automotive equipment, including Ford trucks, bulldozers, trucks, compressors, and other automotive equipment common to a pulp and paper mill.
Apply in writing or in person to Personnel Department, MacMillan and Bloedel (Alberni) Ltd., Alberni Pulp and Paper Division, Port Alberni. Send photo and state trade references first reply.

SENIOR DRAUGHTSMAN, ARCHITECT'S BRANCH, B.C. DEPARTMENT OF PUBLIC WORKS, VICTORIA
Salary: $303-$363 per month. Required for indefinite period. Must be experienced. Apply to the Chairman, Civil Service Commission, 544 Michigan Street, Victoria, immediately.

TWO MEN, RESIDENTS VICTORIA, reference needed. You will be on call for car washing during winter, steady in summer. No drifters needed. Apply 7 a.m.–8 a.m. only, 1st, 2nd and 5th Nov. Mr. L. Ashdown, Five-Minute Car Wash, Pandora Ave.

YOUNG MAN - FOR T.V. AND radio shop, some experience in service calls. Must have car. Opportunity for partnership in established business for right man. All replies confidential. Victoria Press, Box 2043.

WANTED — PART-TIME BOOKkeeper, must be able to operate full set of books, keep pay rolls and general office routine work. References required. Apply Victoria Press, Box 2056.

WANTED—RETIRED GROCER FOR telephone orders, light duties, 3 days per week. Victoria Press, Box 2060.

13 WANTED MALE HELP

CLERK FOR HOTEL DOUGLAS front offfice—Must have pleasant personality and able to operate switchboard. References required. Apply Manager, Hotel Douglas.

POSITION FOR CLERK IN RETAIL-wholesale store, typing helpful but not essential; opportunity for advancement. Victoria Press, Box 1629.

WANTED — BRIGHT OFFICE BOY, age 16 to 18, for financial office, 5-day week; good starting wages. Victoria Press, Box 1618.

YOUNG MAN FOR AUTOMOTIVE stockroom. Apply in own handwriting, stating age, school grade, to Victoria Press, Box 1627.

PLASTERER WANTED. PHONE 2-5233.

13A SALESMEN AND AGENTS WANTED

SALES OPPORTUNITY
Opening available for good salesman to offer long-life bulbs to commercial, industrial and institutional accounts, repeats. Payday every week and commissions high. Full or part-time to begin. Write, giving sales history, to Jerry Ross, Mercury Electric Products, 54 Wellington St. W., Toronto. Openings for crew managers now available.

CHRISTMAS CARD AGENTS
Need extra money? Show Veribest Christmas Card Assortments and gifts to your friends—they sell on sight. New "Treasures," Tails," "Kodachromes," etc.—over 50 different items. No experience needed, highest commissions. Write for samples on approval.
VERIBEST SPECIALTY COMPANY Desk "V," 107 Front Street E., Toronto, Ont.

WATCHES JEWELLERY — RINGS
Write for FREE, all new, 1957 Illustrated Wholesale Catalogue. Canadian Precise Watch Company, Importers, Dept. D 73 Adelaide St. West, Toronto.

EXPERIENCED SALESMAN OR JUNIOR EXECUTIVE WHO WANTS TO DO SALES WORK
Nationally known office equipment corporation has vacancy in Vancouver area. Age 26-35. This territory paid over $8,500 last year. Repeat business. Protected, well-established territory. Secure future, paid vacation, group insurance, pension plan. Present income must be over $5,000. Sales or office administrative experience essential. Salary, commission, bonus, all expenses. Full details to Victoria Press, Box 2045.

REQUIRED BY LARGE MANUFACturing company, sales representative to cover the city of Victoria and part of northern Vancouver Island. This territory well-established and productive. Opening of new territory in B.C. instrumental in creating this opportunity. Outstanding advancement and income to right individual. We also offer group life insurance, sickness and accident, pension fund, etc. Car essential. Reply stating age, marital status, experience, if any, etc., to Victoria Press, Box 2047.

AGENTS TO SELL TAILORED-TO-measured clothes direct from maker to wearer; full or part-time, good commissions, low prices, free suit bonuses; experience not necessary, large and powerful range of all-wool cloth samples makes selling easy. Do not miss this excellent money-making proposition. Write now for samples. The Crosby Company, Dept. M., Box 413, Montreal.

TWO MEN WITH SOME ABILITY to meet the public are required to train as sewing machine sales and service men. Some mechanical aptitude desirable. Experience not essential. Age no barrier. Apply 707 Johnson St., Monday and Tuesday between 10 and 1.

WE HAVE AN IMMEDIATE OPENing for an experienced Real Estate salesman or saleswoman. Highest commissions, advantages of contractor-built N.H.A. homes to sell. Good ground floor picture display in new office. Northwest Homes, 1314 Quadra St., 5-2458.

APPLIANCE SALESMAN, PREFERably experienced. Must have car. Excellent opportunity for man who wishes to work. Call in person for interview, 10 to 12 noon. Mr. Sinclair, Major Appliance Department, Mc & Mc.

13B HELP WANTED—MALE or FEMALE

COUPLE TO LOOK AFTER APARTment block in exchange for free apartment. Must be interested in purchasing furniture of present caretaker. Phone 3-2571 for details.

14 WANTED—FEMALE HELP

COMPETENT MACHINE OPERAtor for work with the Corporation of the City of Victoria, B.C. Preferably experienced in the operation of a Burroughs Tax Accounting Machine. Must have a minimum of one year's machine experience. Must be able to meet the public. Salary range $207.92 - $259.90 per month. Apply to the personnel officer, City Hall, stating age, experience and qualifications not later than Thursday November 8th, 1956

"GRADUATE NURSES"
Required for full-time positions. Basic salary $235 per month. 28 days annual vacation, liberal sick leave allowance and other perquisites. Room and board available at nominal charge. Transportation refunded after 6 months service. Apply Director of Nursing, Prince George and District Hospital, Prince George, B.C.

TRUST COMPANY REQUIRES teller for savings department. Must also be qualified typist and also desirable to have shorthand. 5-day week. Hours 8.30 to 4.45 (summer months 8.30 to 4.00). Pension plan, hospital and medical benefits, also group life insurance. Reply, giving full particulars, including age, Victoria Press, Box 2063.

DAIRY LABORATORY TECHNIcian Large dairy, permanent position open to experienced technician. Butter fat tests and plate counts. Fully equipped modern laboratory. Pleasant working conditions. Five-day, 40-hour week. Full benefits. Good starting salary to qualified person. Apply Victoria Press. Box 2026.

WANTED, PART-TIME, EXPERIenced dressmaker and alterations. Model Furriers, 1030 Fort St. 3-8570.

14 WANTED—FEMALE HELP

IS THIS YOU?
—PLEASING PERSONALITY
—USED TO MEETING PEOPLE
—WIDE CIRCLE OF FRIENDS
—AN EYE FOR DETAIL
—SUPERVISORY SKILL
—AGE 25 TO 45
If you meet these requirements, an interesting, well-paid, five-day-week job is waiting for you with a large, old-established firm. Catering experience would be an asset, but not essential.
Full details and phone number, please, to
VICTORIA PRESS, BOX 1614

SELL JEWEL-CRAFT
Create glamorous costume jewellery. Easy to make and sell. Big Xmas selling season now starting. Rush 50c for beautiful jewelled brooch kit and wholesale colored catalogue. L. G. Murgatroyd Co., Agincourt, Ont.

WANTED IMMEDIATELY
By a large real estate and insurance office, competent office secretary. Typing and shorthand essential. Must have insurance experience. Good office conditions, group benefits, M.S.A., etc. Starting salary, $200 per month. Please phone 2-1831.

STENO - CLERK, PRESENTABLE with ability to work on own initiative and deal with customers personally and by telephone. Month tuition. Hours 8-5, 5-day week, occasional Saturday 8-12. Permanent. Start $37.50. Apply Victoria Press, Box 1612.

WANTED — BRIGHT YOUNG WOman, married or single, for interesting full-time job in store, some office work. Apply Victoria Press, Box 1622, giving age and experience.

WANTED — PART-TIME BOOKkeeper, must be able to operate full set of books, keep pay rolls and general office routine work. References required. Apply Victoria Press, Box 2056.

CLERK FOR HOTEL DOUGLAS front office. Must have pleasant personality and able to operate switchboard. References required. Apply manager Hotel Douglas.

ACCOUNTS CLERK FOR ACcounts receivable; age analysis, invoicing, receipts, queries, typing; 5-day week, occasional Saturday, hours 8-5. Permanent. Start $35. Apply Victoria Press, Box 1613.

RELIABLE, EXPERIENCED COOK for family of four. Live in. Modern home. Must furnish references, salary expected, age and previous experience. Write to Victoria Press, Box 2034.

THE ROYAL JUBILEE HOSPITAL invites applications for the position of medical stenographer opening immediately. Apply personnel office, 4-4141.

COOK - HOUSEKEEPER. LIVE IN. Comfortable, modern, city home, two adults. Good wages, ample leisure time. Apply with copy recent reference. Victoria Press, Box 1604.

EXPERIENCED SELF SERVE meat wrapper. Essentials are neatness, courtesy and speed. For appointment 2-5151.

HAIRDRESSER WANTED TO BUY York Beauty Salon. Your price is my price. Owner will retire. 3-6723.

DAILY HELP REQUIRED IN HOME by expectant mother with other children. 4-9891.

GENERAL HELP, ESQUIMALT, 1.30 to 8.30 daily. Thursday and Sunday off. References. 3-1440.

EXPERIENCED SHORT ORDER cook, couple days a week. Call in person. Plaza Cafe, 636 Johnson.

COOK AND HOUSEKEEPER. preferably live in. 3-3587.

EXPERIENCED TELLER FOR Branch Bank. Apply 2669 Douglas.

WANTED CHRISTIAN WOMAN, helper and companion. 2-0609.

15 TEACHERS WANTED

Applications invited for teaching positions in Indian Day and Residential Schools, particularly in Western Canada. Salary schedule in effect and classification, grade and salary in accordance with academic and professional qualifications, teaching experience, and performance of specialist duties. Salary range for First Class Certificates $2,700 to $4,500 with annual increments $150. Salary range for Second Class Certificates $2,300 to $3,200 with annual increments $100. Credit given for previous teaching experience to maximum five years. University degree bonus $400 per annum. Pension fund and group hospital and medical insurance and other benefits available. For details and application forms apply to the following in accordance with preference of location:

Mr. A. V. Parminter, Regional Inspector of Indian Schools for B.C., Box 70, Vancouver, B.C.

Mr. C. H. Koester, Regional Inspector of Indian Schools for Alberta, Sun Bldg., 10363 108th St., Edmonton, Alberta.

Mr. E. S. Jones, Regional Supervisor of Indian Agencies, 304 P.O. Building, Regina, Saskatchewan.

Mr. G. H. Marcoux, Regional Inspector of Indian Schools, Norlyn Bldg., 309 Hargrave St., Winnipeg, Man.

17 SITUATIONS WANTED—MALE

RETIRED BUSINESS MAN, WELL educated, with good knowledge of business administration and sales, desires connection with worthwhile objective. Interest more important than remuneration. Victoria Press, Box 2055.

JIM PAINE AND JACK ROSE WILL do your odd jobs, clothes poles, drains, cement work, fencing, carpenter repairs, insulation. Nothing too small. 4-8604 or 3-9884.

RUBBISH CLEAN-UP SERVICE Basements, yards cleaned of junk. Earth, rock and hay removed. All trucking done. 2-9395, day or night. Prompt, reasonable service.

MAN, AGE 34, SEVERAL YEARS' business experience, B. of C. degree, would like to locate in Victoria. Victoria Press, Box 1615.

EAVESTROUGHS CLEARED, REpaired; basements cleaned; odd jobs 3-4239

WANTED, CARPENTER WORK, repairs, etc. 9-2252 or 9-3298.

17 SITUATIONS WANTED—MALE

ALL TREES TOPPED, FELLED, cut up; hedges pulled, pruning. Estimates. L. Elves, 3-6452, 3-1805.

HANDY MAN WOULD LIKE place to take over as caretaker. Victoria Press, Box 2057.

EVENING WORK REQUIRED BY man 45 years. 9-4802.

GARDENS CLEANED AND PREpared, wood handled. 3-0493.

BOOKKEEPING — WEEKLY, monthly; your, my office. 3-3955.

GARBAGE REMOVED, REASONable. Phone day or night, 3-0343.

18 SITUATIONS WANTED—FEMALE

QUALIFIED NURSE AVAILABLE for a.m. care to bed or semi-invalid. Phone 4-9038, 12 noon to 2 p.m., or write Victoria Press, Box 1620.

ALL TYPES OF FLOORS EXpertly cleaned, waxed and polished by machines. Homes our specialty. Gregg's, established 1920. 4-5023.

WILL MIND CHILDREN UNDER four years, my home, anytime. Haultain-Fernwood district. 3-8017.

RELIABLE CARE FOR CHILD IN my home. Oaklands district. 2-5203.

WILL MIND TWO CHILDREN FOR $3 per day, best care, nice home, quiet street. Gorge. 2-1348.

TEEN-AGE GIRL WILL BABY-sit, Willows or Uplands area. 2-5957.

MOTHER WILL BABY-SIT WEEK days in her home. 9-4710.

STENO - BOOKKEEPER WANTS job afternoons. 2-1956, 4-6 p.m.

STENO-BOOKKEEPER WANTS JOB afternoons. 2-1956, 5-8 p.m.

HIGH SCHOOL GIRL REQUIRES Saturday employment. 2-2275.

18A SITUATIONS WANTED—MALE AND FEMALE

RELIABLE COUPLE DESIRES position as caretaker of hotel, apartment or home. Victoria Press, Box 1626.

19 BUSINESS SERVICES

APPLIANCE SERVICING

Specialized G.E. Authorized Service
Automatic washers, dryers, dishwashers, refrigerators and ranges.
TELE TECH SERVICES LTD.
922 Meares 4-7512

ASPHALT

BLACK TOP DRIVEWAYS OUR specialty. Prompt and guaranteed work. Our Motto: "A Happy and Satisfied Customer." Free estimates. O.K. BUILDING & CONSTRUCTION 760 Topaz. Day 5-1812; Night 4-3457

BRICKLAYERS

IS YOUR CHIMNEY A FIRE HAZARD
If So, Now Is the Time to Have It Repaired
All Types of Masonry Work
Free Estimates — Terms
H. A. (Sandy) ORMISTON
"We Take Advantage of No One"
Phone 4-6777

CHIMNEY, FIREPLACE, STUCCO repairs. Reasonable. J. S. Carlow, 8-2292, any time.

ALL TYPES OF MASONRY WORK. H. A. (Sandy) Ormiston. 4-6777.

BULLDOZERS

BULLDOZING AND CLEARING, road grading and back-filling. The right machine for every job.
JOHN D. KISSINGER, JR.
3-8425 Day 2-3947 Night

SOUTHWELL & HENSON, BULLdozing of all kinds. 5-1132, 9-4234.

CABINET WORK

ALL TYPES OF CUSTOM BUILT cabinets made to order. Leon's Cabinet Shop, "quality before quantity," 1415 Store. 5-4222; eves. 3-8431.

CARPENTERS

CARPENTER, ROOF, CHIMNEY repairs, gutters cleaned, steps built, verandahs jacked, additional rooms, fencing. Anytime, 2-1369.

FRAMING, FINISHING CONtracts, gutters, steps, kitchen cabinets. M. Anwyll 3-7926 R. Reid. 4-8720.

HOME REPAIRS OF ALL KINDS. Alterations, additions, kitchen cabinets. Prompt service. Reasonable. C. Cornwell, 2-0187.

FOR KITCHEN CABINETS AND interior alterations consult H. A. Mason. 3-5510.

CARPENTER REPAIRS, ALTERAtions, gutters, stairs, tile and cement. H. Pistell. 3-8602.

REPAIRS, ODD JOBS, FENCES A specialty. Phone Roy, 2-1994.

GENERAL REPAIRS, ALTERAtions. Free estimates. E. Eby, 3-5724.

AVAILABLE IN ONE WEEK. Schram and Mitchell. 2-8523.

HOME REPAIRS, REASONABLE rates; also painting. 9-2331, 4-9696.

COMPLETE HOME REPAIR SERVice, small or large. 3-8773.

CEMENT

EVERYTHING IN CONCRETE Specializing in terrazzo tile. Basements, driveways, sidewalks, and septic tanks. Reasonable prices. Work guaranteed. H. A. Vanderbyl, Phone 9-4241 or 4-4044.

CEMENT SEWERS, TILE DRAINS, SEPTIC TANKS
2-3084 W. Trace 9-3671

ANYTHING IN CEMENT, TILE drain, sewers, wet basements. A. L. Welch, 2-8662.

PETER LAPINVUO, CEMENT CONtractor. All work guaranteed. 5-3032.

CHIMNEY SWEEP

5-4056. JUST-RITE. COMPLETE chimney and gutter service.

CONTRACTORS

V. L. LEIGH
DISTINCTIVE HOME CONSTRUCTION
Repairs, Alterations, etc. Complete building service, including plans and financing.
1215 Quadra Phone 3-7482

SCHUMAK & RIEHL
Builder 2907 Douglas St.
Home building, alterations, store fixtures, etc. 5-3211, Eves., 9-2849

Farmer Construction
Repair Dept. 4-0511 Prompt Service

LET US BUILD YOUR HOME AT cost. Framing and finishing a specialty. Estimates free. Blueprints on request. Phone Stan or Glen, 5-1257, 9-2904.

HOUSE CONTRACT, FRAMING, finishing, kitchen cabinets. See Kasapi. Most reasonable price. Phone 4-6040.

GILBERT BROWN
General Contractor
Specializing in MASONRY CONSTRUCTION
Phone: Office, 4-6377; Home, 7-2323

WOODLAND CONSTRUCTION
Repairs, alterations, building service, plans, financing. 7-2913.

SUTTON & SONS. NEW HOMES, repairs, alterations. Free estimates, Prompt service. 4-6796, 5-1876.

LITZ HOUSE MOVERS—JACKING, levelling, repairing of dry rot and foundations. 4-9211.

A. E. NEWTON
Building Contractor Phone 7-3254

DRESSMAKING

DELL'S DRESSMAKING, SEWING, all types. 2-7390. 1903 Quadra.

DIAPER SERVICE

SPEEDY DIAPER SERVICE IS THE complete baby laundry. 10c per lb. or 50c minimum per call. Three calls weekly. If you wish we will supply your choice of diapers. Phone 3-6133

FLOORING AND FLOOR SANDING

HOADLEY—EXPERIENCED FLOOR sanding. Free estimates 3-7991 anytime

19 BUSINESS SERVICES

M. & M. FLOOR CO. LTD.—Floor laying, sanding, finishing. Free estimates. Phone 4-0403 9-2053.

V.I. HARDWOOD FLOOR CO. LTD. Hardwood, linoleum and tiles. Free estimates. 4-7314.

WESTERN FLOOR CO. 3-8915—Complete floor service. S. Kinsey.

FLOOR POLISHING

ALL TYPES OF FLOORS EXpertly cleaned, waxed and polished by machines. Homes our specialty. Gregg's, established 1920. 4-5023.

FURNACES

INSTALLATIONS, REPAIRS. S. J. Coles & Sons, 3-3393; eves. 3-9763.

HAIRDRESSERS

Avalon Beauty Salon
Upstairs (above Kresge's). 3-0522

TYRRELL'S BEAUTY SALON
Hair Styling Specialist
609 Courtney Street Phone 3-6831

ACT NOW FOR OUR ½ PRICE permanents. New Ray Beauty Shoppe, 833½ Fort. 4-3644.

OPEN EVENINGS, PERFECT PERmanents for particular people. Hilda Beauty Shop. 3-0722.

DELUXE BEAUTY SALON, 2-7540, downstairs Bank of Toronto Bldg. Rose permanents, hair cutting.

LANDSCAPE GARDENERS

EXPERT DESIGNING, LANDSCAPing. Lawn specialists, rockwork, maintenance, etc. Experienced men, lowest prices, hour or contract. Barker 3-5319; evenings 2-8323

LANDSCAPING, ROCK WORK, lawns, garden cleaning. Ken Vanderveldé 3-7573.

GARDEN CONSTRUCTION — ROCK wall, rockeries, pools, patios, lawns. C. E. Whitfield, phone 8-2532.

LIGHTER AND SHAVER REPAIRS

REPAIRS WHILE YOU WAIT. George's, 802 Yates, next Plaza.

PAINTERS AND DECORATORS

WEBB & SON
4-6827 — Paperhanging, painting. Quick, clean, reliable. First-class workmanship. Thirty years' experience Victoria. Terms if desired.

CALL AL MORAN AND BROTHERS for first-class painting, interior and exterior; and taping. Work done at your convenience. Guaranteed work. Phone 4-0485.

PAPERHANGING, PAINTING, EXpert workmanship, fast service. Order now at special rates this week. Tommy Harker, 3-8773.

$10 UP ROOMS PAPERED. PAINTing, brush or spray; stucco waterproofed. Free estimates 2-3837. D. Smythe.

GREGG'S PAINT WASHING DEPT.

Kitchens, bathrooms, etc. 33 years' experience. Phone 4-5023. Estimates.

C. T. LONGMAN, DECORATOR Painting, spraying, paperhanging. Free estimates. Phone 5-1731.

EXPERIENCED PAINTER WANTS jobs — charges moderate, satisfaction guaranteed. Dennis, 2-6441.

G. DAVIDSON, PAINTING QUICK service. $10 a room up. 3-3775.

PAPERHANGING AND PAINTING Reasonable rates. Call 9-2263.

CLARK & PATTISON
Painting, Paper Spraying—4-0443

PHOTO ENGRAVING

PHOTO ENGRAVING
Half-tone, Line and Color Engraving, Commercial Art
ISLAND ENGRAVERS
649 Pembroke Just Below Douglas — Phone 3-8831

PLASTERERS

COLEMAN AND EVANS — KEEN prices, good work. 2-5626 7-2013

A. W. & C. A. GOODWIN, PLAStering, stucco repairs. 3-2480 or 4-4639.

STUCCO PLASTERING AND stucco painting. J. Hamilton, 3-3925.

PLUMBING AND HEATING

C. J. McDowell
PLUMBING & HEATING LIMITED
WE SELL, WE INSTALL
WE SERVICE
Douglas Street 3-4138

BALLAM & RAWLINGS
PLUMBING and HEATING
Oil Burners, Appliances, Sink Units
"RELIABLE PLUMBERS"
2657 Douglas at Hillside 4-1647

Oil Burner Servicing Furnace Overhauls
PHONE G. E. HOLT
9-4645

T. A. HARVEY LTD.
PLUMBING & HEATING
Repairs—Renewals—Prompt Service
2-8276

PITT & HOLT LTD.
Plumbing, heating, installations. Financed under home improvement plan. 602 Esquimalt Road. 3-7413

HOT WATER TANKS INSTALLED, piping repaired. P. D. C. Domestic Plumbers, 9-2106; eves., 7-1082.

PAULIN'S PLUMBING & HEATING — Repairs, remodelling, installations. 1323 Government St., 4-1442

EMPIRE PLUMBING & HEATING Contracts, 3-9115, 706 Kings Road

ROOFING AND INSULATION

ALL KINDS OF HOME REPAIRS. Roofing, carpentry, painting. Chimneys, gutters, downpipes. A good job at a fair price. J. S. Carlow, 8-2292, any time.

VICTORIA ROOFING AND INSULATION COMPANY
848 FORT 2-2331; eves., 4-4818
ROOFING, SIDING, INSULATION
FLOOR TILE ; WALL TILE

GUTTER AND DOWNPIPE REPAIRED AND CLEANED
MODEL SHEET METAL
2010 DOUGLAS 3-3915

ROOFING, SIDING, INSULATION
Roof and Gutter Repairs
CAPITAL CITY ROOFING
1920 OAK BAY 3-5911

SAW SHARPENING

IRA BECKER SAW SHARPENING
612 Cormorant St. 4-8742

19 BUSINESS SERVICES

WASHING MACHINE SERVICE

WASHING MACHINES
REPAIRS TO ALL MAKES WITH FACTORY-TRAINED SERVICEMEN ONLY. FACTORY REPLACEMENT PARTS USED.
McLENNAN McFEELY & PRIOR
1400 GOVERNMENT STREET
Phone 4-1111. Service Department

HAROLD'S REPAIR SHOP
Washing Machine Specialists 2-3429

20 PROFESSIONAL SERVICES

CONVALESCENT HOMES

MANOR PRIVATE HOSPITAL
Vacancy, private room. 2-6522.

CHIROPRACTORS

JOHN M. STURDY
1123 Blanshard Street 3-5034
"Specific Chiropractor"
Neurocalometer

ELECTROLYSIS

UNWANTED HAIR REMOVED permanently. Victoria Electrolysis Centre. 2-0614. 315 Campbell Bldg.

PRIVATE DETECTIVES

FOR TRUE FACT INVESTIGAtions to help you solve your personal or business troubles, consult (no interview fee) Research Service Ltd. (1946), 650 Yates Street. 4-0360 - 3-8323.

PRIVATE INVESTIGATORS

REWARD
Your efforts with success in solving your problems. Advice free and strictly confidential
NATIONAL INVESTIGATION AGENCY
No. 314—620 View Phone 4-2814

R. J. ADRIAN AGENCY
218—745 Yates 2-4512

21 PERSONAL

ALCOHOLICS ANONYMOUS—Have you a drinking problem? If you have a sincere desire to stop drinking, phone 3-0415 or write Box No. 1 Victoria, B.C.

IS THERE A LONELY LADY WHO would like to share her home with a quiet, refined lady for companionship. Victoria Press, Box 1610.

21A BUSINESS PERSONALS

BIRK'S
JEWELLERS — SILVERSMITHS
Jewellery and silverware worn or damaged, skilfully repaired or made over by Birk's craftsmen. All watch repairing done in our shop and guaranteed for one year. Pearls and all types of beads restrung. Diamond and precious stone jewellery sold on consignment. Estimates gladly given without obligation.
706 Yates St 3-4241

IF YOU HAVE A MORTGAGE OR an agreement on which you are collecting monthly payments but would like to sell your equity for immediate cash, contact Eric Charman, Northwestern Securities of Victoria Ltd., 4-8054 or 4-4675.

BALLET FOR BEAUTY — FIGURE improvement classes for women based upon ballet technique. Louise Laeser, 2113 Foul Bay Road. Phone 2-7665.

ATTENTION! CALL US FOR A complete overhaul of your sewing machine, 4-3021. A. E. Taylor & Co., 816 Fort Street.

UNWANTED HAIR VANISHED AWAY with Saca-Pelo. Retards growth. Shotbolt Drugs, Johnson St. Lor-Beer, Vancouver, B.C.

FUR REPAIR SERVICE
Remodel, repair. Call, deliver. Paul, 205 Beach Drive. 2-3380.

LADIES—YOUR HUSBAND'S SUIT can be remodelled to fit you! See Morisse, 2630 Douglas St. 3-2038.

"WATCH THE BIRDIE EARLY" at Campbell Studio. 3-5934

23 EDUCATION

BETTER VOICE PROGRAM, 10-week classes of basic speech. Aid to public speaking. Singing, basic tonal production. Coaching in radio, concert and church singing. Selwyn Neale, voice consultant and teacher, 2-0897.

25 DANCING

IT'S ALWAYS DANCE TIME AT
THE BARCLAYS
LESSONS
INSTRUCTION IN MODERN BALLROOM DANCING
FROM 11 A.M. TO 10.30 P.M. DAILY
SATURDAYS TO 4.30 P.M.
Also, we are pleased to announce The Barclays Club Tango Dance Party, starting Wednesday, Nov. 7, 9 to 12 p.m., specializing in Latin American dances with music by Andy Anderson and His Orchestra.
THE BARCLAYS DANCE STUDIOS LTD.
647 Fort Street 5-1496

ARTHUR MURRAY
715 Yates—Dance Studio—5-1476

ACADEMY BALLROOM DANCING, private lessons and classes, daily. All dances. For rates, phone 3-1643. 1012 Douglas.

LOUISE LAESER
Teacher of Ballet
2113 Foul Bay Road 2-7665

27 FUEL

COAL

KIRK COAL
Division Canadian Collieries (D) Limited

McLeod Lump, per ton	$23.35
McLeod Egg, per ton	$22.35
McLeod Nut per ton	$18.35
Stoker Mix per ton	$18.10
Comox Cobble per ton	$20.95
Comox Furnace mixture, per ton	$19.10

COAL IN PAPER BAGS FOR PICK-UP IN YARD
516 Esquimalt Road Phones 3-8181, 5-1222
More Heat Per Dollar—More Heat Per Ton

FEATURING DIPLOMAT LUMP, $18.10, and Diplomat egg, $16.60. Cameron Active Fuels Ltd., 3-3121, 723 Cormorant, 3-5343.

BRIDGE LESSON

By Oswald Jacoby

One of the troubles with an overbid is that it will land you in serious trouble if the hand breaks badly.

In today's hand, North should have bid only two clubs at his second turn. Game was very unlikely unless South could make a second voluntary bid. South would have been delighted to pass at two clubs, and the chances are that North would have played the hand at that contract, making it without the slightest difficulty.

South suffered a horrible fate at his strained contract of three no-trump. West opened the four of spades, and East won with the ace. East returned the three of spades, and West carefully dropped the six when declarer's king appeared.

East took the first club with the ace and led the eight of spades, whereupon West overtook with the jack and returned the deuce of spades to make East win the fourth round of that suit. This manoeuvre forced East to switch to hearts. West thus made four heart tricks in addition to the last spade. The defenders took nine tricks, collecting a penalty of 500 points.

NORTH (D) 3
♠ Q 9
♥ 5 4
♦ A K 6
♣ K Q J 7 4 3

WEST
♠ J 7 6 4 2
♥ A Q 9 8
♦ 8 7 3
♣ 6

EAST
♠ A 8 5 3
♥ J 10 3
♦ Q 5 2
♣ A 9 5

SOUTH
♠ K 10
♥ K 7 6 2
♦ J 10 9 4
♣ 10 8 2

North-South vul.

North	East	South	West
1 ♣	Pass	1 ♥	Pass
3 ♣	Pass	3 N.T.	Pass
Pass	Pass		

Opening lead—♠ 4

S.C. (SANTA CLAUS) SOMETIMES NEEDS S.C. (SPARE CASH). "FOR SALE" WANT ADS WILL BRING IT IN.

27 FUEL

DRYLAND WOOD

Inside fir blocks and thick bark slabs in 12-inch lengths. This wood is highly recommended for furnace, fireplace and kitchen range. For immediate delivery phone

SOOKE DRY WOOD CO.
2-2211

DRYLAND COARSE
FIR SAWDUST

Guaranteed Year-Round Supply
BLOWER, per unit $7.00
BULK, 2 units $10.00
GARDEN SAWDUST, 2 units $6.50
SHAVINGS, 2 units $6.50

SOOKE FUEL CO.
2-2211

SAWDUST
BLOWER OR BULK

Fill your bin NOW
Guaranteed 100% fir sawdust (Best in Town)
Order Now

Harknett Fuel Ltd.
737 Pandora Ave 4-2647

BUDGET SPECIAL

¼-Ton Drumheller Egg
2 Sacks Kindling – $7.50 Delivered
¼-Ton Briquettes 2 sacks Kindling – $8.50 Delivered

Coal and firelogs now available for pickup service at our yard, 509 Alpha (between Douglas and Burnside)

HARKNETT FUEL LTD.
737 PANDORA AVE 4-2647

BEST QUALITY ALBERTA SOOTless coal, lump or egg for furnace, nut for kitchen. Delivered in sacks or bulk. Stock up now. Save and be safe.
O.K. FUEL CO. 760 TOPAZ
Day Phone, 5-1812 Night, 4-3457

HIGHEST QUALITY COAL, McLeod River, Galt, Midland, Commander, Diplomat, Gasco and Canmore Briquets. Buy from the old established dealer, Richard Hall and Sons, 746 Fort St. 4-1431.

PROPANE GAS

PACIFIC PROPANE
LIMITED
2012 DOUGLAS 2-8711

WOOD AND SAWDUST

FIR MILLWOOD
Immediate Delivery

Stove lengths, guaranteed all fir—a lot of it dry enough for immediate use. WARNING—Order now, as this wood is in very short supply. Also, real bone-dry wood from the yard—only a few cords left.

Colwood Fuel
Day or Night 4-9411

Fir Sawdust
Fill Your Bins Now

12-in. Millwood Orders Taken
2½ CORDS FIR BARK $19.50

Ideal Fuel Co.
2-4622 — 2-2632

FIR MILLWOOD AND COARSE FIR SAWDUST FROM SOOKE

Deliveries also to Sooke, Glen Lake, Langford, Colwood

EMPIRE FUEL LTD.
739 Pandora Phone 2-2424
Sooke 24-T

SAWDUST
100% coarse fir.
1 Day Delivery

DHILLON FUEL CO.
2-3811 580 John St. Eves 2-0459

ISLAND FUEL SUPPLY
Special No. 1 Douglas Fir Wood Immediate Delivery
Cedar for Kindling 2 cords $8.00
Phone 2-3834 or 2-1973

FIR WOOD
100% Fir—12-Inch Blocks and Slabs IMMEDIATE DELIVERY
4-8725
Honeymoon Bay Fuel

INSIDE CEDAR BLOCKS
Approx. 16". Guaranteed no rubbish 2 Cords $12.00
Special Fir, 1 load $15.00
5-5118

DRY AND GREEN FIREWOOD, $13 per cord; mixed, 2 cords $25. Cobble Hill 23L3, Chemainus 292G.

100% FIR PLYWOOD KINDLING, guaranteed bone dry excellent for kitchen range fuel. Special 2½ cords only $15. No waste, no chopping. Kudra, 4-1755.

BUSH WOOD, No. 1 FIR, STOVE or fireplace lengths. Orders filled in 48 hours. 2 cords $35. One cord $18.50. Call before 3 p.m. 9-1988.

No. 1 BONE DRY FIR BUSH wood, $15 cord, 2-cord lots, $16 single cord. Immediate delivery. 8-2581.

DRYLAND WOOD AND SAWDUST in bulk, also shavings O.K. Fuel Co., 760 Topaz, day phone 4-2452, night 4-3457

100% FIR BARK, IN ALL SIZES, burns like coal. Special 2½ cords $20. Kudra, 4-1755.

NO. 1 BONE DRY FIR BUSH WOOD, $15 cord, 2-cord lots; $16 single cord. Immediate delivery. 8-2581.

BUSH WOOD, 2 CORDS, $35. MILLwood, no splitting. 2 cords, $22. 4-6391.

W. F. COBURN
Bush wood for stove and furnace. 8-1543.

No. 1 FIR FURNACE AND FIREplace blocks. Prompt delivery. Evenings, 4-8246.

NO. 1 BONE-DRY FIR BUSHwood, $15 cord 2-cord lots, $16 single cord. Immediate delivery. 8-2581.

GOOD DRYLAND MILLWOOD IMmediate delivery, 1½ cords $15. Ronald Hopkins Fuel Co. 7-1018.

DRY WOOD, $10.75, bone-dry cedar $7.75 cord. 3-3441. Night 3-5898.

2-FT. LENGTH FIR EDGINGS FOR furnace, etc., 2½ cords $20. 4-1755.

NO. 1 FIR BUSHWOOD, QUICK delivery. Phone 9-3918.

28 A BUILDING SUPPLIES

CROWE GONNASON CO. LTD.

PLYWOOD SPECIAL

SYLVACORD—4-0x7-0 (off grade), per sheet $3.50
Suitable for rumpus rooms, play or attic rooms or children's bedrooms.

PLYWOOD CUTTINGS—Take-home panels—D grades:

¼"—24x36, per panel	$ .60
24x60, per panel	1.00
36x36, per panel	.90
32x60, per panel	1.40
½"—24x60, per panel	1.30
24x36, per panel	1.08
48x21, per panel	.45
¾"—48x21, per panel	.90
36x36, per panel	2.25
Sylvacord—48x9, per panel	.15
Birch Plywood—	
⅛x48x84, per panel	5.70
⅛x36x85, per panel	4.20
3/16x36x84, per panel	6.00
¼x48x60, per panel	4.00
Gaboon—3/16x36x60, per panel	1.50
3/16x36x72, per panel	1.80
Honduras Mahogany—	
3/16x33x81, per panel	3.45
¼x30x60, per panel	2.25
Honduras—	
3/16x60x96, per panel	7.30
End cut hardwood, per sq. ft.	.10
Side cut hardwood, per sq. ft.	.15

2324 GOVERNMENT ST. 3-7141

28 A BUILDING SUPPLIES

STEWART & HUDSON Ltd.

Member Retail Lumber Ass'n

PREPARE NOW

For wintry weather - stop cold draughts with weatherstrip - insulate for comfort - waterproof your basement. There's many things you can do yourself to make your home more comfortable — attractive and valuable.

Zonolite Insulation, 26 sq. ft.	$1.55
Gyproc Wool Carton 70 sq. ft.	4.90
Fiberglass, 75 sq. ft.	5.25
Bulk Wool, 5 cu. ft.	2.00
Snug Fit Weatherstrip 2/7, 1/3	1.75
Bronze Weatherstrip, 17 ft.	1.75
Drafttite Door Bottoms, Metal Clad	2.95
Door Sweeps — Gasket on Metal	.90
Storm Seal Tape, 60 ft.	.95
Armor Waterstop — for plugging leaky holes in concrete — expands after application. 1 lb. can 69c. 2 lbs.	.99
Armourtite Waterproof Cement Paint — for damp concrete walls — fish pools etc. Grey: 3 lbs. $1.05, 5 lbs. $1.50, 15 lbs.	3.75
White: Slightly higher.	
Bondex Cement Paint — waterproofs and decorates. 5 lbs. $1.70, 25 lbs.	7.65
Color Tred Concrete Paint — a high gloss rubber base paint — especially recommended for concrete floors. Resists dampness. Can be painted on new concrete without primer. Hard wearing — makes floors easy to sweep — keeps down dust — makes attractive living area out of any basement. Choice of Red — Grey and Green. Per quart	$2.85
Per gallon	9.75

WINDOWGLASS CUT TO SIZE
NO WAITING

PLYWOOD BUYS

Mahogany Plywood 36" x 72" x ⅛	$1.50
Mahogany Plywood 48" x 96" x ¼	4.00
Fir Plywood Sanded 48" x 72" x ¼	2.33
Fir Plywood Sanded 48" x 72" x ⅜	2.80
Fir Plywood Sanded 48" x 72" x ½	4.00
Fir Plywood Sanded 48" x 84" x ½	4.67
Fir Plywood Unsanded 48" x 84" x 5/16	2.40
Fir Plywood Unsanded 48" x 84" x ⅜	2.65
Fir Plywood Unsanded 36" x 72" x ⅝	3.95
Factory Grade P.V. Hardboard Squaretex 48" x 48" x ⅛" with 16" squares — for bathrooms, kitchens, etc. Comes factory primed. Special quantity purchase means savings to you. Per sheet	1.60

SPACEMASTER ACCORDION DOORS

The greatest space saver in the home — on bedroom — living room — dining room closets, etc. — No more worries about space loss. Spacemaster Doors are practical — modern — smart appearing — hardwearing fabric — easy to clean and wash — comes cheaper too than conventional door and frame. Save money — install them yourself in 5 mins. — only tool required is hammer and screwdriver.

Size	
2/6 x 6/6 or 6/8	$27.75
3/0 x 6/6 or 6/8	30.95
4/0 x 6/6 or 6/8	40.95

LUMBER BUYS

2 x 4 Dressed Cedar, 6 ft., each	14c
Plywood Core Slabs, 8 ft., each	14c
1 x 8, 1 x 10 or 1 x 12 Dressed Boards - Economy Grade 1000 ft.	$29.00
1 x 12 Economy Shiplap 1000 ft.	35.00
1 x 8 Economy Shiplap 1000 ft.	32.00
1 x 8 Cedar S/L Economy	32.00
1 x 6 No. 3 Shiplap, Fir and Hemlock mixed - Special Sale	58.00
1 x 10 and 1 x 12 All Fir Shiplap No. 3. Special Sale	60.00

We Specialize in House Orders

FINDING IT DIFFICULT TO BORROW MONEY?

Yes, the credit squeeze is on and money is hard to raise; we cannot lend you money, but we can help you with home improvements. We finance all types of home improvements, labour and materials. You can add a room — insulate — finish attic or basement — new cupboards — floor tile — furnace — electrical — etc. A nominal down payment and easy monthly terms to suit your budget. We accept mortgages — agreements of sale for payment on materials allowing you to use ready cash for other purposes. Drop in and discuss all your home modernization needs.

STEWART & HUDSON LTD.

2-2171 — 2-2612
405 GORGE ROAD
OPEN ALL DAY SATURDAY
LOTS OF FREE PARKING
Also at
DUNCAN LADYSMITH NANAIMO PORT ALBERNI

"RANCH-PANEL"

"Ranchpanel" is the recessed batten vertical cedar siding.

"Ranchpanel" is made in
Two Grades:
"Supreme"
and
"Quality"

Two Dressings:
Sawn
or
Smooth Face

Two Widths:
8-Inch
or
10-Inch

WHEN YOU BUY, SPECIFY "RANCHPANEL"

Manufactured by
BRITISH COLUMBIA FOREST PRODUCTS LTD.
(VICTORIA SAWMILL DIVISION)
PHONE 2-7221
371 GORGE ROAD E.

SIDNEY LUMBER
Limited

WINTERIZE

Sealtite plastic storm window kit, includes 36"x72" clear plastic and nailing strip, only 49c.
Snug fit door insulation $1.75.
Interlocking aluminum thresholds $2.25.

Everything to Build Anything

SIDNEY LUMBER
Limited
2333 Government Street
Phone 2-5187 2-5188

GRAVEL AND ROCK OF ALL kinds for roads and concrete, etc. 9-1750.

DOUBLE CHIMNEY WITH FLUE lining, flashing. 4-1997.

28 A BUILDING SUPPLIES

MOORE-WHITTINGTON LUMBER CO. LTD.

Calling All DO-IT-YOURSELF MEN!

Drop into M.W., see the special displays, the materials, the ideas. Ask for your FREE copy of "Do-It-Yourself" plans.

See for yourself the M.W. "DO-IT-YOURSELF" Department.

Do-It-Yourself Plywood Specials.

4'x8'x¼" yellow cedar per sheet	$5.76
4'x7'x¼" yellow cedar, per sheet	$5.04
4'x8'x¾" yellow cedar, per sheet	$10.40
4'x8'x3/16" rotary cut mahogany. Per sheet	$3.53
4'x7'x¼" paint grade Sylvacord. Per sheet	$3.78
4'x8'x5/16" balsam Beechcomber. Per sheet	$2.99
4'x8'x¼" poplar, "P" grade. Per sheet	$3.12

Hardwood (side cuts), ½ price.
¼" 3-ply cuttings from 5c up.

WEATHERSTRIP YOUR HOME

Smith-foam rubber on wood (2/7 1/3) per set	$2.10
Snug-rubber on wood. (2/7 1/3) per set	$1.75
Trojan bronze strips, for 1¾ door (17 ft.) per roll	$1.90
for 1⅜ door (17 ft.) per roll	$1.65
Drafttite door bottoms, each	$2.60
Unique Weatherstrip, doors, set	$2.46
Windows, set	$2.55

INSULATE FOR FUEL SAVINGS

2" Westroc batts (1 ctn covers 70 sq. ft.) per ctn	$4.90
Westroc handpouring (40 sq. ft.) 3" thick, bag	$1.59
Zonolite (24 sq. ft.) 2" thick, bag	$1.55
Fiberglas (40 sq. ft.) 2" thick, bag	$2.65

The Moore-Whittington Lumber Co. Ltd.

Turn West at the Roundabout
Two Blocks Down Hillside
2614 BRIDGE STREET 3-7106

210 JOHNSON ST. WEST

Open from Monday to Saturday including Wednesday from 8 a.m. to 5.30 p.m.

LUMBER
BARGAINS

SUPERIOR GRADES
Prices per 1,000 Board Feet

2x4" S4S	$34.00
1x6" and 1x8" tongue and groove	$34.00
1x8" shiplap	$40.00
1x8" cedar shiplap, 3 to 7 ft	$40.00
1½x10" Forest Cedar siding, smooth face long lengths	$40.00
Price, per lineal foot:	
4x4" rough cedar	11c
5x5" rough cedar	20c
6x6" rough cedar	29c
6' 2x4' S4S	20c
6' 1x3" S4S, each	7½c
6' 1x4" S4S, each	10c
6' 1x6" S4S, each	15c
6' 1x6" T&G, each	15c
8-foot Imitation Siding, each	13c
4" cedar common gutter per foot	29c
50-foot fence, complete	$13.50

Top Grades of Douglas Fir Framing Lumber at Lowest Prices in Town

642 QUEENS
WAREHOUSE TO YOU
ALL BUILDING SUPPLIES

PLYWOOD

¼" thick G.1S., 48"x96"	$4.32
¼" thick G.1S., 48"x20"	$1.00

D GRADE

5/16 Unsanded 4'x8' Sheets	$2.93
⅜ Unsanded 4'x8' Sheets	$3.25
½ Unsanded 4'x8' Sheets	$4.86
⅝ Unsanded 4'x8' Sheets	$5.89
¾ Unsanded 4'x8' Sheets	$6.50
Zonolite (24 sq. ft.), 2" thick. Bag	$1.55
1x3 "D" clear flooring shorts, kiln-dried fir	$80.00

ATOM LUMBER
2-2249 and 2-6621, evenings 2-4032

BUILDERS SASH & DOOR

MOTHER NEEDS RELIEF

From the drudgery and excess work of an outdated kitchen. Replace hard-to-reach inadequate cupboards with modern spacious easy to store units. Eliminate the problem of hard to clean drainboards, with sparkling modern Arborite sink topping, heatproof, acid proof and so fresh with the rub of a cloth. Include a new deep sink—swing faucet—and paint and set the entire project off with new attractive floor tiles.

ALL THIS

Can be yours for a few pennies a day on terms to suit your budget. The cost of new cupboards in Fir—mahogany or birch is surprisingly low. Disruption to your household is very slight. We call and measure your job—discuss ideas and suggestions and give you all prices in advance, installation and completion at your convenience. It's so easy to own a kitchen you'll be proud to show your friends, and make your house more valuable for re-sale. Call us now for a free estimate.

BUILDERS SASH & DOOR LTD.

350 Garbally Road 2-3171
P.S.—We sell and install storm windows exterior or interior.

Repair Your Furnace Now

We specialize in all types of materials to repair or install your furnace. If you need help take advantage of our free expert advice. See us for a complete line of Builders Supplies and inspect our complete line of Goldblatt Tools and Muller Mixers.

ISLAND BUILDING SUPPLY COMPANY
175 Gorge Road East Phone 2-5178
(Opposite B.C. Electric Bus Depot)

FENCING FOR LESS
Plywood Projects and Plans
50 ft. of fencing and nails at $15.50
12'x20', garage complete $146.50

Saanich Lumber Yards
Open ALL DAY SATURDAY
"From Producer to You"
3041 Douglas Street 5-2486-7
Eves 4-3508

Available Oak, Birch, Mahogany and White Pine
Pella Wood Folding Doors
FLEXALUM TWI-NIGHTER VENETIAN BLINDS

B. T. LEIGH
736 NEWPORT 3-9635

ROAD GRAVEL, NAVIJACK, boulders, blasted rock. 4-9421.

RADIO PROGRAM LISTINGS

(These program listings are as supplied by the stations themselves and The Times is not responsible for last minute changes or other alterations.)

SATURDAY NIGHT PROGRAMS

Time	CKDA 1280 kc	CJVI 900 kc	CBU 690 kc	KIRO 710 kc	KOMO 1,000 kc	CJOR 600 kc	CKWX 980 kc
6.00	News; Sport	Back to Erin	NHL Hockey	Tom Harmon	Monitor	Easy Listening	News
6.15	Great Hits	Back to Erin	NHL Hockey	Blue Serenade	Monitor	Easy Listening	Sports Desk
6.30	News; Great Hits	Folk Songs of North America	NHL Hockey	To Be Announced	National Farm and Home	Council of Women	News; Parade
6.45	Great Hits		NHL Hockey	To Be Announced		Parliament Hill	Parade of Hits
7.00	News; Great Hits	Road to Isles	NHL Hockey	To Be Announced	Political Rally	Mart Kenney	News; Weather
7.15	Great Hits	Road to Isles	NHL Hockey	To Be Announced	Political Rally	Mart Kenney	Talk
7.30	Island Barn Dance	Cafe Continental	News	Jimmy Wakely	Political Rally	Brant Inn Orchestra	Enterprise
7.45	Island Barn Dance	Cafe Continental	Rhythm Pals	Jimmy Wakely	Political Rally	Brant Inn Orchestra	Press Gallery
8.00	News; Barn Dance	News; Weather	Halifax Theatre	Juke Box Jury	Adlai Stevenson	News; Showtime	News
8.15	Island Barn Dance	Scandinavian Music	Halifax Theatre	Juke Box Jury	Adlai Stevenson	Showtime	Sammy Kaye
8.30	Island Barn Dance	Music of England	Hotel Downbeat	Juke Box Jury	Monitor	Showtime	Music
8.45	Island Barn Dance	Music of England	Hotel Downbeat	Juke Box Jury	Monitor	Showtime	Music
9.00	News; Memories	Varieties	Winnipeg Concert	Summer in St. Louis	Saturday Night Dance Date	Town Meeting	To be announced
9.15	Memories in Music	Varieties	Winnipeg Concert			Town Meeting	To be announced
9.30	Memories in Music	Sports Parade	Winnipeg Concert	Orchestra	Saturday Night Dance Date	Town Meeting	To be announced
9.45	Memories in Music	Sports Parade	Winnipeg Concert	Orchestra		Town Meeting	To be announced
10.00	News; Weather	News; Weather	News	World Final	Saturday Night Dance Date	News	News
10.15	Rock 'n Roll Dance	Memory Lane	Armdale Chorus	Music Till Midnite		Juke Box	Compass
10.30	Rock 'n Roll	Memory Lane	Moods in Music	Music Till Midnite	Ted Heath	Juke Box	Compass
10.45	Rock 'n Roll; Sport	Memory Lane	Moods in Music	Music Till Midnite	Monitor Music	Music; Sport	Chapel Chimes
11.00	News; Party	News; Sport	Hot Air	Music Till Midnite	Monitor Music	News; Juke Box	News; Sport Desk
11.15	House Party	Memory Lane	Hot Air	Music Till Midnite	Monitor Music	Juke Box	Date With Bob
11.30	House Party	Memory Lane	Hot Air	Music Till Midnite	Monitor Music	Juke Box	Date With Bob
11.45	House Party	Memory Lane	Hot Air; News	Music Till Midnite	Monitor Music	Juke Box; News	Date With Bob

SUNDAY PROGRAMS

Time	CKDA	CJVI	CBU	KIRO	KOMO	CJOR	CKWX
8.00	News; Morning	News	News; Theme	Light and Life Hour	Monitor	Wings of Healing	News
8.15	Top of Morning	Salvation Army	and Variation	Light and Life Hour	Monitor	Wings of Healing	Salvation Army
8.30	Top of Morning	Salvation Army	Theme and Variation	Old-Fashioned	Dr. G. B. Barnhouse	Waltz Festival	Back to God
8.45	Top of Morning	Message of Life	Theme and Variation	Revival Hour	Dr. G. B. Barnhouse	Hebrew Christian	Back to God
9.00	News; Sports	News; Funnies	BBC News	Old Fashioned	Gospel Hour	Frank and Ernest	News, School
9.15	Fred Waring	Funnies	Uncle Dan	Revival Hour	Religious News	Leisure Listening	Sunday School
9.30	Ames Bros.	PTA	Harmony Harbor	Sunday Serenade	Voice of Prophecy	Lutheran Hour	Voice of Prophecy
9.45	Ames Bros.	Parliament Hill	Harmony Harbor	Salt Lake	Voice of Prophecy	Lutheran Hour	Voice of Prophecy
10.00	News; Music	News; Concert	Gardens; Weather	Tabernacle	Monitor	British Israel	Bible Institute
10.15	Scandinavian Music	Sunday Concert	Just Mary	World Affairs	Monitor	Brother Ralph	Bible Institute
10.30	Tides of Music	Sunday Concert	In This Service	Sunday Serenade	Eternal Light	Brother Ralph	Bible Institute
10.45	Tides of Music	Sunday Concert	In This Service	Sunday Serenade	Eternal Light	Music; News	Bible Institute
11.00	News; Church	Church Broadcast	Chamber Music	Symphonette	Monitor	Metropolitan	News
11.15	Church Service	Church Broadcast	Chamber Music	Symphonette	Monitor	Tabernacle	United Church
11.30	Church Service	Church Broadcast	Religious Period	New York	Monitor	Metropolitan	United Church
11.45	Church Service	Church Broadcast	Religious Period	Philharmonic	Monitor	Tabernacle	United Church
12.00	News; Good Old Days	News; Mavis Trill	Bach Organ Music	Orchestra	Monitor	Metropolitan	News
12.15	Good Old Days	Music For You	Bach Organ Music	New York	Monitor	Cuckoo Clock House	Showtime
12.30	Bonnie Scotland	News; Weather	Capitol Report	Philharmonic	Music	Cuckoo Clock House	Hawaii Calls
12.45	Bonnie Scotland	Music For You	Capitol Report	Orchestra	Music	News	Hawaii Calls
1.00	News; Lombardo	News; Classics	Canadian Scene	What's New in Music	News; Monitor	Church of the Air	News; Music
1.15	Guy Lombardo	Classics in Song	Canadian Scene	What's New in Music	Monitor	Four Square Gospel	House of Music
1.30	Eddie Fisher	Church of Air	Critically Speaking	What's New in Music	Monitor	Nat. Church of Air	House of Music
1.45	Eddie Fisher	Church of Air	Critically Speaking	What's New in Music	Monitor	Nat. Church of Air	House of Music
2.00	News; Hit Parade	Cuckoo Clock House	New York	Italian-U.S Hour	Monitor	Call of China	Viewpoints
2.15	Hit Parade	Cuckoo Clock House	Philharmonic	Italian-U.S Hour	Monitor	Bamboo Terrace	Viewpoints
2.30	Hit Parade	Famous Voices	Orchestra	Italian-U.S Hour	Monitor	Autumn Song	Parade of Hits
2.45	Hit Parade	Famous Voices	New York	Italian-U.S Hour	Monitor	Autumn Song	Parade of Hits
3.00	News; Songs We	Woolworth Hour	Philharmonic	Sunday Serenade	News	Woolworth Hour	News; Hits
3.15	Remember	Woolworth Hour	Orchestra	Sunday Serenade	On the Line	Woolworth Hour	Parade of Hits
3.30	Norm Pringle Show	Woolworth Hour	News; Ask the	Sunday Serenade	Books	Woolworth Hour	Parade of Hits
3.45	Norm Pringle Show	Woolworth Hour	Weatherman	Sunday Serenade	Books	Woolworth Hour	Parade of Hits
4.00	News; Harmony	P.M. L. St. Laurent	UN on Record	Our Miss Brooks	Monitor	Postcards in	News; Hits
4.15	Harmony Highway	Driver; News	The Commodores	Our Miss Brooks	Monitor	Melody	Parade of Hits
4.30	Kiddie Kapers	Piano Portraits	Little Symphonies	Juke Box Jury	Monitor	Hour of Decision	Parade of Hits
4.45	Kiddie Kapers	Piano Portraits	Little Symphonies	Juke Box Jury	Monitor	Billy Graham	Parade of Hits
5.00	News; Hits	News; DJ For a Day	Sunday Pops Concert	Hollywood Music	News; Monitor	Revival Hour	News; Hits
5.15	Western Hits	DJ For a Day	Sunday Pops Concert	Hall	Monitor	Revival Hour	Parade of Hits
5.30	Western Hits	Melody Bouquet	Sunday Pops Concert	CBS Newsroom	Monitor	Revival Hour	Family Theatre
5.45	Western Hits	News and Sport	Sunday Pops Concert	CBS Newsroom	Monitor	Revival Hour	Family Theatre
6.00	News; Sports	Mantovani Music	Pacific Playhouse	Indictment	Monitor	News	News
6.15	Pres. Pleasure	Mantovani Music	Pacific Playhouse	Indictment	Monitor	Music	This Week
6.30	Pres. Pleasure	P.M. L. St. Laurent	Organ Recital	Fort Laramie	Forum	Stairway to Stardom	Capital City
6.45	Pres. Pleasure	Reginald Stone	Organ Recital	Fort Laramie	Forum	Stairway to Stardom	Sam Ross
7.00	News; Wayne King	Sunday Summary	CBC News	FBI in Peace and	News; Meet the	Bod's Scrapbook	Music Hall
7.15	Wayne King	Ralph Pashley	Review; Speaker	War	Press	Bod's Scrapbook	Music Hall
7.30	Lawrence Welk	People Are Funny	Sunday Chorale	Gunsmoke	Youth Wants to Know	Christ Church	Church
7.45	Lawrence Welk	People Are Funny	Sunday Chorale	Gunsmoke	Youth Wants to Know	Christ Church	Church
8.00	News; Perry Como	News; Weather	CBC Stage	Romance	Monitor	Christ Church	Church
8.15	Perry Como	Enterprise	CBC Stage	Romance	Monitor	Christ Church	Church
8.30	Freddy Martin	Album of Favorites	CBC Stage	Mitch Miller	Monitor	Gospel Hour	Boston Blackie
8.45	Freddy Martin	Album of Favorites	CBC Stage	Mitch Miller	Monitor	Gospel Hour	Boston Blackie
9.00	News; Music	News; Encore	Winnipeg Symphony	Mitch Miller	Chapel Hour	News; City Mike	It's a Crime
9.15	Music Memories	Encore	Concert	Mitch Miller	Chapel Hour	Leisure	It's a Crime
9.30	Music Memories	Opportunity Knocks	Winnipeg Symphony	Hour of Decision	Hour of Decision	Opportunity Knocks	Treasury Agent
9.45	Music Memories	Opportunity Knocks	Concert	Hour of Decision	Hour of Decision	Opportunity Knocks	Treasury Agent
10.00	News; Party	News; Weather	News	News	News	News	News
10.15	House Party	Melachrino Strings	Aldous Huxley	Face the Nation	Weather	Lighthouse of Hope	Music Dreams
10.30	House Party	Billy Graham	Vesper Hour	Face the Nation	Catholic Hour	Lighthouse of Hope	Close of Day
10.45	Party; Sports	Billy Graham	Vesper Hour	Concert Hall	Catholic Hour	Interlude	Chapel Chimes
11.00	News; Party	News; Sports	Midnight Concert	Concert Hall	Late News	Dreamstreet	News; Sport Desk
11.15	House Party	Melody Journey	Midnight Concert	Concert Hall	Album of Classics	Dreamstreet	Midnite Music
11.30	House Party	Melody Journey	Midnight Concert	Concert Hall	Album of Classics	Dreamstreet	Midnite Music
11.45	House Party	Melody Journey	News; Weather	Concert Hall	Album of Classics	Dreamstreet; News	Midnite Music

MONDAY PROGRAMS

Time	CKDA	CJVI	CBU	KIRO	KOMO	CJOR	CKWX
8.00	News; Sports	News; Breakfast Show	News; Wethr.; Sports	Clifford and Clark	News; Dial 1000	News	News; Sports Desk
8.15	Top O' Morn	Breakfast Show	Morning Music	News, Weather Sport	Dial 1000	Time and Tunes	Bill Davis
8.30	News; Top O' Morn	News; Breakfast Show	Morning Music	David Valle	Dial 1000	Billy Browne	News; Davis
8.45	Roving Reporter	Breakfast Show	Laura Limited	Howard Miller	Dial 1000	Billy Browne	Bill Davis
9.00	News; Lombardo	News; Melody	BBC News; Comment	Wendy Warren	News	Billy Browne	News, Welk
9.15	Guy Lombardo	Book of Memories	Good Neighbor	Backstage Wife	Dial 1000	Billy Browne	Lawrence Welk
9.30	Meet the People	Aunt Mary	Morning Concert	Helen Trent	Dial 1000	Sammy Kaye	Lawrence Welk
9.45	Meet the People	Doctor Paul	Morning Concert	News	Katherine Wise	Sammy Kaye	Lawrence Welk
10.00	News; Cash Clues	News; Six For One	Morning Visit	Norah Drake	NBC Bandstand	News; Homemakers	News; Como
10.15	Cash Clues; Quiz	Six For One	The Happy Gang	Aunt Jenny	NBC Bandstand	Homemakers	Perry Como
10.30	Cash Clues	Music	The Happy Gang	Young Dr. Malone	NBC Bandstand	Homemakers	Perry Como
10.45	Cash Clues	Let's Go To Eaton's	Modern Composers	Our Gal Sunday	NBC Bandstand	Homemakers	Perry Como
11.00	News; Lawrence Welk	News; Eddie Fisher	Radio Theatre	Right to Happiness	NBC Bandstand	News; Homemakers	News; 50 a Day
11.15	Lawrence Welk	Top Tune Time	Kindergarten	Second Mrs Burton	NBC Bandstand	Homemakers	Kate Aitken
11.30	Maple Leaf Junct.	Lawrence Welk	Through the	Strike It Rich	NBC Bandstand	The Mortimers	Waltztime
11.45	Top 50	Lawrence Welk	Listening	Pat Buttram	NBC Bandstand	The Mortimers	One Man's Family
12.00	News; Wthr; Top 50	News; Music	Glass	News	News	News; Melodies	News; Weather
12.15	Top 50	Music For You	News; Showcase	Cecil Solly	Farm News	Kiddies' Karnival	Rhythm Pals
12.30	News; Sport	News; Weather	Farm Broadcast	House Party	Katherine Wise	Kiddies' Karnival	News; Rhythm
12.45	Top 50; Races	Music For You	News; Weather	House Party	Katherine Wise	News; Around Home	Rhythm Pals
1.00	News; Top 50	News; 50 a Day	Afternoon Concert	Arthur Godfrey	5-Star Matinee	House of Music	News; Who Am I?
1.15	Top 50	Where Am I?	Afternoon Concert	Arthur Godfrey	5-Star Matinee	House of Music	Startime
1.30	Top 50	Six for One	Afternoon Concert	Arthur Godfrey	Hilltop House	House of Music	Red White Blue
1.45	Top 50	Six for One	Afternoon Concert	Arthur Godfrey	Pepper Young	House of Music; News	Red White Blue
2.00	News; Top 50	News; Town	School Broadcast	Arthur Godfrey	Woman in House	Take It Easy	News; Nina
2.15	Top 50	Around Town Today	School Broadcast	Arthur Godfrey	Mary McBride	Take It Easy	Neighbor Nina
2.30	Top 50	Around Town Today	Matinee	Chef Gino	Fred Waring	Take It Easy	Neighbor Nina
2.45	Top 50	Around Town Today	Matinee	Aunt Mary	Fred Waring	Take It Easy	Neighbor Nina
3.00	News; Pringle	News; Town	Matinee	Ruth Ashton	Cafe Lounge	Take It Easy	News; Lombardo
3.15	Norm Pringle	Around Town Today	Matinee	Percy Faith	Cafe Lounge	Take It Easy	Lombardo Time
3.30	Norm Pringle	Around Town Today	Favorites	Judith Lane	Dial 1000	House Party	Sammy Kaye
3.45	Norm Pringle	Around Town Today	Today's Music	Housewives	Dial 1000	House Party	Sammy Kaye
4.00	News; Pringle	News; Town	Today's Music	Housewives	Dial 1000	News; Teens	News; Hits
4.15	Norm Pringle	Around Town Today	Today's Music	Headin' Home	Bob Nichols	Theme For Teens	Parade of Hits
4.30	Kiddie Kapers	Rolling Home	Blackbeard's	Headin' Home	Dial 1000	Theme For Teens	Parade of Hits
4.45	Kiddie Kapers	Rolling Home	Diamonds	Headin' Home	Dial 1000	Theme For Teens	Parade of Hits
5.00	News; Sheriff	News; Home	CBC News	Edward R. Murrow	Dial 1000	Hit Parade	News; Hits
5.15	The Sheriff	Rolling Home	Byline; Sports	Northwest Roundup	News	Hit Parade	Parade of Hits
5.30	News; Sheriff	Rolling Home	Boon Companions	Northwest Roundup	Weather; Stocks	Hit Parade	Parade of Hits
5.45	The Sheriff	News; Sports	Boon Companions	Goss News	Elmer Peterson	Hit Parade; News	Parade of Hits

28 A BUILDING SUPPLIES

For That Job of Modernizing
TEMLOK
TILE AND WALL BOARD

Temlok Wallboard
4'x8'x½" painted $2.88 per sheet
4'x8'x½" prime coated $2.24 per sheet
Temlok Ceiling Tile 16"x16" and 16"x32".
Also Temlok Wall Panels 16"x96" $13.60 per 100 sq. ft.
Complete stock of decorative plywoods, wall coverings and wall boards.

SHAWNIGAN LUMBER YARDS LTD.
1000 GOVERNMENT CALL 2-7261

R. A. GREEN LUMBER CO. LTD.
4-7614 Douglas Street 4-3613

HOME IMPROVEMENTS—
Complete line of the materials you need to improve your building from basement to attic.
INSULATION—
It will keep you warm and save your money. Easy to install.
GRADE MARKED LUMBER—
Large stocks to select from. Kiln-dry finishing items, casings and mouldings.
PLYWOODS—
What's new? See "TROPICANA," a new design in fir plywood, comes in sheets 4'x8'. If you are looking for something new, be sure to see this.
PROMPT DELIVERY—ANYWHERE

DRYSDALE'S
SPECIALISTS IN CEDAR OR FIR SASH AND WINDOWS

For your protection all our Sash are dipped in Tim-Ber-Lox to protect against rot, warping and shrinking.
Let us measure your openings and quote you a price.

Drysdale Sash and Door Co. Ltd.
1720 Cook St. Phone 4-4411

Parker, Johnston
LIMITED
1314 BROAD STREET 2-9181
"Uptown Convenience"
Complete Building Supplies
Youngstown Kitchens
Johns-Manville Insulation
Lumber Plywood Arborite
Floor Coverings, Roofing, etc.

28 A BUILDING SUPPLIES

Complete Supplies

For leaky roofs and gutters. Plastic gum coatings, cements, metal and roof paint, etc.

VICTORIA ROOFING & INSULATION
848 FORT 2-2331
EVENINGS 4-4818

WE WILL HELP YOU
Do - It - Yourself
Langford Building Supply
8-1724 940 Goldstream Ave

DO NOT SUFFER FROM A WET and muddy driveway—let us fix it up for you. It is our business. Free estimates. Best quality road gravel only $1.80 per yard for five or six-yard loads.
O.K. TRUCKING CO. 760 TOPAZ
Day Phone, 5-1812 Night, 4-3457

28B CLOTHING, FURS, SHOES ETC.

FULL-LENGTH, LARGE SIZE, black seal coat, very nice condition. Lots of ladies' good fur and winter coats from $9.50. Bazaar, 1317 Broad 2-2814.

FUR COAT, HUDSON SEAL, SIZE 14-16, ⅞ length, good condition. $50 or best offer. 2-0491.

FUR COAT (SEAL HEAD) SIZE 38, $15. Excellent condition. 9-2063.

VERY GOOD LONG BROWN FUR coat, 14-15. 1082 Newport. 2-6959.

TUXEDO, SIZE 38-40, LIKE NEW, $15. 7-2371.

MATCHED TWIN SILVER FOXES, perfect condition, cheap. 2-0307.

SINGLE HOLLYWOOD BED, $35. 5-2125.

CHILDREN'S SHOES FITTED AT home. Foot Prince, 4-0323.

TUXEDO, 36, $10; TAILS, 38-40, NEW condition, $10. 4-0381.

MOUTON LAMB FUR COAT, $50. 7-2016 after 4 p.m.

28 D FURNITURE

NEW SHIPMENTS ARRIVING DAILY FOR CHRISTMAS

Boudoir Lamps, from	$ 2.95
Table Lamps, from	7.95
Hassocks, from	3.95
Hampers	8.50
Chrome Smoking Stands with lighter	7.95
Chrome Stepstools	17.95
Tri-lights, complete	17.50
Card Tables, from	2.99
Hostess Chairs, from	11.90
Chintz Slipper Chairs	10.90

HOME FURNITURE
825 Fort Street 2-5139

CHESTERFIELD BED $75, WRITing desk $25, bath, new. 2-6902.

28 D FURNITURE

USED FURNITURE SPECIALS

5-piece Chrome Set	$45
3-piece Chesterfield Suite	$25
Bendix Automatic Washer	$59
McClary Refrigerator	$125

STANDARD FURNITURE
BARGAIN BASEMENT
Downstairs in Scollard Building
View Street

MAYNARD'S AUCTIONEERS
PAY BEST CASH PRICES
Free Appraisals
No Obligation
55th Year
Phones:
Day, 4-5921, 4-1621

5-5422
LUNDS AUCTIONEERS
926 FORT ST.
EXPERIENCED BUYERS AND APPRAISERS

WE WORK MIRACLES
With old tired, shabby-looking pieces of furniture. Wood finish changed to any color. Stuffings replaced with foam rubber. Coverings in latest designs and materials. For free estimates call Hagel's, Chesterfield House, 536 Johnson 4-3042

FURNITURE SPECIALS
4-piece sectional chesterfield suite for $105
Maple single bed, complete, $49.95
5-piece chrome sites, $22 to $75
Coal and wood stoves, $21 to $55
Army bunk beds $15
PANDORA USED FURNITURE
1050 Pandora (near Cook) 3-6319

BEAUTIFUL DARK OAK DINing suite. Modern table, 38"x54" extends to 84". Five chairs and armchair, red leather seats. Buffet, china cabinet. New condition. $150. Keating 199G.

YOUR MATTRESS REBUILT LIKE new at a genuine saving. Upholstery repairs. Box springs and couches rebuilt. Atlas Mattress Shop, 2814 Quadra at Hillside. 4-4925.

FOR USED FURNITURE — HI-LO Trailer Sales, 8-2514, near Colwood corner. Trade in on our new Transa Homes

BETTER CLASS USED FURNIture and appliances at lowest prices. Reliable, 541 Johnson, 3-6714.

BEDROOM SUITE, DOUBLE BED and spring, dresser, vanity and stool, chair. French ivory. $45 takes the lot. 3-5075.

THREE-PIECE CHESTERFIELD cleaned, demothed, sanitized in your home, $12. Work guaranteed. Ambassador Home Service, 2-5533.

28 D FURNITURE

2-PIECE GREEN FRIEZE chesterfield suite	$ 59.50
Baby buggy, in good condition	22.50
5-piece solid walnut dinette suite	165.00
4 walnut dining chairs	57.50
Walnut dropleaf tea wagon with tray	49.50

HOLLAND BROS. & CO
624 Fort Street 3-0913

WE BUY — WE SELL — WE APPRAISE
KILSHAWS AUCTIONEERS
1115 Fort St. 4-6441
Cash advanced on consignments.

CARPET SPECIAL
Wool twist Broadloom, 10 colors. Regular $10.95 only
$7 95
Room-size rugs or Wall-to-wall
VOGUE FURNITURE
On Yates at Quadra Terms

FOR THE BEST BUY IN USED MODERN FURNITURE SEE THE ACME FURNITURE, 618 PANDORA. One Block West of the City Hall.

FRENCH POLISHING, REPAIRS, furniture refinishing. Specialty Finishers, 751 Discovery St. 2-4612.

3-PIECE CHESTERFIELD SUITE in excellent condition. Red frieze. $125 or best offer. 3-5711.

9-PIECE WALNUT DINING ROOM furniture. Good condition, $150. 3-5648.

ONE SINGLE MAPLE BED AND Restmore mattress, like new $50. 2-6935.

3-PIECE TYNAN CHESTERFIELD suite, rose, like new. 3-3091.

28E MUSICAL INSTRUMENTS

RENT A MUSICAL INSTRUMENT
JOIN THE SCHOOL BAND
4 Months' Rental may be applied on purchase.
Ward's Music Ltd.
1320 BROAD ST. 2-8148
412 West Hastings St., Vancouver

HEINTZMAN AND NORDHEIMER pianos new and used for sale or rent. Showroom at 2020 Douglas. By appointment 3-0248 any day or any evening. Transportation provided. Exclusive agents Fletcher Bros. Ltd. (Walter Fletcher).

A REAL BARGAIN — RONISCH grand piano, $795. Other pianos, $150 up, reconditioned, guaranteed. Terms. Evans Piano Co., 828 Yates. Phone 5-3641.

28 E MUSICAL INSTRUMENTS

TOP PRICES
For Pianos, TV Sets, Radio Combinations
MAYNARD'S AUCTIONEERS
55th Year 4-5921

BANJOS
John Grey Tenor Banjos, large resonator, lovely walnut finish, ebony fingerboard $55
$5.50 down, $5 per month
WARD'S MUSIC LTD.
1320 BROAD STREET 2-8146
412 W Hastings St. Vancouver

Sheet Music - Instruments
735 VIEW ST PHONE 2-1311
Western Music Co. Ltd
Victoria Branch

PROFESSIONAL INSTRUCTION
CLARINET
BERNIE PORTER MUSIC STUDIO
1000 Blanshard Street 2-9542

BEAUTIFUL MASON & RISCH piano and bench for rent $7 per month. Rent applies if purchased, balance $15 per month. Phone Fletcher Bros. 3-0248.

NORDHEIMER PIANO AND bench, beautiful walnut case, like new, only 53" high; for rent, $10 per month. Rent applies if purchased. Phone 3-0248.

USED PIANOS
$115, $175, $195 and $250. Sale or rental purchase plan. Rex School of Popular Piano, 739 View. 4-5031.

WILL TRADE BRAND NEW RCA Victor television for good used piano. Phone 3-0248

WILL TRADE BRAND NEW RCA Victor hi-fidelity gramophone for good used piano. 3-0248.

HOHNER PIANO ACCORDION and case, 120 bass, 3 switches, like new, $100. Phone 3-0248.

FOR SALE — BEAUTIFUL STEINway baby grand piano and bench. Phone 3-0248.

WILLIS PLAYER PIANO, WONDERful tone, excellent condition. $375 or best offer. 9-4504.

WILLIS PIANO $200 OR OFFER. Sidney 156Y, Sundays 9-2709.

WANTED 3 SMALL PIANOS IN good condition. Willis. 2-4712.

WANTED TO BUY SMALL PIANO. Phone 3-0248.

MASON AND RISCH UPRIGHT grand piano. 3-2640.

MAKE MORE MERCHANDISE or greater profits through Classified Ads. For an ad writer call 3-4111.

28E MUSICAL INSTRUMENTS

TODAY'S USED BUYS IN PIANOS

Gerhard Heintzman, small studio type with bench. Beautiful condition $465.00
Mason Risch, lovely finish, and in like-new condition $475.00
Gerhard Heintzman, good tone. Real values $215.00
Gerhard Heintzman cabinet grand upright $195.00

HUDSON'S BAY COMPANY
Used Appliances, Third Floor

28F TELEVISION and RADIO SALES and SERVICE

FOR GUARANTEED TV REPAIRS
By
QUALIFIED TECHNICIANS (Member of R.E.T.A.)
Butler Brothers
Supplies Ltd.
2396 Douglas St Phone 3-1511

TV REPAIRS
TV SETS REPAIRED IN YOUR home by a qualified technician. Same reasonable rates, days, evenings and holidays.
SUPERIOR TELEVISION
7-1125 until 9 p.m.

KING TV
FOR AUTO RADIO, TELEVISION and RADIO SERVICE
Only Qualified Technicians (MEMBERS OF R.E.T.A.)
Convenient Drive-in Service Available
Corner Johnson and Blanshard
4-9913 4-9913

VICTORIA WEST
RADIO AND TELEVISION
Drive-In or Home Service
Member of R.E.T.A.
761 Esquimalt Road 2-4413

FREE
Bring your T.V. and radio tubes to be tested free. Complete stock.
DELTA ELECTRIC
714 Cormorant 4-7416

HAVE YOU HAD YOUR NEEDLE checked lately? Phonograph needles, including diamonds, for all makes of record players. Kent's Ltd., 742 Fort. TV and radio sales and service. 3-7104, 3-3513.

SEE CHANNEL MASTER'S NEW Showman indoor antenna and travelling wave all-band Yagi, at Edward Drew Television. 745 View. 2-8511.

SALE OF TV ANTENNAS AND parts, all types. Bargain prices. Precision Machine Co., 660 Discovery St. 5-4713.

ATKINSON & PEARCE
Guaranteed Service and Repairs to all makes of radio and TV
2-8521 1030 Hillside Avenue

COMPLETE 20' TV AERIAL—Channels 11, 4, 5, 12 and 2, $50. Phone 4-7462.

CENTRAL TELEVISION SPECIALists, sales, service, by member R.E.T.A. Phone anytime 4-1432.

GOOD USED CONSOLE RADIOS, $10. Kent's, Ltd., 742 Fort. 3-7104.

HAULTAIN RADIO ELECTRONICS, TV appliances 1501 Haultain 2-3714

R.C.A. 3-SPEED COMBINATION radio. 2-9350.

28 G REFRIGERATOR SALES and SERVICE

EXPERT REPAIRS ON REFRIGERators and freezers, also factory enamel refinishing on all appliances. Used refrigerators, $50 and up. Refrigerator Refinishers Ltd., 3-5877.

30 CU. FT. UPRIGHT DEEPfreeze, suitable for large home or commercial use. Unit is 3 years old. Will sell for $400. Excellent condition. 9-2314.

QUICK SALE—9 CU. FT. REFRIGerator, beautiful condition, $165. 2-9395.

LEONARD REFRIGERATOR, EXcellent condition, $125 or closest offer. 12 Wellington Ave. 2-2959.

ASTRAL REFRIGERATOR, IN EXcellent condition; suit bachelor suite. 3-4377.

MARQUETTE DEEP FREEZE FOR sale. $100 down, $25 month. 5-4225.

FREEZER, USED ONLY TWO months, $350. 3-8111.

28H SPORTING GOODS

NEW DISPLAY SPECIALS
Remington 30.06 semi-automatic, regular $146.50; special, $129.50; Remington 30.06 pump, regular $122.75, special $109.50; Savage 300, regular $118.75, special $105.95; Czech Bruno 30.06, regular $149.50, special $109.50.
ROBINSON'S
1307 Broad Street 3-6213

ALL TYPES FISHING TACKLE. Peetz Tackle, 574 Johnson. 3-3652.

28 I HIGH FIDELITY

TELEVISION, HIGH FIDELITY SERVICE AND CONSULTING
SPENCER MEMBER R.E.T.A.
132 STANNARD 3-6340

28 J SEWING MACHINES

SPECIALS
One Necchi light-weight, portable electric demonstrator.
One Necchi Zig Zag, console desk, reduced.
One Jones demonstrator, new guarantee.
Five Singer portable electrics and hand.
TAYLOR & CO.
816 Fort Street

MAKE US AN OFFER
Overstocked on used Singer treadle and portable sewing machines. Come in and look them over. Elna Sewing Machines Ltd., 742 Yates.

28 K BICYCLES and MOTORCYCLES

TRADE YOUR MOTORCYCLE FOR a car at
LES BLOW'S MOTORCYCLE SALES
See Les and Pay Less
2647 Douglas St. Phone 4-7843

CHRISTMAS SHOPPERS
Deposit holds any new, used bicycle or wheeled goods for Christmas. Trade-ins. Easy terms.
CARMICHAEL'S BICYCLE SHOP
747 Pandora 2-9728

NOW IS THE TIME TO SELECT that Christmas bicycle, tricycle, wagon, etc. deposit holds your choice
ROBINSON'S
1307 Broad 3-6213

GLOVES, GOGGLES, LAP ROBES, jackets, windshields, in fact, everything for the motorcyclist at
BROOKLAND'S MOTORCYCLE SALES AND SERVICE LIMITED
937 Fort New and Used 3-5926

BICYCLES THREE-SPEED $39.50. New tires $1.95. New tubes 95c. Bikes all sizes. Repairing while you wait. Aaronson's 585 Johnson.

CHRISTMAS LAY-AWAY PLAN for bikes, tricycles, etc. See Victoria Sporting Goods. Deposit holds. 1410 Douglas. 4-7374.

OVERSEAS CYCLE
624 Fisgard 2-0232
New and used bicycles. Expert repairs to all makes. Open to 6 p.m.

BOY'S SMALL BIKE, CHAINdrive, 6-8 year size, $15; also one for 8-10 years, $7. Phone 7-2435.

MAN'S BICYCLE, AS NEW. PHONE 5-5019. Suite 1, 404 Superior.

NEARLY NEW, 21-INCH, 3-SPEED bicycle; $40. 1621 Bay Street.

LADY'S C.C.M. BICYCLE, IN GOOD condition; $25 or best offer. 4-3309.

28 L STOVES and FURNACES

VICTORIA FOUNDRIES LTD.
4-2124
"RADIO" furnaces, sawdust burners. Furnace and stove parts for most makes. Furnace liners, firebrick and cement. 622 Pembroke St.

4-HOLE G.E. STOVE, AUTOMATIC Hot Point. Was $500. 3-6902.

28 L STOVES and FURNACES

GET SET FOR WINTER NOW!

THIS IS THE TIME TO SELECT YOUR FURNACE TO KEEP YOU WARM THAT FIRST COLD DAY. WHY NOT COME IN TODAY AND SEE OUR NEW

"EVEN TEMP" "IN-A-WALL" and "IN-A-FLOOR" FURNACES

Automatic Oil Fired Forced Circulation

THE NEW HEATING IDEA

FOR NEW OR OLD HOMES

CONSULT US RE N.H.A. HOME IMPROVEMENT LOAN

C. J. McDOWELL Plumbing & Heating Ltd. 1000 DOUGLAS PHONE 3-4138

SOUTHALL'S SPECIALS

SAVE $80

Brand new McClary 30" Gas Range. Regular $279, now only $199.50

New Gurney garbage burner with water jacket ... $84.50
Used Fawcett woor circulating heater ... $45.00
New coal water heater, complete with copper coils ... $32.00
1 Used coal and gas range $55.00
Hotpoint 4-burner table-top, 40" electric range and pressure cooker ... $190.00

SOUTHALL'S 745 PANDORA 4-2961

UNIVERSAL AUTOMATIC OIL FURNACES COMPLETELY INSTALLED

No down payment! Two years to pay. Allowance on your old furnace.

FREE ESTIMATES

MODEL SHEET METAL WORKS 2010 DOUGLAS STREET 3-3915

AUTOMATIC OIL FURNACES Completely Installed and Serviced Work Guaranteed Free Estimates

BUTLER BROTHERS Supplies Ltd. 3516 Quadra St. Phone 3-6911

WHY DELAY! Call in today and see the famous factory-built Enterprise oil range. $50 trade-in for your old range takes care of the down payment, balance on easy terms. Talk to our factory-trained service men. Harry Mitchell and Don Pimlott.

HUMBER'S Phone 5-1456-(7)-(8)

TOP PRICES for Late Model Appliances MAYNARD'S AUCTIONEERS 55th Year — 4-5921

L-O-O-K! Williams Oil-O-Matic Lo-Pressure heating, the finest on the market. Contact W. R. Menzies & Co. at 911 Fort St. for a free estimate now 3-1112

"PACIFIC" The famous sealed-in-steel furnace and oil units that cannot smoke. Gives you a lifetime's satisfaction PACIFIC SHEET METAL WORKS LTD 1009 Yates 2-3169

ALL WHITE ENAMEL CYCLOS OIL ranges, only $319.50 completely installed with gravity system plumbing, base plug, etc. Clean, efficient operation guaranteed. C. Tayler Home Appliances 705 Johnson St. 3-3281

WE SELL, SERVICE AND INSTALL Cyclos, Fawcett oil ranges and oil heaters, still at the old price, new Valor oil heaters. Limited supply. Good variety of used oil ranges $25 and up. Eagle Sales 1016 Fort Street. 2-3923.

UNIVERSAL OIL FURNACES AND furnace repairs. Free estimates. Model Sheet Metal 3-3915 2010 Douglas Street

18" STEEL FURNACE, COMPLETE with casing and pipes. 1 23" steel oil furnace. 1 100,000 B.T.U. oil furnace. What offers? 3-8913

FURNACES INSTALLED AND REpaired Shaw Sheet Metal 2116 Government 2-2342 days 9-3148 nights

TORRID OIL-GRAVITY FURNACE, model N. 60, complete; used one season; suitable for small house. The Royal Trust Company, 3-4126.

WHITE ENAMEL RANGE, AS NEW, with Kemac oil burner, drum and stand. Cheap. Terms. 5630 Alderley, Elk Lake.

FOR SALE Teco oil heater for living room. 3925 Quadra.

SOUTHALL'S YOUR McCLARY dealer Warm air and hot-water heating, custom installations 745 Pandora 4-2961

FURNACE SAWDUST BURNER, excellent condition; piping. Reasonable offer. 5-3282.

RANGE AND FURNACE REPAIRS, boilers and Cyclos oil burners installed. 2-1842.

FREE ESTIMATES ON OIL FURnace and range installations. A. S. Hooker Plumbing & Heating 2-3642

COAL STOKER, GOOD CONDITION, $95. 5-4036 after 6 p.m.

SAWDUST-BURNING KITCHEN range in good condition, $40. Ask for Frank, 3-1864.

MOFFAT TABLE RANGE WITH griddle, top oven and extra element, $25. 3-7558.

USED FURNACES, STEEL AND cast iron. Cheap. Cook and Talbot, 903 Yates. 4-4091.

COAL AND WOOD HEATER, enamel; almost new; $40 or offer. 271 Kelly Road, Colwood.

ALL-WHITE ENAMEL RANGE with waterfront, $65. Carter's Stove Store, 820 Fort. 3-3511.

OIL DRUM, HALF FULL, WITH stand, $20. 3-7558.

28 L STOVES and FURNACES

COLEMAN OIL-FIRED SPACE HEATERS

MODEL 871 (Suitable for one room) 69.95

MODEL 4110 (Suitable for two rooms) 84.95

MODEL 4111 Less tank. Can be fitted with blower for only 10.00. 109.95

MODEL 4107 Less tank. Will heat the whole house. 186.25

BUTLER BROTHERS SUPPLIES LTD. 3516 QUADRA 3-6911 - 3-5622 3398 DOUGLAS 5-3832

MOFFAT DE LUXE TABLE-TOP gas range, automatic; $100. Phone 2-6228.

LARGE WOOD AND COAL SPACE heater, $15. 5-4173.

COAL AND WOOD FURNACE, 18-inch; $20. Phone 3-5366.

28M MACHINERY

COMPLETE ELECTRIC SAWMILL, on water. 18-foot carriage, 4x32 National edger, section roller-bearing rollers; wood sawdust conveyors, self-aligning bearing throughout, direct drives, mobile cable hoist, I.E.L. chain saw, etc. Dismantled or as is. Phone Sidney 330-Y, 5-3702 Victoria, evenings.

FOR RENT Compressors Concrete Breakers Rock Drills Pumps Mixers I.E.L. Chain Saw Agents Alf Becker 2981 Tillicum 4-6414

OXYGEN AND ACETYLENE, 4-5314 Ramsay Machine Works Ltd

COMPRESSOR WILL PUMP UP TO 300 lbs. 2-8036.

1½-TON CHAIN BLOCK, GOOD shape. Phone 2-9339.

28 N GARDENS and SUPPLIES

FERTILIZERS

FERTILIZE NOW! USE DUCK guano for best results. Rosebeds flowers, vegetables and lawns. 60c sack. Sidney Duck Farm. Phone Sidney 180. We deliver.

TWO-YEAR-OLD DRY CHICK MAnure, delivered. 65 cents a sack, 55 cents a sack for 5 sacks. 9-3076.

MOWER SALES AND SERVICE

LAWN MOWERS PROMPTLY sharpened, collected and delivered PRICE'S KEY SHOP 847 Fort 4-6221

PLOWING, ROTO-VATING AND CULTIVATING

MacFARLANE TRACTOR. 2-7808 Plowing, backfilling, rotovating

SEEDS, BULBS AND PLANTS

FLOWER AND BULB GROWERS, see new style Planter box with hallocks. Has good sales appeal. For information, phone Dalziel Box Co. Ltd. 2800 Bridge St. Phones 4-1422, 4-3814

S. & P. FOR GARDEN NEEDS! Bulbs, shrubs, plants, garden tools at Scott & Peden Ltd., 506 Cormorant Street. 4-7181.

TOP SOIL, ROCKS AND FILL

TOP SOIL PEAT SOIL MANURE rock gravel mushroom compost manure by the sack. E. Nixon 9-1937

HAY, SOIL, MANURE, ROCK, bricks, cinders, fill. 4-5564. H. Vye.

GRANITE—ONLY 30 YARDS LEFT. Order now. 9-4834.

TREE PRUNING AND SPRAYING

SCIENTIFIC PRUNING, SPRAYING of shade fruit trees. Trees felled, chain saw, chemical spraying, brush grasses, weeds, moss. 2-1676. Charles A. Cowle, 3-1663.

A COMPLETE TREE SERVICE. Chain saw. Carlsen, 2-5445.

28O FARM IMPLEMENTS

NEW AND USED FARM EQUIPMENT

1 Two-Furrow Plow
1 "M" John Deere Tractor
TD9 Crawler, first-class shape
Letz Feed Mill
Wagner Back Hoe
Ford Tractor with Trencher
Baby Bulldozer, Blade, Winch

If you need new equipment see our International display.

SEE RUSS BIRD FIRST

MOONEY & SONS International Harvester Dealer 938 and 844 Port Street Phone 3-4177 or 3-3027

Hydraulic tractor-operated power saw, complete with hoses, as new $275
Reversible soil scoop $65
Rear end blade $50
Bull moose crawler with 4-way blade and winch. A1. $2,200
Tractor trailer $40

F. & F. TRACTOR EQUIPMENT LTD. 2940 Douglas 3-7842

FORD 9N, excellent condition $695
Rear mount manure loader $45
Letz hammermill and cutter $225
Ford tandem disc mounted $125
Bearcat 3-h.p. garden tractor with plow cultivator and harrow $150
Kemp soil shredder $79

Mayhew, Strutt & Williams Ltd. 2312 Douglas St. 4-3922

28P ANTIQUES and CHINA

ANTIQUE GEORGIAN FENDER, perforated brass. Perfect condition 3-8430.

28R TOOLS FOR SALE OR RENT

ALL TYPES OF TOOLS FOR RENT ROBERTS MACHINERY 2507 Government 4-4812

RENT-A-TOOL 3108 Shelbourne 2-2214

28X MISCELLANEOUS FOR SALE

ONE FOUR-HOLE GAS RANGE with automatic lighting, oven with heat control, broiler, utensil drawer $30. 10 window screens (sliding) at 50c each. One 14-foot ladder $5. One foot pump for bicycle or car $2. One, 3A Special Kodak camera with f6.3 Zeiss lens, extra photo lens, amber screen, exposure meter and carrying case $35. One, 2A English camera and case $10. Phone 2-4735.

ELECTRIC TRAIN LAYOUT WITH two Lionel trains, freight and passenger cars. Remote control. Log dumping car. Two transformers. Four remote control switches and signals. One hundred and twenty feet track. Search light and stations and other miscellaneous pieces. An excellent buy at $120. Can be seen in operation by phoning 4-1874.

OAK BAY BEACH HOTEL The Treasure Room offers several specials as Christmas gifts. Coffee table, antique dining and occasional chairs, hand painted tea and coffee set, 50-year-old toy soldier set, approximately 250 pieces.

4-6221 Suitcase and trunk lock repairs. All Types of Keys Cut While You Wait Guaranteed Fit PRICE'S KEY SHOP 847 Fort Street Phone 4-6221

BOY'S ICE SKATES, SIZE 4½. 2-3282.

28X MISCELLANEOUS FOR SALE

HEY! LOOK! NOW IN STOCK, THE MOST WANTED FLYING MODEL AIRPLANES ARE HERE

BARGAIN PRICES, TOO!

TD-3 STUNT FLYER, fast Hornet-like action, will perform all the tricks in the book. Made of colorful Polyethylene plastic completely assembled. Just give it the gas and watch it zoom into action. Yours for only $14.95

COMET "SABRE 44." Factory assembled all plastic stunt plane, swept wings design for roaring fast thrills, includes hand control lines. Special $14.95

"FLIGHT TRAINER." Plastic flying model with motor. Ready for take off. $11.95

SPACE BUGGY. Assemble and fly it today; complete factory-cut kit; includes motor, decals, etc. $10.75

Mom-Dad! Christmas is coming. Now's your chance to give a thrilling model plane. Deposit will hold.

HOBBIES & CRAFTS UNLIMITED 714 View 2-7832

DO YOU KNOW? That quality luggage has gone up in price! We still have a stock in the warehouse purchased before the increase—Seize this opportunity to lay away for Christmas at the lowest price.

COMPARE—ANYWHERE We repair anything in leather.

JOHNSON LEATHER GOODS Douglas Street (opposite Eaton's) Phone 2-6632

WARM CLOTHING for hunters and outdoor people.

Down filled vests $13.25
Down filled jackets $24.00
Cruiser jackets $14.95

JEUNE BROS. Of Victoria Ltd. Canvas Goods Since 1886 570 Johnson St 4-2810

ELECTRIC SMOKERS Smoke your own fish, poultry and meats at home. Get that real smoky flavor.

FLETCHER BARBECUE EQUIPMENT & SUPPLY CO. 2030 DOUGLAS ST. 3-8913

EATON'S Browse through the Trade-In Department showroom and see over 7,000 sq. ft. of good used appliances and home furnishings. Buy and save at EATON'S Trade-In Dept., 636 Broughton Street, opposite the Coach Lines Depot.

T. EATON CO. CANADA LTD.

EXTRA SPECIAL! Children's Kroy wool sweaters, V-necked, sleeveless pullovers and cardigans. Sizes 1 to 10. From $2.19 to $2.59.

BARGAIN BUYS 648 Cormorant (opposite City Hall)

MAYNARD'S AUCTIONEERS BUY ALL — SELL ALMOST EVERYTHING Free Appraisals—No Obligation 55th Year Phone 4-5921

A.B.C. ELECTRIC Household Appliance Repair Specialists 809 Fort Street 4-3113

CHILD'S COLLAPSIBLE PLAYPEN. Phone 3-3835.

AMPRO HI-FI TAPE RECORDER, 2 speeds, dual sound head, pushbutton operation, built in radio for direct recording. Phonograph plugs for taping records. Brand new. Cost $470. Will sell for $370. Call day 3-5010, evenings 4-9187.

NEW BEATTY WASHERS, LONG skirts, automatic pump and timer, only $129.50. New de luxe Crosley refrigerator, automatic defrosting, limited number at $259.95 with easy terms at C. Tayler Home Appliances, 705 Johnson. 3-3281.

SPECIAL—PUMPKINS, ALL SIZES, 5c a pound, firecrackers, save 10%, potatoes, Drybelt, $3.69 100 lbs. You save more when you shop Out-Door Super Market, Victoria's largest independent super market. Open every day till 10 p.m. 3475 Quadra.

KNITTING MACHINES. UNMIStakably the finest selection of home knitted sweaters in Victoria. Come in and see our bargain counter. Fair Isle Knitters 707 Johnson at Douglas

ELECTRIC RANGE (ACME 40"), complete with warming oven, clock timer, light, etc., in good condition, $125; also large suitcase (wardrobe type), $10. 3360 Uplands Road. Phone 2-5632.

CASH FOR YOUR OLD PIANO OR big allowance in trade on a new TV, electric refrigerator or stove, Hi-Fi or a new style Willis piano. Kent's Ltd., 742 Fort Street. 3-7104.

TILE AND TUB CAULK—SNOW white, smooth waterproof filler for around sinks, showers, tiles, etc. Tubes $1.00. Now at Your SHERWIN-WILLIAMS STORE Opposite Rose's Phone 4-3013.

G.E. WASHER, $50. SINGER treadle, $25. Kitchen table and chairs, $15. Buffet, $10. Child's gym set, $10. Rangette, $5. Vacuum cleaner, $10. Man's bicycle, $20. 2-5669.

DRAPES, THREE PAIRS, PROFESsionally made, hand sewn, floor-length draw curtains for large windows and French doors. For colors and price phone 7-2194.

2 LEADED GLASS FRENCH doors; one single panel inside door, all complete with hardware; oak buffet; oval table with 3 extra leaves; one pair boy's skates, size 4. 2-5957.

PROFESSIONAL WOMEN ATTENTION! XMAS CAKE. Extra good, extra rich, with pure almond paste. Individually home made. Long slow baking. $1.50 a lb. 5-1258.

WATCHES REPAIRED BY AN EXpert with prompt service. Graduate member of the Watchmakers' Guild of Canada. D. G. Pennock, 618 Yates Street

HIGHEST QUALITY MASTER painter's flat wall paint. Interior undercoat, $3.95 gal. International Paints (Western) Limited, 711 View Street, Victoria, B.C.

KEEP OUT THE WEATHER—LET in the light, with Everlite corrugated plastic sheeting over patios, walkways, etc. Industrial Plastics, 580 Johnson. 4-5814.

REGENCY TV BOOSTER, ONE tube, operates next to your set, $10; Sims Ghost Cancellor, 4, 5 antenna lead, $7. 2545 Eastdowne. 4-0743.

MAGI-KOTER KITS, HOLDS ONE pint of paint; easy and quick to use. Regular $5.95. Special, $2.99. Mc & Mc, 1400 Government Street.

6-FT. MIRROR-BACK PRODUCE fixture, fluorescent lights, cheap. Simmons Grocery, 801 Craigflower Road.

GRAY GENDRON BABY CARriage, $20. Teddy-tot combination car seat-chair, bed, $5. 533 Cornwall. 3-0078.

FOUR SMALL RUGS $6 EACH. Small double mirror $10. Suite 23, 490 Vancouver, mornings or evenings.

BENDIX AUTOMATIC WASHER, used one month. Reasonable. 5-3282.

28X MISCELLANEOUS FOR SALE

Mc & Mc THE GIFT THAT KEEPS GIVING "SKIL" LOW IN PRICE HIGH IN QUALITY NOW REDUCED IN PRICE

SKIL 4½" Power Saw, complete. Reg. $39.95. NOW $29.95

SKIL ¼" Drill. Powerful pistol-grip Electric Drill. Reg. $24.95. NOW $18.75

SKIL Power Tool Kit, includes 4½" hand power saw, ¼" hand power drill. This is not a combination tool! 15 PIECES IN KIT. $75.45 VALUE FOR ONLY $49.95

A SMALL DEPOSIT WILL HOLD ANY ITEM. LAYAWAY NOW FOR CHRISTMAS

SHOP FIRST AT Mc & Mc 1400 GOVERNMENT ST. 4-1111

Woodward's USED APPLIANCES

WASHERS AND DRYERS
G.E. dish washer $89.00
Good washers to choose from $39.00 to $223.00
Westinghouse automatic (new) $223.00
Youngstown automatic dish washer $169.00

RANGES
Magic Chef coal-wood-gas combination $125.00
Gurney electric range $119.00
Fawcett coal and wood range $39.00
Westinghouse electric range with deep well cooker. Fully automatic $159.00
National electric cottage range $75.00
High oven electric ranges to clear. As is $15.00
Findlay wood-coal-electric combination. As new, only $175.00
R.C.A. de luxe apt. rangettes (new) $79.95
Cyclos burner oil range $125.00
Frigidaire 30" range, new, electric $219.00
Strand wood-coal white enamel range $49.00
Enterprise coal-wood range $59.00
Clare Jewel oil range, Queen's $59.00
McClary gas range, 3-burner, new $134.50
Moffat high oven gas range $39.00
Apartment-size electric range, as is $25.00
Gas-oil combination, wick burner $79.00
Electric combination and oil $92.50
McClary electric range $35.00

TV's, RADIOS, HI-FI
New double-V antenna kits, "do it yourself," complete, only $22.95
Floor samples, full warranty, Chisholm, hi-fi 3-speed player (new) $159.00
3-speed radio combinations, used and floor samples, from $129.00

REFRIGERATORS
Frigidaire, 9¼ cu. ft. $139.00
Servel (coal oil burner) refrigerator. Take it away $10.00
New International Harvester 10 cu. ft. upright deep freeze $259.00
R.C.A. 8 cu. ft., special, new, $209.00
"Quicfreeze" apartment fridges (new) $184.50
Ben Hur, 8 cu. ft. fridges (new) $214.00
Reconditioned pianos, from $179.00

MANY MORE UNLISTED SPECIALS

Woodward's USED APPLIANCE SHOWROOMS 750 PANDORA 2-8932

C. J. McDOWELL EXTRA SPECIAL BARGAINS from our "USED" RANGE Department

1 G.E. fully automatic 40" electric range, as new $249.50
1 Chef Master de luxe 22" fully automatic electric range $ 89.50
1 Moffat electric range, automatic $129.50
1 Gurney 40" 3-burner gas range, as new $ 79.50
1 Wedgewood 36" gas range, automatic with chrome plated top. excellent buy at $175.00
1 Fawcett coal and wood heater $ 35.00
1 Beach coal and wood range $ 35.00
1 Berkeley coal and wood range. Excellent shape $ 65.00

Come in Today and Browse Around and See Our Many Other Exceptional Values!

C. J. McDOWELL Plumbing & Heating Ltd. 1000 DOUGLAS PHONE 3-4138

FOLDING CLOTHES RACK, IRONing board, baby's gate, garden tools and jars, lawn mower, bed spring with folding legs, half-size violin and music stand, lady's bike. 3-1365. 2840 Eastdowne.

CHRISTMAS DISPLAYS AND CUT-out figures for home or business made to order or repaired. Mannix Sign Service. 2-7614.

FOR THE BEST CHICKENS AND turkeys in town. STUART'S MEAT MARKET 1402 Douglas 3-9213

ADDING MACHINES, CASH REGisters, scales, power meat saws, tenderizers, slicers, etc. C. G. Owen & Son 939 Johnson 4-9353

VICTORIA TENT & AWNING CO. is the place to buy waterproof tarps. Priced from $4.90 up. 831 Balmoral Road. Phone 2-5215.

TWO 13-FT. LENGTHS WILTON carpet runners, in new condition, $18.50 each; also one 13-ft. length, same, at $12.50. 2-2061.

FAWCETT SPACE OIL HEATER; Hunt's pie machine (never been used); small electric baker's oven. 3-1020.

BIRD BATHS, SHRUBS, SUNdials, evergreens, planting urns, bulbs. Oakland Nurseries, 1580 Hillside Avenue. 3-5752.

RECONDITIONED ELECTRIC washers, various makes, for rent or purchase. Taylor & Co., 816 Fort.

LARGE CROCK, TUBE AND FIGure skates, gents' suits, large sizes, clothing, dishes, large trunk. Thrift Shop, 214 Menzies.

CARROLL RIGHTER'S ASTROLOGICAL FORECAST

MONDAY, NOV. 5, 1956

ARIES (March 21 to April 19)—You want to get off to new pastures, interests, pleasures, but there are those obligations of a detailed nature to be met that, unless you do them conscientiously, will later bob up to take away from progress. Maintain steadfastness now.

TAURUS (April 20 to May 20)—Others expect certain tasks you've agreed to perform, but you want to get off to have your face, hair, etc., fixed, or have good time. You'll lose one able to help you get ahead financially by so doing. Pay bills, look into new material matters.

GEMINI (May 21 to June 21)—Your household conflicts with your outside contacts, and it's necessary you see both viewpoint and alienate neither by showing a preference. All concerned are sincere, but no one seems to be using good judgment. Postpone decisions.

CANCER (June 22 to July 21)—Take more than ordinary care on the highway, or you really "come a cropper" that can take you from work for a while. Spend time starting week right by systematizing all phases of your work, job, duties at home, office, on road, etc.

LEO (July 22 to Aug. 21)—Money conditions seem tense and odd. But this is your day to think out the creative talents that are yours, to economically and simply, but charmingly, entertain those who appreciate your magnetism. Stick within your budget but avoid pettiness.

VIRGO (Aug. 22 to Sept. 22)—Home conditions really can get you stirred up and give you a pain in the neck. Look rather to yourself, see wherein you may be at fault. Get yourself all dolled up, do outside chores. Then show household you can be pleasant despite all.

LIBRA (Sept. 23 to Oct. 22)—Stop fussing about that restriction, frustration that is making your mind like a squirrel cage. Make sure you do study new methods, ideas that can bring you greater success. Use caution on the highway, but get after supplies, errands.

SCORPIO (Oct. 23 to Nov. 21)—Now you can reduce your hopes and wishes to a practical basis if you keep in mind the over-all picture you've decided upon and then reduce to exact, precise, detailed expression, which you as a Scorpio can do so well.

SAGITTARIUS (Nov. 22 to Dec. 21)—Avoid taking any chances where those in authority are concerned. Make sure that you do side-step that temptation to sass the boss or an official who irks you. Be like Caesar's wife, above reprach in all worldly matters. Pay bills.

CAPRICORN (Dec. 22 to Jan. 20)—Getting off to very interesting new interest and on same day completing dull drudgeries merely requires you schedule your hours, time more intelligently. Then you round out combination of present tasks and future goals.

AQUARIUS (Jan. 21 to Feb. 19)—Looking to good friends for support and living to the highest that you can envision take away from tendency today to be so preoccupied with odds, ends, bills, envy that you backtrack rather than go forward. Think early your idealistic concepts. Then keep in mind and live up to them all day, p.m.

PISCES (Feb. 20 to March 20)—Argument between one in power and a co-worker, associate, opponent can embroil you unless you be cagey and side-step, keep out of way of them both. Then you help instead of hinder.

IF YOUR CHILD IS BORN MONDAY . . .

Monday's child is one of those youngsters who has it in his or her power to solve and think out whatever difficulties may be encountered by him or her. Don't try to make this offspring's life all "hearts and flowers," or he or she will rebel and you'll really have a little hoyden on your hands. Early give construction sets, puzzles, etc., for your progeny to solve, and you will find you are raising an extremely talented tot who can make greater headway in the world of outside action, for a career is essential to happiness of your ambitious child.

28X MISCELLANEOUS FOR SALE

CLEARANCE USED APPLIANCES "All Checked by Competent Service Men"

Name brand used fridges from $ 49.50
RANGES—ELECTRIC, Etc.
Rangettes from $19.95
Wood and coal ranges from 19.95
Sawdust burner ranges, W.E. from 39.95
Moffat 40" electric range, with Minute Minder 49.95
Gurney 3-burner electric 69.50
Frigidaire 40" range with deep well cooker 149.50
Gurney 36" electric range, lamp and automatic oven 179.95
Gurney 40" de luxe, fully automatic. Like new 189.95
Norge 40" range. Automatic, with deep well cooker 199.50
OIL BURNER RANGES
Clare Jewel oil range, Cyclos type burner 129.50
COMBINATION RANGES
Combination electric and coal-wood range 69.95
Westinghouse 129.50
Combination General Electric wood-coal and electric, white enamel 229.95
Beach gas-wood-coal 129.95
Electric washers from 29.50
Bendix. Auto. 99.50
TV
17" Brand names, from 79.50
Combination radio and record players, from 29.95
Console radios. From 14.95
Marconi 3-speed radio record player 139.00
Viking 3-speed radio combination 129.95

MAIS 1821 COOK STREET 2-4131 - 2-8790 - 5-2426

MINK SCARF, 4 SKINS, PERFECT condition. Hudson seal coat, size 38. Persian rug 9 ft. 9x3 ft. 10. Cabinet for silver flatware. 4-0700.

FOLDING EXTENSION TABLE, 2 pairs dacron curtains 80"x80" and 78"x80". All new condition. Floor type sunlamp. 3-9651.

FOR SALE, CHILD'S C.C.M. TRIcycle, also child's kiddy car. Perfect condition. 242 Island Highway, View Royal. 9-4793.

3-PIECE WINE AND GREY CHESterfield suite, 2 double beds, child's crib, rangette, 2-burner hotplate. 3-8470.

14-CARAT SOLITAIRE AND WEDding ring, never used; value $200. What offers? Victoria Press, Box 2058.

35-MM. CAMERA AND FLASH attachment; 2-wheel trailer, 16" tires, welded frame. Or swap both for 11' or 12' boat. 2-7582.

CABINET SINK COMPLETE, LEFT-hand drainboard, swing taps; factory-built; $40. 4-6785 (3-7902 after 6 p.m.).

BOY'S BALLOON-TIRE BICYCLE; boy's skates, sizes 6 and 7; double bed spring; metal car seat (child's). 4-9907.

GOOD EATING AND COOKING apples, $1.50 a box. Bring your own box. 3416 Seymour Ave. Phone 2-0542.

ELECTRIC PRESSURE WATER pump and tank. Good condition. 8-2302.

MASCO PUBLIC ADDRESS SYStem, complete with microphones; $300 value, sell for $125. 3-2647.

WILTON RUG, 9'x12'; TWO-PIECE chesterfield suite; both in excellent condition. 2-6425.

USED CAMERAS VICTORIA PHOTO SUPPLY LTD 101 Douglas Street Phone 3-3242

GRADE A CHICKENS, FOR FREEZer. All types delivered. 9-2503 mornings.

KODAK FLASH CAMERA, F4.5, Anastigmat lens. 1/200 second speed. As new. 5-2027.

FILING EQUIPMENT, STEEL safes and cabinets. J. R. Pipes Business Systems, Trounce Alley

DESK NAME PLATES—PLASTIC signs of all kinds. Industrial Plastics, 580 Johnson.

28X MISCELLANEOUS FOR SALE

FOLD-UP BED WITH MATTRESS, almost new. Electric heater, excellent condition. Phone 2-8973.

GIRL'S BICYCLE, 26" WHEEL. New tires and wheels, $15. White ice skates, size 13, $5. 3-6602.

SMALL CRIB, $5. ENGLISH TYPE buggy, $10. Car bed, scarcely used, $2. 3-9985.

WE CAN GET IT FOR YOU wholesale. Free estimates. Appliances, furniture. 4-0632.

BEEF BY SIDE OR QUARTER; hogs, half or whole; good for locker. Sell reasonably. 3-9005.

CEDAR CHEST $25; PRESSURE cooker $12; brass fender $20; glass top coffee table $20. 9-4509.

CHIEFTAIN SEALED UNIT FOR refrigerator, almost new, ⅛ h.p., $50. 4-4351.

DOLL WITH BUGGY, CHAIR, stroller and cradle; child's table and chairs. 4-1997.

LADY'S WHITE TUBE SKATES, size 7, $5; men's skates, size 8½, $5, and size 9, $2. 5-5529.

TWIN CARRIAGE $40; GARBAGE burner $30. 3-7449.

G.E. IRON AND ELECTRIC KETtle, $5 each. 3-7558.

WELL PUMP, 12 FT., 1½" GALvanized, as new, $12. 3-0437.

TWO TWIN BEDS, JUNIOR SIZE; tricycle, reasonable. 2-5408.

GUARANTEED MOWER REPAIRS. Keys made. Lou's, 612 Cormorant.

FOR PICTURE FRAMING DIGGON'S

NEW CONNOR HAND WASHING machine, will sacrifice. 816 Fort.

HOOVER APARTMENT WASHER, $25. 2-4370.

8" TILTING TABLE SAW WITH ½ h.p. Ascroft motor, $85. 4-3076.

LARGE CRIB, GOOD CONDITION. 2-9935.

MONITOR APARTMENT WASHER, $35. Phone 4-2595 for appointment.

COLEMAN HEATER, GOOD CONdition, $25. 9-2063.

ONE 9x12 RUG, $45. 9-4061.

FOR RUBBER STAMPS, DIGGON'S

29 WANTED MISCELLANEOUS

WALLY GRAY Pays Cash for Used Furniture 2-1631

WANTED — CHRISTMAS TREES, wholesale. Write D. L. Park, 780 Royal Oak Avenue, Box 48, or phone 9-5597.

CHRISTMAS TREES, WHOLESALE, cut or uncut. Write immediately 1498 Dallas Road, Victoria, or phone 3-2647. Also holly.

GOOD BOOKS ALWAYS BOUGHT HAUNTED BOOKSHOP 845 Fort Street 2-1427

WE BUY, SELL CAMERAS, RAdios, trunks, etc. Give us a call. Island Trading, 4-5354.

WANTED — MEN'S AND BOYS' good used clothing. Jane's Place, 1819 Douglas. 3-7034.

WANTED—EARLY TRANSPORTAtion from Quayle and Interurban to town, for working girl. 9-2603.

WANTED—HIGH-POWERED TELEscope. Apply Victoria Press, Box 2017.

WANTED, CHRISTMAS TREES, wholesale. Sweetheart Florists, 1801 Fort St. 2-3331, 5-4036 eves.

1000 CHRISTMAS TREES WANTED. Victoria Press, Box 2054.

ONE TENOR BANJO IN GOOD condition. 3-5679.

CARPETORIUM BUYS GOOD USED rugs 3-2861

HIGHEST CASH PRICES PAID for good used clothing 2-7814

BOOKS? SELL THEM TO US ADELphi Book Shop, 822½ Fort 5-1746

WANTED — USED FURNITURE. Holland Bros. & Co., 3-0913.

29 WANTED MISCELLANEOUS

DINING ROOM SUITE, SMALL size, good condition. 4-0348.

WANTED, GIRL'S SIDEWALK BIcycle, also highchair. 8-2126.

WANTED, POLAR BEAR RUG IN good condition. 4-7388.

WANTED—CUB UNIFORM. 2-2061.

30 SWAPS

5' SIMMONS CROSSCUT SAW, AS new, for what have you? 7-2371.

31A POULTRY, HATCHING EGGS, ETC.

Kimberchiks Have a Record for Outstanding Performance

During the five years ending with 1955, Kimberchiks entered in the California Official Random Sample Laying Test averaged:

250 eggs per bird, based on the number of pullets at one week of age.

91.9% livability to about 18 months.

$5.58 income over feed costs.

Although this five-year record indicates very fine breeding, the real worth of Kimberchiks is how they perform on commercial poultry farms. Because of their large early egg size, high production, and good livability Kimberchiks may well be the answer to more profitable operation for you. That's why we suggest you start some K-137 Kimberchiks and compare them under your own farm conditions with the birds you have previously raised.

For available dates and further information, write to

Dereen Poultry Farm at Sardis, B.C.

associate hatchery of Kimber Farms, Inc., at Niles, California. PHONE 5031

H. & N. CHICKS For best results and larger profits. Heisdorff and Nelson Nick Chick Leghorns. Hamps. Leg-Hamp Cross. Austra-Whites. Barred Rocks and White Rocks. Order now. KRIEGER'S HATCHERY LTD. Aldergrove, B.C. Phone Aldergrove 3831

POULTRY EQUIPMENT? ASK our Poultry Specialist for suggestions and advice. See Scott & Peden Ltd., 4-7181, 506 Cormorant Street.

WANTED — LIVE FOWL AND roasters. Top prices. Weighed at your place. 8-1182 or 8-2683.

"THE CHICKS WHICH GIVE REsults." Rump & Sendall Ltd. Langley, B.C.

200 PULLETS IN FULL LAY, KEATing 18-G.

17 LAYING HENS, $1.25. 4-1997.

31B HORSES

MINK FARMER NEEDS HORSES, etc. Phone anytime, 8-3085.

31C CATTLE

JERSEY COW, DUE TO CALF IN a week. Blood tested. Good milker. 9-3038.

31F DOGS

REGISTERED GOLDEN LABRAdor pups, 6 weeks. Line bred from champion and obedience-trained stock. Victoria Press, Box 1605.

WANTED — BOXER, BROWN IN color, male, around $30. Phone 5-3044.

PEDIGREE GOLDEN LABRADOR retriever, female, 6 months old. Beautiful animal. Phone 2-1592.

BEAUTIFUL GOLDEN COCKER puppies, also labrador puppies. 8-1673.

BLONDE LABRADOR PUPPY, 6 months old, registered, $20. 4-2697.

6 PUPPIES, 4 GOLDEN, 2 BLACK, females, $5 each. 5-1656.

WANTED, A GOOD HOME FOR A young dog. 3-2283.

FOR SALE, TOY TERRIER MALE pup, 8 weeks. 9-3876.

FOR SALE, 9-WEEK-OLD COCKER type puppy. 8-1782.

THE GREATER VICTORIA DOG Obedience Training Club. 3-7908.

31F DOGS

CHIHUAHUA PUPPIES, MALE, TAN and cream. $35 each. 9-1644.

TOY POM PUPS. EVENINGS, 934 Fairfield Road.

REGISTERED AMERICAN COCKER puppies. 9-2638.

REGISTERED COLLIE PUPS — 9-2629, 5158 Pat Bay Highway.

31G CATS

PART PERSIAN KITTENS, SPAYED cat, available to good homes. C.P.L. 4-9692 - 4-6554; 10 - 5 p.m.

31L CAGE BIRDS and AVARIES

CANARIES, BANDED ROLLERS, singers and hens. From good stock. Also training cages and cabinets. One indoor aviary. All very reasonable. 5-5083.

BABY BUDGIES, TALKING strain, $3.50 each. Cages, stands and supplies. Domestic Sales, 28 Burnside West. 3-3512.

CANARIES CHOICE COLORS singers and hens. 2-5382.

BABY BUDGIES. TOSH, 1817 Feltham Road.

32 MOVING AND HAULING

BASEMENTS CLEANED, RUBBISH hauled away. 4-6718 after 5 p.m.

34 HOTELS

ROOMS $10.00 WEEKLY Lots of hot water and heat. Telephone and elevator service. Warm, comfortable, fireproof. Just a few available now. ROYAL OLYMPIC HOTEL Johnson at Douglas Phone 4-1187

Ritz Hotel, 710 Fort St. FURNISHED APARTMENTS AND ROOMS 3-1021 Elevator Service Permanent Transient

GLEN COURT HOTEL $7 a week up 707 Blanshard St Phone 4-2225

BEVERLEY HOTEL In city centre moderate rates, transient and permanent guests housekeeping rooms TV in lounge 724 Yates Phone 4-0611

PENSIONERS, WORKING MEN, clean housekeeping rooms, steam heated. Low rates. Brunswick Hotel, 545 Johnson Street.

THE GLENSHIEL, 606 DOUGLAS. A residential hotel providing every comfort for elderly people. 3-4164.

35 BOARD AND ROOM

GOOD BOARD AND ROOM IN Esquimalt, private home; single and double rooms, suitable for young working people. 4-9758.

COMFORTABLE ROOM WITH board, suitable for two friends sharing, $125. Close to Parliament Buildings. 4-9740, after 5 p.m.

ROOM AND BOARD FOR WORKing men, share room, single beds. Will make lunches. 5-1057.

SELF-CONTAINED FOR GENTLEman, in select home. Easy transportation. Meals arranged. 3-7216

ROOM AND BOARD IN PRIVATE home, Richmond district, close to bus. 2-3454.

QUADRA DISTRICT. LOVING CARE for your child in my own home. 2-7483, after 7 p.m.

BOARD AND ROOM FOR ELDerly gentleman, private home. 5-3210.

FAIRFIELD—GOOD HOME, GOOD food, warm and bright; elderly lady or gentleman preferred. 3-2533.

BE WARM AND COSY. CONgenial company. Elderly ladies. $75 and up. 742 Humboldt. 5-2395.

GOOD ROOM AND BOARD, VERY reasonable, in Esquimalt. 4-9758.

FAIRFIELD—CLOSE IN. GOOD home for man, TV. 2-1887.

ROOM AND FULL BOARD—FAIRfield. 1745 Lillian Road.

LARGE WARM DOUBLE ROOM. Full board, Central. 4-6841.

BOARD AND ROOM FOR ELDERLY Lady. Private home. 5-3210.

SINGLE ROOM, CLOSE TO BUS. Fairfield. Working person. 2-3368.

GORGE HAVEN GUEST HOME—For elderly people. 4-7714.

35 BOARD AND ROOM

CRAIGMYLE, 1037 CRAIGDARroch. Hot and cold water 4-0031

EXCELLENT BOARD AND ROOM, young man. 1120 McClure.

ROOM AND BOARD. LADY. Fernwood and Haultain. 3-8017.

36 ROOM AND BOARD WANTED

YOUNG WOMAN DESIRES ROOM and board in exchange for household duties. Phone 2-9414.

YOUNG BUSINESSMAN REQUIRES room and board with private family. Phone 2-0814.

ROOM AND BOARD WITH PRIvate family for working lady and mother. 3-2913 or 4-1932.

37 ROOMS TO RENT FURNISHED

THREE BEAUTIFULLY FURNISHed large rooms, first floor, private bath. From $45. Breakfast on request. 1015 Joan Crescent. 4-2795 after 6 p.m.

SINGLE OR DOUBLE ROOM FOR rent with kitchen privileges. Working girls only. 2-0437.

SLEEPING ROOMS WITH USE OF kitchen, linen supplied; Fairfield. 5-4275.

SLEEPING ROOM, PRIVATE home, all found. After 5 p.m. 2-8368.

ATTRACTIVE SLEEPING ROOM; walking distance; breakfast optional. 511 Harbinger. 3-8263.

NEAR NADEN, DOCKYARD, WARM rooms, 1328 Esquimalt Road. 2-3196.

HEATED ROOM, GARAGE, gentleman only. 1142 North Park.

ROOM AND BOARD OR SLEEPing room. 710 Kings Road, 3-9449.

WARM, CLEAN SLEEPING ROOM. 2-0656.

38 HOUSEKEEPING ROOMS TO RENT FURNISHED

LARGE, FURNISHED, FRONT housekeeping room, on ground floor. Hot and cold water in room, fuel for cooking and heating included. Bedding, linen and cooking utensils supplied. $32.50 monthly. Close to Parliament Buildings and C.P.R. Appointment to view, 4-8241.

QUIET AND WARM. FULLY FURnished light housekeeping rooms $7 and $8 weekly. Ideal accommodation for middle-aged or elderly people. Scott Apartments. 2-1221.

LIGHT HOUSEKEEPING ROOMS, for rent by day, week or month. Everything supplied. On bus route. Apply San Sebastian Annex, 39 Gorge Road W. Phone 3-0812.

BED-SITTING ROOM, EVERYthing found, $20 per month or $23 with hot-plate. Business lady. Non-smokers. Evenings, 2-7203.

LOVELY BED-SITTING ROOM, large kitchenette, in nice oil-heated home. Real home for quiet working girls. 3-6067.

LARGE, SINGLE, FIRST FLOOR, close to shopping centre and bus, $26 month. Phone 3-8565.

SMALL SUITE, IN NICE OAK BAY home, hot water heat; business woman. 3-8963.

COSY WARM BED-SITTING room, fireplace, sink, gas plate. All found. Vacant. 4-0789 to 7 p.m.

ROOM AND KITCHENETTE, ALSO single room. Clean. In Fairfield. 3-6741.

SMALL, WARM ROOM, HOT-plate. Ladies only. $17. Main floor. 1205 Fernwood, corner Fort.

VILLA ELEANOR Cosy rooms, close in, weekly rate. 601 Trutch. 2-2234.

LIGHT HOUSEKEEPING ROOM — Linen and dishes supplied. 5-2154, 465 Kingston.

SMALL, NEAT, 2-ROOM SUITE, first floor, $35 month. 210 Government.

SINGLE ROOM FOR WORKING person, cooking facilities, everything supplied. $24. 2-4315.

HOUSEKEEPING ROOM — 617 Michigan, near Parliament. All supplied.

GROUND FLOOR ROOM SUITable elderly lady or couple. 4-8385.

WARM ROOM, SINK, 2 CLOSETS; near St. Joseph's. 4-9597.

BED-SITTING ROOM, KITCHENette. Suit lady. 1407 Stanley Ave.

NICE SLEEPING ROOM; ALSO housekeeping. Low rent. 3-6444.

LIGHT HOUSEKEEPING ROOM, close to town. 5-5079.

BED-SITTING ROOM AND KITchenette, fully furnished. 2-5673.

BED-SITTING ROOM — WORKING person. 5-1148. 1124 Fort Street.

LIGHT HOUSEKEEPING ROOMS. 330 Moss Street.

HOUSEKEEPING ROOM, YORK Hotel, city centre. 711 Johnson.

FRONT ROOM; BEDDING, DISHES; working person; bus stop. 4-4742.

BACHELOR ROOM — NO STEPS. 2-9802.

BRIGHT, CLEAN ROOM, ALL found. 439 Superior.

NICE, WARM ROOM, COMFORTably furnished. 4-3544.

38A HOUSEKEEPING ROOMS TO RENT UNFURNISHED

TWO ROOMS, HOT AND COLD water, gas range, $30. 645 Dunedin. 2-3450.

39 HOUSEKEEPING ROOMS WANTED, FURNISHED

SINGLE ROOM (BED), ALL found; wash basin or sink. James Bay. $25 - 30. 3-5645, 5 to 9 p.m.

40 FLATS AND APARTMENTS TO RENT, FURNISHED

LOW WINTER RATES At the San Sebastian and Victoria Courts, Gorge Road, two miles from the city centre on bus route. Rates by the week. Everything supplied except food, including maid service once a week. San Sebastian 3-9632; Victoria Court 4-9432.

CRESCENT ROAD, OAK BAY, HIGH location. Furnished one-bedroom duplex. Electric stove and refrigerator. Heat, light and hot and cold water included in rent. Seclusion with a view. Adults only. $87.50 per month. PEMBERTON HOLMES LTD. 1002 Government St. Phone 4-8124

NEWPORT AVENUE Fully furnished three-room suite. Quiet location yet very handy to shops and transportation. Available Dec. 1 for six months. THE ROYAL TRUST CO. 608 View St. 3-4126

SELF-CONTAINED BACHELOR suite. Kitchenette, bed-sitting room and bath. Oil range, light and hot water supplied. Adults. $45. Available Dec. 1. Apply No. 8, 232 Island Highway.

MODERN 3-ROOM DUPLEX WITH private bath. Garage and laundry facilities. Oil heat. 15 minutes from city centre. Avonlea Court and Motel. 8-2323.

COMFORTABLY FURNISHED, ALL electric, 3-room apartment. Suitable quiet, retired couple. Reasonable. References required. 342 Michigan St.

ONE AND 2-BEDROOM SUITES, automatic heat and hot water, laundry facilities. TV lounge. Large play area for children. Edgewater Auto Court. 8-9082

ONE-BEDROOM SUITE, FULLY furnished including linen, cooking facilities and refrigerator. Reasonable. Crown and Anchor Auto Court. 8-3333.

DE LUXE MODERN, DAY, weekly; monthly, close Buildings, downtown, park, optional TV. Thunderbird. 4-0632.

PARTLY FURNISHED SUITE, IN South Fairfield. Bed-sitting room, bath and kitchen. $50. 4-8768 or call at Ste. 1, 127 Howe Street.

AVAILABLE NOV. 15, THREE-ROOM suite, private entrance, no steps, adults, $90. Twin Cedars, 1280 Newport. 3-5411.

DE LUXE FURNISHED ONE-BEDroom suite, twin beds, TV, completely redecorated, on main floor. Walking distance to town. Phone 3-8385.

$45 — FAIRFIELD. BRIGHT TWO-room suite. Gas range, refrigerator, washing machine. Baby welcome. 5-4656.

3-ROOM SUITE WITH BATH, fully furnished, electrical conveniences. Children welcome. 340 Craigflower, after 5 p.m.

40 FLATS AND APARTMENTS TO RENT, FURNISHED

SMALL FURNISHED FLAT, PRIvate bathroom. Close in. Suit business person. 4-7947.

SELF-CONTAINED MODERN apartment on Linden Avenue. Electric stove, refrigerator, oil heat. $75. 3-2289.

TWO ROOMS, GROUND FLOOR. Bed-sitting room, fireplace, kitchen, all found. Immediate possession. $50. 4-2238.

LADY WILL SHARE 4-ROOM suite including TV. Close to bus. 5-2683.

1719 BANK. REFRIGERATOR, self-contained, $60. Suit two girls. Available immediately. 4-1743.

ISLAND AUTO COURT 4-room suite with refrigerator. 8-2151.

2 ROOMS WITH KITCHENETTE, also 1 room with kitchenette. 2-4753.

BACHELOR SUITE—GOOD LOCAtion, $30 month. 3-0767.

SUITES. LOW WINTER RATES. Motel View Royal. 9-1923.

FURNISHED BACHELOR SUITE, $45. 1306 Yates, Suite 5.

BASEMENT SUITE—3 ROOMS, FURnished. No children. 3-3418.

CLOSE IN—GROUND FLOOR, TWO rooms, $35. 820 Balmoral.

3-ROOM SUITE. 527 ESQUIMALT Road.

40A FLATS AND APARTMENTS TO RENT, UNFURNISHED

JUBILEE—Well heated four-room suite equipped with range. For immediate possession. $65 per month.

MORRISON APARTMENTS — Fairfield, one-bedroom suite equipped with gas range. Available now. $55 per month.

LAMPSON STREET — Three-room ground floor suite equipped with oil space heater. Wired for range. Immediate possession. $50 per month.

LELAND APARTMENTS—Bay and Douglas, one and two-bedroom suites. Walking distance to town. $59.50 and $69.50 per month. See caretaker, Suite 15.

JAMES BAY — Three-room upper duplex equipped with oil space heater and range. Available November 12. $30 per month.

MORAINE APARTMENTS—Spacious two-bedroom suite, available December 1. Walking distance to town. $91 per month.

WALKING DISTANCE TO TOWN— One-bedroom suite with electric range and refrigerator. One child considered. $70 per month.

PARK CREST APARTMENTS—At Beacon Hill Park bus stop, near waterfront. Modern one and two-bedroom suites available soon. $85 and $90 per month.

1626 ROCKLAND AVENUE — Luxurious suite consisting of two bedrooms, spacious living room with fireplace, dining room and bright kitchen, large sundeck. Unsurpassed view from high location. Available now. $140 per month.

Contact Rental Dept., KER & STEPHENSON LIMITED 4-4127

Crest Apartments, 1125 Hillside Ave. New, modern apartment, electrically equipped. Hot-water heated. Laundry facilities. One and two-bedroom apartments, from $85 per month. Apply Apartment 1.

Fort Street, near Oak Bay Junction. Modern, two-bedroom apartment with electric stove and refrigerator. Children considered. Available immediately. $80 per month.

PEMBERTON, HOLMES LTD. 1002 Government St. Phone 4-8124

HEDINGLY APTS., OAK BAY—2-BEDROOM, QUIET LOCATION; NEW BUILDING opening soon $120
PACIFIC SHORES — 2-BEDROOM APARTMENT, GROUND FLOOR; available Nov. 17 $110
ALSO, lovely 2-bedroom apartment; walking distance to town $107.50
BROWN BROS. AGENCIES LTD. 1125 Blanshard Street 4-5741 Or Jack Vaio, 3-0805

AVAILABLE NOW — ATTRACTIVE bachelor suite, near the Jubilee Hospital. Consists of living room, dining space, cabinet kitchen with electric range and refrigerator, dressing room and Pembroke bathroom. Rent $67.50 per month. HAGAR & SWAYNE LTD., 4-0531.

CREST APARTMENTS, 1125 Hillside Ave. Two-bedroom modern apartment. Electric stove and refrigerator. Available immediately. Adults only. $90 per month. Apply at Apartment No. 1 on premises. Pemberton, Holmes Ltd., 1002 Government St. Phone 4-8124.

SELF-CONTAINED UPPER FLAT—Containing 2 bedrooms, living room, kitchen and bathroom. Gas range and oil heater supplied. Automatic hot water. Garage. $45 per month. Apply to 822 North Park Street or phone 3-7478.

TWO COSY ROOMS, PLUS KITchenette, shower and toilet. Private entrance, fireplace, stove, refrigerator, double bed. Oak Bay. 4-9222 mornings and evenings. Sunday 4-0005.

GLENDALE APARTMENTS, 945 Fairfield Road. Close in, near St. Joseph's Hospital and park. New, luxurious one-bedroom suite with electric range and refrigerator. Wired for TV. $85. Immediate possession. Adults only. Phone 3-0704.

LARGE THREE-ROOM SELF-CONtained. Private entrance, fireplace, electric range, refrigerator, heat, water and laundry facilities supplied. Adults $80. 1032 Verrinder, 2-1137.

LOVELY LARGE BACHELOR suite with large plate-glass south window. Combination bath and dressing room, kitchenette and closet. $47.50. Grandview Apartments, 1425 Fernwood.

5-ROOM APARTMENT OVER store. Private entrances, oil stove in kitchen, heater in front room. Near school and bus. Royal Oak. Children welcome. Immediate possession. $60. 9-2484.

WESTCHESTER APARTMENTS, 1407 Fort. Three-room suite, electric stove and refrigerator, automatic washing and drying facilities, $80 per month. 2-4882.

AVAILABLE DEC. 1 TO RELIABLE tenants, duplex, five rooms, self-contained. One or two small children accepted. Rent $85. Apply 1646 Davie, evenings only.

CLOSE TO THE LEGISLATIVE Buildings, 2 rooms, heat and hot water supplied. $35. Suit working lady. Dickie & Co., 2-4312, eves. 3-3640.

408 BAY STREET, OPPOSITE V.M.D., five rooms (three bedrooms), $60 month. P. R. Brown & Sons Ltd., 1112 Broad St., phone 4-8171.

SPACIOUS, MODERN, SELF-CONtained 6-room apartment. Fireplace, refrigerator and stove, garage, excellent view of mountains, sea and city, $90. 2-3933.

OAK BAY 4-ROOM SUITE—2 BEDrooms, large sitting-room, 3-piece bath, electric range, unobstructed sea view. Quiet, suitable elderly couple. Vacant Dec. 1. Phone 4-8959.

OAK BAY—BEACH DRIVE. SPACious suite consisting of three large rooms, plus electric kitchen, large attic room. Garage, available December 1. $110. 5-1611.

ENTIRE UPPER FLAT, ST. Charles St. between Rockland and Fort. 1 or 2-year lease. Garage. Adults only. 4-1082.

THREE-ROOM SELF-CONTAINED apartment, South Fairfield. Tenants supply own stove and heat. Rent $45. 4-4457.

SPACIOUS, SELF-CONTAINED SIX-room apartment, with fireplace, balcony. Good location. Super view. Available immediately. 2-3933.

BEDROOM, SITTING ROOM, KITchenette, bathroom. Self-contained. Automatic heat. Government, near Dallas. Adults. $55. 2-5542.

WATERFRONT 3-ROOM APARTment. Heat, hot water, stove and refrigerator. Possession Nov. 15. $68. Adults only. 4-5160.

UPSTAIRS—TWO-BEDROOM, SELF-contained apartment. $50. Children welcome. 206 Gorge Road East. Share light, heat. Phone 3-8319.

SPACIOUS SELF-CONTAINED four-room suite. Fireplace, electric refrigerator and stove, bath. Available Dec. 1. Apply 1165 Bewdley.

FAIRFIELD — FOUR-ROOM SELF-contained suite, heated; gas stove. Phone 8-3256 or 3-6137.

DEC. 1-AVAILABLE—THREE-ROOM suite: bath, TV wired, $65. Adults. Cook St. Apartments, 4-8614.

40A FLATS AND APARTMENTS TO RENT, UNFURNISHED

GROUND FLOOR SUITE, three large rooms and bath. Private entrance, $45. 3-6144.

ONE-BEDROOM SUITE IN MODern apartment. Close to town, adults. 2-1767.

SELKIRK AVE. 3-ROOM SUITE, self-contained, private entrance, oil heat, gas range and light, $55. 4-2697.

LOTS OF SUITES FOR RENT. Rentals Unlimited, 1216 Broad.

ATTRACTIVE THREE ROOMS AND bath, stove. Child welcome. Apply Ste. No. 1, 114 Ontario, 3-7471.

4 ROOMS — PRIVATE ENTRANCE and bath, stove, $50. 1029 Tolmie Avenue. 2-6997.

ESQUIMALT, 2 ROOMS, BATHroom. Cook stove, ground floor. 909 Esquimalt Road, corner Head St.

NEW 4-ROOM SUITE, 2 BEDrooms, heated. $95. 1114 McClure. 3-9830.

ATTRACTIVE MODERN BACHelor suite, $80. 630 Gorge Road W. 3-2558.

LOWER SELF-CONTAINED DUplex, close in, oil range, fireplace new, decorated. $55. 9-4256.

4 LARGE ROOMS WITH BATH, hot water heat, adults. Apply to Suite 4, 2603 Douglas Street.

THREE-ROOM SUITE. LIGHT, water, heat and stove supplied. $50. 4-7686.

THREE-ROOM SELF-CONTAINED apartment. 1018 McClure St. Quiet adults.

2 ROOMS WITH BATHROOM, SUIT couple or single person. Phone 8-1546.

LARGE 3-ROOM HEATED APARTment with gas stove. 4-5976.

SELF-CONTAINED 3-ROOM SUITE, bath, $50. 3-6149.

THREE ROOMS AND BATH — Adults. Stove and gas. 3-4406.

3-ROOM, STOVE, CENTRAL, $45. 5-1066.

MODERN ONE-BEDROM SUITE, $50. 1306 Yates, Suite 5.

2 ROOMS, $38. DOVER APARTments. 644 Cormorant, 3-0005.

FOUR-ROOM UPPER DUPLEX, OIL range, $55. 214 Oswego.

40 B FLATS AND APARTMENTS TO RENT, Furnished or Unfurnished

COSY UP-DOWN DUPLEX, UPPER: two rooms, kitchenette, bathroom. Lower: Furnished three rooms, bathroom, basement room, oil furnace, garage. 2-4 p.m., 1875 Fort St, at Jubilee.

41A FLATS AND APARTMENTS WANTED UNFURNISHED

SELF-CONTAINED SUITE OR duplex with garage for widow and elderly mother in good district. Victoria Press, Box 2061.

SELF-CONTAINED TWO-BEDROOM suite or duplex with garage, for two ladies. Oak Bay or vicinity. Phone 5-5123.

3-ROOM SELF-CONTAINED SUITE and garage for one adult. Phone 3-2562 after 2 p.m.

42 HOUSES TO RENT FURNISHED

COUNTRY ESTATE ON COWIchan Bay, eight miles from Duncan. Four very comfortable reception rooms, four bedrooms, two bathrooms. Electrical kitchen with refrigerator and deepfreeze. Fine seafront property, noted fishing bay. Excellent golf links close by. Hot-water heat, oil furnace. Excellent water supply. $100 per month. Apply Rental Department, Pemberton, Holmes Ltd., 1002 Government Street. Phone 4-8124.

MODERN ATTRACTIVE BUNGAlow overlooking the Gorge, near golf course and with good bus connections to city. Large living room, kitchen with separate dining area, spacious bedroom and three-piece bathroom. Finished bedroom and two-piece bathroom in basement. Automatic oil hot water heat. Garage. $100 per month. Apply The Canada Permanent Trust Co., 714 Fort Street. Telephone 4-8375.

OAK BAY—HIGH QUIET LOCATION, stucco bungalow, available for 3 or 4 months from end of November at $100 per month. Two bedrooms, dining room and breakfast room, good-sized living room with fireplace, basement, Oil-O-Matic heating, electric range, comfortably furnished, not modern. Adults only. Stewart Clark & Co., 608 Broughton. 5-2481.

OAK BAY WATERFRONT — Modern one-bedroom bungalow available now. Separate garage. Adults only. $100 per month. Contact Rental Dept., Ker and Stephenson Ltd., 4-4127.

CITY WATERFRONT'S MOST beautiful home, expenses and rent free to French-speaking couple for the care of elderly gentleman. Will pay $40 for board. 4-4935.

OAK BAY, 5-ROOM BUNGALOW, basement, automatic heat, garage. Vacant, phone 5-1448.

MODERN BUNGALOW, AUTOmatic laundry facilities; garage. 8-2442.

FULLY - FURNISHED COTTAGE, Lake Hill district. $60. 9-3743.

42A HOUSES TO RENT, UNFURNISHED

CORDOVA BAY — Spacious two-bedroom home with beautiful sea view, automatic oil heat, for immediate possession. $125 per month.

QUEENSWOOD—Modern three-bedroom bungalow in secluded location. Electric range and automatic oil heat. Available now $90 per month.

GORDON HEAD—Spacious new 3-bedroom house for immediate possession. Full basement and automatic oil heat. Good sea view. $150 per month.

Contact Rental Dept.,
KER & STEPHENSON, LIMITED
4-4127

Esquimalt Road. Four-roomed house, with furnace. Available December 1. $70 per month.

805 Craigflower. Four rooms, upper duplex. Available immediately. $50 per month.

PEMBERTON - HOLMES LTD.
1002 Government St. Phone 4-8124

2-BEDROOM DUPLEX, OIL FURnace; Fairfield; Dec. 1 ... $85

BROWN BROS. AGENCIES LTD.
1125 Blanshard Street 4-5741
Or Jack Vaio, 3-0805

ATRACTIVE 2-BEDROOM HOUSE in secluded location with views of sea, mountains and park. Oil-O-Matic furnace. Living room, dining room, modern kitchen, large knotty pine rumpus room. Drive-in garage. Garden in lawn and shrubs. Small rear garden entirely enclosed and cemented. All newly decorated. Rental $110 per month. Hagar & Swayne Ltd., 4-0531.

BRENTWOOD
Beautiful 3-room duplex, ground floor, fully modern, oil range and water supplied. This lovely dwelling would suit one, or couple. $40 per month. Anchorage Boat House, Brentwood. Keating 156.

THREE-ROOM COTTAGE, UNfurnished, rock-gas stove, open fireplace, West Saanich Road, south of airport, older couple preferred, $38 per month. Sidney 306G.

FAIRFIELD, 419 CHESTER AVEnue, $80 per month, 5-room older bungalow, full basement, oil heat. Range included. Immediate possession. Call 2-4255. J. H. Whittome and Co. Ltd.

$90 — RICHARDSON STREET. Brand new 5-room side-by-side duplex. Hardwood floors. Full basement. Oil - O - Matic heat. Drive-in garage. Adults, one child. C. N. Montague Co., 4-9318.

LARGE LOWER DUPLEX OF FIVE rooms, basement, hot water furnace, separate entrance, garage, close in. $60. Nov. 2. Dickie & Co., 833 Fort. 2-4312; eves., 3-3640.

SIX ROOMS NEAR ST. JOSEPH'S Hospital, walking distance to town, $75 monthly. Victoria Realty Ltd., 2-9145.

$95 — BRAND NEW 3-BEDROOM side-by-side duplex. Automatic oil heat. Drive-in garage. Fairfield. 3-5592.

IMMEDIATE POSSESSION, 3-BEDroom house. Close in location. Rent $50. Swinerton's, 3-7181, 620 Broughton St.

DUPLEX, THREE ROOMS, OIL heat, fireplace. Gonzales. $65. 3-2275, or 5-1095 after 3 p.m.

42A HOUSES TO RENT, UNFURNISHED

787 NEWPORT AVENUE, OAK BAY, overlooking golf links. Six rooms, Oil-O-Matic heat, full basement, drive-in garage. $40 Dunsmuir Street, nice four-room bungalow with utility and garage; oil heated and oil range in kitchen; excellent condition; no children; available Nov. 10; $65 month. No. 6 Ocean Boulevard, Esquimalt Lagoon, Colwood, three rooms with oil range in kitchen; suit couple; $35 month. 1148 Yates Street, four rooms, $40 month. 2827 Irma Street, Gorge and Harriet, four rooms and dinette, garage; nice condition; oil heater, range and refrigerator; $75 month. P. R. Brown & Sons Ltd., 1112 Broad St., phone 4-7171.

MODERN NEW TWO-BEDROOM house, automatic hot water heat. Oak Bay. $100 month. 3-0200.

3-ROOM LOWER DUPLEX, LARGE garden, fruit trees, etc. No small children. 2858 Rose Street.

DEEP COVE—BEAUTIFUL 2-BEDroom, seafront home; $75 Phone Sidney 82-F

FAIRFIELD, NEAR PARK. TWO bedrooms, side-by-side duplex. $80. 4-3356.

CLOSE-IN DUPLEX, THREE LARGE rooms on the main floor. Pembroke bath. Oil stove. $60. Phone 2-3308.

AVAILABLE NOV. 15, 5-ROOMED house. $80 per month. Apply 3825 Quadra. Phone 4-0870.

TWO 3-ROOM DUPLEXES $35 and $40. Children welcome. Free fuel available. Keating 138W.

LOVELY 3-ROOM HOUSE, OIL stove and heat, $50. 9-2881.

METCHOSIN, WARM 3-ROOM cottage, modern, $30. 8-3484.

FOUR-ROOM MODERN HOME. 1½ acres, 12 miles city. 9-4250.

IMMEDIATE OCCUPANCY—FOUR room house. 2-3913, call after 5 p.m.

TWO - ROOM MODERN STUCCO house, Esquimalt Lagoon. 8-3490.

CORDOVA BAY — THREE-ROOM cottage. $37.50 a month. 7-1831.

42B HOUSES TO RENT FURNISHED OR UNFURNISHED

SEAFRONT COTTAGE, DEEP COVE Low monthly rates at this lovely season and during springtime Phone Sidney 82-F.

43A HOUSES WANTED TO RENT, UNFURNISHED

WANTED TO RENT BUNGALOW or half duplex in Fairfield district. Unfurnished $50. 4-9432. Suite 33.

RELIABLE COUPLE, ONE SMALL child, require small house or duplex by Dec. 1. 3-5038.

43B HOUSES WANTED TO RENT, FURNISHED OR UNFURNISHED

WANTED FOR MARCH 1ST — Two or three bedroom home. Furnished or unfurnished. In a good district. For a business executive. Please contact A. S. Powell, 4-0531, Hager and Swayne Ltd.

44 HALLS, STORES and OFFICES TO RENT

OAK BAY
Ultra modern small store for rent in unique shopping centre which includes free parking and known as Willows shopping centre, on 2500 block, Cadboro Bay Road. Suitable for many lines, but bakery needed. Key obtained at Totem Pharmacy in shopping centre. Rent is $70 per month. For other particulars contact D. R. McAdams, Commercial & Investment Real Estate, 408 Royal Trust Building. Phone 4-7128.

STORE OR OFFICE AVAILABLE shortly. Good location, 600 block, Fort Street.
ROGER MONTEITH
618 Fort Street 4-5223

550A JOHNSON STREET — GOOD store premises, front to be modernized; $75 month. P. R. Brown & Sons Ltd., 1112 Broad St., phone 4-7171.

McEWEN'S TARTAN ROOM AVAILable for rent. Seats up to 200. Also catering for club dinners. Douglas at Fort.

MODERN OFFICES
Stobart Building, 745 Yates. Elevator and janitor service. 4-5541.

NEWSTEAD HALL, AVAILABLE New Year's Eve. 5-5529.

STORE AND WAREHOUSE. PHONE 3-4914.

47 CARS FOR SALE

QUALITY
CAR SALES LTD.
Bernie Nicholls
Norm Ware
Earl Wareholm
LARGE SELECTION OF USED CARS FROM $250 UP

55 FORD Sedan. Automatic drive, radio, heater, tu-tone ... $2145
55 DODGE De Luxe Sedan. Radio, heater ... $2045
55 HUDSON Rambler. Pulmanized ... $1995
54 BUICK Sedan. Dynaflow transmission; radio, heater ... $2295
53 MONARCH Convertible. Automatic drive, power steering, brakes, electric windows ... $2195
53 HILLMAN Convertible ... $875
53 AUSTIN Somerset Sedan ... $850
52 CHRYSLER Sedan. Semi-automatic ... $1495
51 BUICK Roadmaster. Tu-tone, Dynaflow, radio, heater, new tires ... $1595
51 LINCOLN Sedan. Automatic ... $1395
51 MERCURY Sedan. Top car ... $1145
51 CHEVROLET Hardtop ... $1145
50 FORD 5-pass. Coupe ... $795
49 FORD Sedan ... $545
48 PLYMOUTH 5-pass. Coupe ... $595
47 PONTIAC Sedanette ... $495
47 OLDSMOBILE Sedan ... $545
47 MERCURY Sedan ... $295
49 PONTIAC Tudor ... $495
47 PLYMOUTH Sedan ... $395
52 CHEVROLET Sedan Delivery ... $975
47 STUDEBAKER Land Cruiser ... $595
49 DODGE Sedan ... $695
MANY MORE TO CHOOSE FROM
1030 YATES 5-4622
TRADE UP OR DOWN
PHONE EVENINGS 4-4142

WE HAVE MOVED!
QUADRA AUTO SALES
Now at
837 YATES ST. - 2-9837
OPPOSITE THE ATLAS
A New Location
to Serve You Better
See
Roy McGillivray or Pat Delaney
NO DOWN PAYMENT
$22 monthly '49 Morris ... $285
$27 monthly, '49 Austin ... $345
$35 monthly, '50 Austin ... $445
$21 monthly, '47 Packard ... $245
$28 monthly, '47 Mercury ... $365
$42 monthly, '51 Ford ... $795
$48 monthly, '50 Mercury ... $895
$74 monthly, '54 Chevrolet ... $1385
ART'S CAR SALES, BURNSIDE AT HARRIET 3-8302

OLSON'S
STOP! LOOK! BUY!
AT THESE LOW, LOW PRICES

1955 CHRYSLER Sedan. Powerflyte transmission, custom radio, super-fresh air heating, power steering, whitewall tires. Many more extras. (Stock 800A) ... $3269
1956 PLYMOUTH Sedan. Powerflyte transmission, V-8, turn signals, heater, sportstone. (830A) ... $2599
1955 CHEVROLET Sedan. New-car condition, custom equipped. (Stock 937A) ... $1879
1955 PLYMOUTH Club Sedan. Custom radio and heater. In showroom condition. (Stock 689A) ... $1779
1954 BUICK Sedan. Dynaflow transmission. An immaculate car with radio, heater, whitewalls, tutone. (835A) ... $2269
1954 PLYMOUTH Club Sedan. Absolutely tops in condition and appearance. (Stock 729A) ... $1599
1954 FORD Sedan. Runs like a fine watch. Spotless condition. (Stock 939A) ... $1659
1954 CHEVROLET Sedan. Extra clean. Mechanically perfect. (Stock 940A) ... $1689
1955 VAUXHALL "Velox". One careful owned has kept this car in like-new condition. (932A) ... $1579
1954 ZEPHYR Sedans. Your choice of two of the cleanest you've ever seen. (Stock 843A, 607A). Each ... $1399
1953 PLYMOUTH Club Sedan. You can't tell this car from new. (Stock 513A) ... $1389
1953 CHEVROLET Tudor. Ideal family car. (Stock 597A) ... $1279
1953 PONTIAC Club Sedan. Custom radio, air conditioner. Excellent inside and out. (Stock 932A) ... $1429
1954 CHEVROLET Tudor. Low mileage. Unbeatable value. (Stock 969A) ... $1629
1953 CHEVROLET "Bel Air" Sedan. Powerglide, radio, heater. Smart tutone beige-brown. (Stock 924A) ... $1649
1953 DODGE Sedan. A low-mileage gem. (Stock 662A) ... $1449
1952 CHRYSLER Sedan. Famous V-8 motor, all conceivable power and custom equipment. (Stock 902A) ... $1759
1953 PONTIAC Sedan. You can't match this anywhere in Victoria. (Stock 508A) ... $1389
1953 CHEVROLET Sedan. Sparkling performance in this perfect model. (Stock 912A) ... $1369
1953 METEOR Sedan, in beautiful powder blue and its V-8 power plant. (941A) ... $1399
1952 PONTIAC Sedan. Custom heater, radio. Superb condition. (Stock 913A) ... $1199
1952 PONTIAC Sedan. Check and compare anywhere. (Stock 914A) ... $1149
1952 DODGE Sedan. "The Always Dependable Dodge." (Stock 949A) ... $1099
1951 CHEVROLET Sedan. Only Olson's offer values like this. (Stock 872A) ... $999
1950 CHEVROLET Sedan. A car you'll be proud to own. (Stock 504A) ... $899
1953 HENRY J. Economy plus comfort. (Stock 867A) ... $899

EVEN AT THESE PRICES
OLSON'S FAMOUS 1-YEAR GUARANTEE
12 MONTHS OR 12,000 MILES ON ALL THE ABOVE
All Cars Winterized
OLSON'S DRIVE-AWAY SPECIALS

1947 PLYMOUTH Sedan. (916C) ... $449
1948 DODGE Sedan. (647B) ... $599
1947 BUICK Sedan. (2001A) ... $699
1949 OLDSMOBILE Sedan. (898B) ... $699
1951 METEOR Sedan. (Stock 796B) ... $789
1951 PLYMOUTH Sedan. (587B) ... $699
1947 DE SOTO Sedan. Automatic, radio, heater. (947A) ... $599
1949 METEOR Tudor. (Stock 870A) ... $789
1949 FORD Coupe. (Stock 804A) ... $699

THESE ARE ONLY A FEW OF THE MANY VALUE PACKED BUYS AT
OLSON'S Drive-In Used Car Supermarket
1036 Yates 4-1147
Open Till 9.30 p.m.

AT GLADWELL'S
YOUR BEST BUY IS A "SAFE-BUY"
USED CAR BACKED BY OUR FAMOUS S.E.I. WARRANTY
CHECK THESE PRICES
CAR VALUES YOU CAN'T AFFORD TO PASS UP! COME IN AND TAKE YOUR PICK

53 PONTIAC Chieftain. Hydramatic, heater. $1179
53 NASH Rambler. Two-tone red and black, custom radio, air conditioned, heater. Popular economy car. $1489
52 METEOR 4-Door Sedan. Custom radio, heater. $1069
55 MERCURY Monterey 4-Door. Automatic, custom radio, heater, power steering. $2989
56 PLYMOUTH 2-Door. Heather and ivory, custom radio, heater, low mileage. Immaculate. $2549
53 METEOR Sedan. Two-tone green. $1389
55 CHEVROLET Sedan. Beige, heater, low mileage. Very clean car $1889

ALL WINTERIZED FREE ANTI-FREEZE

51 CHEVROLET Sedan. Light green, heater. Popular model. $959
52 PONTIAC Coach. Green. Good, reliable family car. $1089
49 CHEVROLET Sedan. Radio, heater. Save now. $799
50 FORD Tudor. Metallic blue, rebuilt motor. $849
56 FORD Sedan. Light blue, heater; very low mileage. $2349

FIRST COME FIRST SERVED

38 PLYMOUTH $39
39 HUDSON $39
37 CHEVROLET $39
41 CHEVROLET 2-Door. $89

ENGLISH CARS

55 ZEPHYR Zodiac. New-car condition, two-tone blue and beige, heater. $1579
51 HILLMAN Sedan. $499
50 HILLMAN Sedan. $349
50 AUSTIN Sedan. $349
55 ZEPHYR $1549
39 HILLMAN $79
47 HILLMAN $549
51 PREFECT $289
53 CONSUL $989

CHECK THESE TERRIFIC VALUE BUYS!

46 FORD Sedan $179
49 METEOR Sedan $99
50 PLYMOUTH Sedan $899
51 DODGE 2-Door. Custom radio, heater. 29,000 miles, light grey. One owner. $1069
50 MERCURY Sedan. $999

GLADWELL'S DRIVE-IN MARKET
800 2-2111
Pandora 4-7911
Open Evenings

NATIONAL MOTORS
VICTORIA'S HIGHEST TRADERS

56 FORD Fairlane Town Sedan, custom heater and defroster, automatic transmission, radio, whitewalls, two-tone . . . 7,000 careful miles. One owner . . . New $3,640. Now only $2995
56 FORD 4-Door Sedan, custom heater and defroster, turn signals, windshield washers, two-tone green and white. $2295
55 HUDSON Rambler, 4-Door, custom radio, heater, low mileage, in beautiful condition. Was $2,195, now only $1995
55 FORD 4-Door custom, turn signals, heater, two-tone, seat covers. $1995
54 FORD custom 4-Door, custom heater and defroster, turn indicators . . . low mileage, one owner. Was $1,695. Now only $1495
55 PREFECT 4-Door, custom heater and defroster, style-toned white and black. Was $1,295. Now only $1095
54 CHEVROLET Four-Door custom Sedan. Low mileage, heater and defroster. Was $1,695. Now $1395
50 PREFECT 4-Door Sedan. Heater, Was $395. Now $295
52 AUSTIN Somerset, custom heater and defroster, only $795
52 MONARCH 4-Door, custom heater and defroster, radio, nylon seat covers. Was $1,595. Now $1395
51 METEOR Club Coupe, custom heater and radio—a very smart car. Was $1,095. Now only $995
51 METEOR Convertible, custom heater and defroster, customized, two-tone lime green and black. Was $1,195. Now only $995
51 PONTIAC Custom 4-Door, heater and defroster. Was $1,195. Now only $995
52 MORRIS Convertible, custom heater and radio good top. Very clean. Only $495

USED TRUCK DEALS

51 THAMES ½-Ton Panel. With heater, good transportation for a small business. Was $195, now $125
53 FORD Ton with heater, new paint job, good tires, in very clean condition. Was $1,350, now $1195
55 MERCURY ½-Ton Pickup, overhead valve motor, low mileage, new paint job. Was $1,695, now $1495

No Monthly Payments Until Dec.
Life Insurance on All Time Contracts
6,000-Mile, 6-Month Warranty
Lowest Dollar Difference at
NATIONAL MOTORS
819 Yates
848 Yates
4-8174

BRITISH AUTO CENTRE
971 Yates at Vancouver
2-8141
PAY LESS FOR A BETTER USED CAR WITH A SIX-MONTH WARRANTY
USED CAR LOT 945 YATES

1955 VANGUARD Sedan, in spotless condition; fully equipped; very low mileage; whitewalls; two-tone ... $1495
1954 AUSTIN Somerset Sedan, fully-equipped. Recommended ... $1150
1955 HILLMAN Californian. Very low mileage in perfect condition ... $1625
1951 PONTIAC Sedan. Automatic, heater, etc. In excellent condition ... $1225
1950 AUSTIN A40 Devon. Heater ... $345
1954 VAUXHALL Velox 6 cylinders; powerful but economical car ... $1395
1951 PREFECT Sedan, new paint job very clean throughout ... $295
1947 AUSTIN 8 Sedan ... $125
1948 CHEVROLET Sedan A reliable car in good shape ... $550

HEADQUARTERS FOR
MORRIS — MG — WOLSELEY
VANGUARD — TRIUMPH

MORRISON
Chevrolet-Oldsmobile Ltd.
NOVEMBER SPECIALS READY TO ROLL!

53 CADILLAC Coupe, automatic transmission, power steering, radio and heater ... $3495
56 CHEVROLET Sedan, Bel Air, power-packed V-8, heater ... $2995
55 CHEVROLET 2-Door De Luxe V-8, Heater ... $2095
55 CHEVROLET De Luxe V-8 Sedan. Power steering, power brakes. Radio and heater ... $2345
56 CHEVROLET 2-Door. Heater ... $2245
55 CHEVROLET Station Wagon ... $2295
55 CHEVROLET 2-Door, Heater ... $1995

ALL CARS ARE WINTERIZED ANTIFREEZE IN!

55 CHEVROLET Sedan. Heater ... $1895
55 CHEVROLET Sedan. Heater ... $1895
51 CADILLAC Sedan. Automatic transmission. Radio and heater ... $2295
55 PLYMOUTH Sedan. Radio and heater ... $1745
54 CHEVROLET Two-Door De Luxe. Heater ... $1695
53 CHEVROLET Two-Door De Luxe, automatic transmission. Heater ... $1645
54 CHEVROLET Sedan De Luxe. Heater ... $1645
54 CHEVROLET Sedan. Heater ... $1595
53 CHEVROLET Sedan. Heater ... $1495

SMALLEST DOLLAR DIFFERENCE
NO MONTHLY PAYMENTS UNTIL DEC. 16

56 HILLMAN Sedan. Radio and heater ... $1495
51 OLDSMOBILE Sedan. Heater ... $1395
52 CHEVROLET Sedan De Luxe. Heater ... $1295
52 FORD Custom Sedan. Radio and heater ... $1295
51 MERCURY Sedan. Radio and heater ... $1245
51 PLYMOUTH Sedan. Heater ... $1095
51 PLYMOUTH Sedan. Heater ... $1045
49 CHRYSLER Sedan. Radio and heater ... $995
50 METEOR Custom Sedan. Heater ... $895
50 CHEVROLET Sedan. Heater ... $845
53 AUSTIN Sedan. Heater ... $845
50 FORD Custom Sedan. Heater ... $795
49 PONTIAC Sedan. Heater ... $695
48 PLYMOUTH Sedan ... $395

GET BUSY WITH A DEAL AT VICTORIA'S BUSIEST DEALER
MORRISON
Chevrolet - Oldsmobile LTD.
940 YATES 3-1108
Chevrolet - Oldsmobile Cadillac

JAMESON MOTORS LTD.

1954 HILLMAN Sedan ... $1095
1948 HILLMAN Sedan ... $195
1953 DODGE Sedan. Radio and heater ... $1495
1947 PLYMOUTH Sedan ... $395
1954 METEOR Club Coupe. Very clean ... $1495
1951 CHEVROLET Sedan. Powerglide, radio, heater ... $995
1952 MORRIS Oxford Sedan. One owner ... $695
1952 AUSTIN Sedan ... $595
1956 HILLMAN Demonstrator. Run only 3,200 miles ... $1595

JAMESON MOTORS Ltd.
740 Broughton St. Victoria B.C.
Phone 4-8353, 7-1189, 4-4575

MOONEY & SONS
844 Fort St. Phone 3-3027
MAKE AN OFFER CLEARANCE

53 FORD Fordor, radio, heater.
53 PONTIAC "8." Radio, heater, automatic transmission.
53 STUDEBAKER Lowboy.
46 PACKARD. Good condition.
48 STUDEBAKER Sedan. Very good.
53 AUSTIN A40 Somerset.
49 HILLMAN Sedan.
47 OLDSMOBILE Sedan. Hydramatic.
49 VANGUARD Sedan.
37 PONTIAC
39 CHEVROLET Sedan.

Cars - Trucks - Tractors
Frits Homan — Ted Washington
Angus McDonald — Russ Bird

1951 BUICK CUSTOM COUPE EXcellent running condition and completely equipped. Must be sold, trade or terms. CHET DOWMAN SERVICE GARAGE, 724 Johnson. 3-1411 - 5-4897 evenings.

1949 DODGE SEDAN—A-1 CONDITION, all new tires, radio and heater. $745. Will laccept half-tone pickup in trade. Terms available. Keating 166-X.

ROAF MOTORS LTD.
YOU SAVE DURING OUR Pre-Announcement Clearance Sale
EVERY CAR MUST GO

1956 FORD Customline Sedan, radio, heater, turn signals as new condition ... $2545
1954 PLYMOUTH Belvedere Sedan, a very attractive car in lovely condition ... $1895
1953 DE SOTO Firedome V8 Sedan, in truly excellent condition ... $1895
1953 DODGE Regent Sedan, heater. Save money on this very dependable car ... $1495
1953 PONTIAC Tudor Sedan ... $1343
1952 DODGE Club Sedan, excellent condition ... $1099
1952 CHEVROLET Tudor, heater ... $1195
1950 AUSTIN Sedan, the popular economy car ... $370
1951 MERCURY Sedan, radio, heater, overdrive. A good looking car in splendid condition ... $1195
1950 FORD Sedan, attractive metallic blue ... $845
1950 PLYMOUTH Sedan, heater ... $945
1949 AUSTIN Sedan ... $295
1949 MONARCH Sedan, radio, heater, a very impressive car ... $560
1949 PLYMOUTH Tudor ... $763
1948 PONTIAC Sedan, heater ... $495
1948 MERCURY Sedan, heater ... $425

TRANSPORTATION SPECIALS

1938 CHEV Coach, good running order ... $95
1941 BUICK Sedan, heater, runs well, needs some body work ... $165
1941 BUICK Club Coupe, radio, heater, turn signals ... $295

TRUCK BARGAINS

1956 FORD Sedan Delivery, radio, heater, 3,000 miles ... $2295
1947 DODGE 3-Ton Chassis and Cab, 2-speed axle ... $995
1949 FORD ½-Ton Express ... $443
1952 MORRIS ½-Ton Pickup ... $648
1953 MERCURY 4-Ton Chassis and Cab ... $2495
1953 DODGE 1-Ton Express ... $1295
1948 CHEV Sedan Delivery in good condition ... $595

ROA F MOTORS LTD.
THE EASIEST PLACE IN TOWN TO DEAL
YOUR DODGE, DE SOTO AND DODGE TRUCK DEALER
CORNER YATES AND COOK
Phone 4-7196 Open Evenings

ESQUIMALT SERVICE
CORNER ADMIRALS AND ESQUIMALT ROAD

46 PACKARD Sedan. Radio, heater, overdrive; in unbelievable perfect condition ... $550
51 METEOR 5-Passenger Coupe. Radio, heater, 1 owner. Perfect car ... $1045
53 FORD Sedan. Whitewalls, heater ... $1295
54 VAUXHALL Velox 6 Straight from England and absolutely new-car condition heater, tubeless tires Radio, ... $1395
53 OLDS Super "88" Sedan One owner. As new car ... $2145

10% DOWN
OR YOUR PRESENT CAR on a 24-Month Contract
3-5651 3-5651

SIDE GLANCES By GALBRAITH

"I wish they'd get married—just waiting for them to come in nights has made me 15 pounds overweight!"

EMPRESS MOTORS
SPECIALS TONIGHT

50 PLYMOUTH Sedan, radio, heater, color blue ... $795
50 PONTIAC 5-Passenger Coupe, radio, heater, green in color ... $795

Hurry Down Tonight for These Bargains

HARDTOP CONVERTIBLES

55 BUICK Two-Door Hardtop, Dynaflow, heater, yellow ... $3150
54 BUICK Roadmaster Hardtop, Dynaflow, radio, heater, complete power equipment, blue and ivory ... $2950

A GOOD DEAL and A GOOD DEAL MORE

52 CHEV De Luxe Sedan, heater, blue ... $1195
52 PONTIAC De Luxe Sedan, heater, green ... $1195
53 CHEV 2-Door Sedan, heater, blue ... $1350
51 FORD 5-Pass. Coupe, radio, heater, blue and white ... $895
50 PONTIAC 5-Pass. Coupe, radio, heater, green ... $895
50 PLYMOUTH Sedan, radio, heater, blue ... $895
49 PLYMOUTH Sedan heater, blue ... $695
49 PONTIAC Sedanette, heater, green ... $795
47 DODGE Sedan, heater, beige ... $550
47 NASH Sedan, heater ... $495
46 OLDS Sedanette, heater, green ... $395

SPECIALS ON STATION WAGONS

56 BUICK 4-door hardtop Dynaflow. Radio, heater, 2-tone black and ivory, whitewall tires. Complete power equipment ... $4595
53 CHEV Four-Door Station Wagon, radio, heater, two-tone green ... $1650
55 PLYMOUTH Six Station Wagon, heater, blue, like new ... $2450
55 DODGE V8 Four-Door Station Wagon, heater, blue ... $2695

Small Car Buys

47 AUSTIN Sedan, heater, black ... $150
50 VANGUARD Sedan, heater, blue ... $300
49 HILLMAN Sedan, heater, blue ... $350
50 AUSTIN Sedan, heater, black ... $395
51 AUSTIN Sedan, heater, blue ... $495
50 HILLMAN Sedan, heater, black, whitewall tires ... $595
53 AUSTIN A30 Sedan ... $595
55 VAUXHALL Velox Sedan, heater, radio ... $1550

EMPRESS MOTORS
Fort at Quadra
Through to View
Phone 2-7121
OPEN TILL 9 P.M.

1948 OLDSMOBILE DE LUXE SEdan with radio, heater, spotlight and excellent tires. Only $595 with generous terms to responsible party. Phone 4-2138.

SACRIFICE 1955 CHEVROLET SEdan, perfect condition, heater, seat covers; $1,700. 1323 Harrison Street or 3-6353.

1947 HUDSON COMMODORE 6—Recently overhauled, nearly new tires. $200 cash for quick sale. Phone 2-9646.

1951 VANGUARD SEDAN—ORIGInal owner; 33,000 miles; new rings, valve grind; tires like new. Keating 321-R.

AUSTIN A40 COACH, A-1. $325 OR offer. 4-8360.

47 CARS FOR SALE

TRADE-INS ON THE AMAZING VOLKSWAGENS

ENGLISH CARS

48 STANDARD convertible ... $125
48 MORRIS 10 Saloon ... $145
48 AUSTIN Devon ... $195
49 AUSTIN Countryman, good motor, needs body work, as is $150
48 HILLMAN, black, whitewall tires ... $495
50 AUSTIN Devon, reconditioned ... $495

$395 Your Choice
1948 FORD 5-Pass. Coupe.
1948 CHEVROLETTE Fleetline Sedanette.

$995
1951 METEOR, custom radio, air conditioner, overdrive, turn signals, sun visor, backup lights, etc.
1951 CHEVROLET Custom De Luxe, whitewall tires, heater, defroster.

$1295
1950 PLYMOUTH American model Convertible Coupe. Fully custom equipped throughout, smart cherry red with matching upholstery.
1953 METEOR Tudor. Tu-tone leather upholstery, special finish; in top condition throughout.

COMMERCIALS

54 VOLKSWAGEN ½-Ton Panel, low mileage, excellent condition. $1395
49 STUDEBAKER ½-Ton ... $395
46 CHEV ¾-Ton Panel, extra nice condition for its year ... $295
51 FARGO Panel, ½-Ton, motor excellent ... $595
1953 FORD ½ Ton ... $695

SPEEDWAY MOTORS
981 YATES ST. 5-3416
OPEN TILL 9 P.M.

FOR BETTER BUYS GO TO PLIMLEY CAR CENTRE

50 AUSTIN Devon ... $495
51 HILLMAN Sedan. Beautiful condition ... $645
53 CONSUL. Like new ... $945
53 JAGUAR XK 120 ... $2095
54 VANGUARD Estate Wagon. Dual purpose unit ... $1245
54 HILLMAN Hardtop. Low mileage ... $1325
55 MORRIS Oxford Sedan. Perfect condition ... $1395
56 NASH Metropolitan Hardtop ... $1445

CANADIAN CARS

53 STUDEBAKER Commander ... $1695
54 PLYMOUTH 4-Door Sedan ... $1695
55 DODGE Club Coupe ... $2095

PLIMLEY CAR CENTRE
LIBERAL TRADES—LIBERAL TERMS
1010 YATES ST.
2-9121

B and W AUTO SALES
947 Yates St. 3-7411

DRIVE-AWAY SPECIALS

41 Chrysler Sedan ... $65
47 Chrysler Windsor ... $345
49 Austin Sedan ... $225
47 Hudson Sedan ... $295

NO DOWN PAYMENT
TO RESPONSIBLE PARTIES
55 FORD Tudor ... $2,095
55 DODGE Regent ... $2,050
49 CADILLAC Sedan ... $1,795
53 PONTIAC Coach ... $1,195
51 OLDS "98" Sedan ... $1,595
50 MONARCH Sedan ... $995
49 MONARCH Tudor ... $750
50 METEOR Sedan ... $795
MANY OTHERS FROM $75.00
TRADES AND TERMS
Daddy Ganner
Art Browne Ted Wilkinson.

LOUIS NELSON
VANGUARD - TRIUMPH
BORGWARD
810 Johnson St. 3-6113

1953 TRIUMPH Mayflower. Heater. Very good ... $650
1954 VANGUARD Sedan. Perfect condition, guaranteed ... $1,295
1953 AUSTIN Somerset Convertible, perfect condition ... $695
1953 FORD Sedan perfect condition, reduced $300 to ... $1,295
1949 HILLMAN Sedan. Perfect condition ... $295
1949 AUSTIN A-40, new paint ... $295

NEW SHIPMENT OF THE FAMOUS BORGWARD "ISABELLA"
JUST ARRIVED
SEE THEM TODAY

1950 BLACK METEOR SEDAN, heater, 48,000 miles, original owner, A-1 shape; $795. Wilson, 254 Obed. 2-9402.

1947 BUICK SEDAN, CUSTOM RAdio and heater, four new tires, body and motor excellent. $495. 3-8514, 8 a.m. to 6 p.m.

1950 PONTIAC DE LUXE SEDAN. Hydramatic. Radio, heater, A 1 condition. New rubber. Apply Suite 5, 1290 Newport Ave.

'36 FORD ROADSTER. HYDRAULIC, '40 dash, 24 stud motor, rebuilt 5,000 miles ago. About $400 invested. Make offer. 4-9713.

47 CARS FOR SALE

WILLYS
Custom Sedan. Absolutely new car condition; 3,700 miles. An exceptional buy. Trade accepted $2495

HENRY J
Tudor Sedan. Here's a roomy small car with the famous economy engine $695

AUSTIN
Demonstrator Sedan. The famous 50-h.p. Cambrian model with a new car guarantee $1645

PREFECT
Sedan. Real smart. In nice condition. Only $395

MASTERS MOTOR CO LTD.
Willys 4-Wheel Drive Dealer
815 View Phone 3-3541

1951 CADILLAC FLEETWOOD, all extras, including tinted glass, power seats and windows, Select-O-Matic, etc. $2,000 or nearest offer. 5-4586.

1947 OLDSMOBILE 2-DOOR, TORPEDO body. A1, needs mechanical work. Best cash offer. Radio and heater included. 2-5758.

1947 BUICK SEDANETTE. GOOD condition, new rubber. Apply 942 Cloverdale Ave. after 6 p.m.

1950 CHEVROLET 5-PASSENGER A-1 condition. Clean throughout. 3-0932.

AUSTIN 1951. RADIO, HEATER, many extras. In beautiful condition. $525. Victoria Press, Box 2032.

1949 STANDARD CONVERTIBLE—Heater, real good top, roll-up windows. $170. Phone 3-3734.

MUST SELL—1936 FORD SEDAN, new battery, 1956 licence. As is, $55. 2-3282.

1950 CHEVROLET—PERFECT CONDITION, custom radio and heater. 9-4372.

1948 PLYMOUTH SEDAN. CUSTOM radio and heater. One owner. 42,000 miles. $595. 3-8514, 8 a.m. to 6 p.m.

'49 CHEVROLET IN GOOD CONDITION. Can be seen at 865 Wollaston Street.

LATE 1950 PREFECT. NEW BATTERY, heater. Very clean. Cheap for cash. Phone 5-4739.

'54 AUSTIN. ONE OWNER. LOW mileage. Engine overhauled. Excellent buy. $950. Phone 3-8543.

1949 MERCURY SEDAN. VERY good condition. No triflers, please. 5-2874.

1947 CHEVROLET 5-PASSENGER coupe. Good condition. $395 89 Wellington.

1946 MERCURY. 150 ENGINE. NEW brakes, new seat covers, new skirts, lowered. $450. 3-6262 after 5 p.m.

1956 PLYMOUTH HARDTOP CONVERTIBLE. Power-Flite transmission. 5-1145.

1947 MERCURY SEDAN. 15" wheels. First $195 takes it. 1281 Pandora Ave.

1946 OLDSMOBILE SEDANETTE. Radio, heater, $275. 5-1307.

1938 WILLYS — EXCELLENT transportation for $100. 9-3721.

1941 PLYMOUTH SEDAN—RADIO, heater; good shape. $225. 7-2188.

1955 MONARCH — ACCEPT $1,000 and best car offered. 9-2721.

1950 DODGE, WITH HEATER, IN good order. $900. 3-6379.

'31 FORD ROADSTER. CHANNELLED, partly finished. 3-2011.

SECOND CAR, '41 AUSTIN, WINTERIZED. Terms. Call 3-2851 after 6.

SELLING? TRY ART'S CARS BURNSIDE AND HARRIETT. 3-8302

NOTHING DOWN AT ART'S BURNSIDE AND HARRIETT. 3-8302

47A TRUCKS and TRAILERS FOR SALE

USED TRUCK? MAKE FOR MORRISON'S

51 FARGO ¾-Ton Pickup. Heater $695
51 MERCURY ½-Ton Pickup. Heater $795
52 FARGO ½-Ton Panel. Heater $895
53 CHEVROLET ½-Ton Pickup. Heater $995
54 FORD ½-Ton Pickup. Heater $1195
54 CHEVROLET ½-Ton Panel. Heater $1295
55 CHEVROLET 1-Ton Panel. Heater $1795

SAVE NOW AT VICTORIA'S BUSIEST DEALER

MORRISON
Chevrolet - Oldsmobile Ltd.
940 Yates — 3-1108
Chevrolet - Oldsmobile Cadillac

HI LO TRAILER SALES AND PARKS
IN STOCK
21' Sahara, like new.
35' Travelite, 1 or 2-bedroom model used.
35' Transa Home, 2-bed, new.
45' Transa Provincial, new.
15' Jewel, special price.
23' Schooner, a klunker, cheap.
SOME TRAILER SUPPLIES
FURNITURE TAKEN IN TRADE—USED FURNITURE FOR SALE
618 Island Highway, just past Colwood Corner, between Colwood and Langford—Phone 8-2314

LEISURE HOME TRAILERS
16' - 25' - 28' - 36'
Available from Stock on Hand
40' - 44'
Quick Delivery
TRIANGLE SERVICE STATION AND TRAILER SALES
Oak Bay Junction
4-3825; Eves., 4-8456

TRAILER RENTALS
Also several used units for sale at Special Low Rates
K-M MOTORS
1116 Yates 2-5822

WANTED TO RENT OR BUY—Sleeping-type trailer for construction crew, to accommodate 4 or more men. No fittings required. 3-8321.

NO DOWN PAYMENT. $34 MONTHLY, 1948 Reo 3-ton, $635; $33 monthly, 1949 Ford pickup, $425; $19 monthly, 1950 Morris van, $235. Art's Car Sales, Burnside at Harriet. 3-8302.

SPECIAL 1948 FORD, STEEL BOX and hoist, good condition. Also KB7 International truck. Good condition, will trade. 3001 Douglas.

'51 G.M.C. ½-TON TRUCK. BEAUTIful shape, 34,000 miles. Will accept trade as part payment. 3849 Cadboro Bay Road.

1937 CHEVROLET ½-TON TRUCK, $125. I have been trying for 18 years to wear this truck out. Can you? 3-0036.

1947 CHEVROLET SEDAN-DELIVERY, tires good, new battery, $350. 3-4036 after 6 p.m.

'51 THAMES PANEL, ¾-TON. Good running order. $90. 9-4350 evenings.

1948 CHEVROLET DE LUXE ONE-ten flat deck, 48,000 miles. $575. Terms arranged. 9-3593.

GLADWELL'S TRUCK CENTRE CLEARANCE SALE

47 FARGO Panel $295
46 FARGO 1-ton Panel $395
47 FORD 1-ton Panel $450
48 CHEVROLET 1-ton $550
48 CHEVROLET ¾-ton $595
49 MERCURY 3-ton $895
51 MERCURY Pickup $850
52 FORD 3-ton, cab and chassis $1295
53 CHEVROLET Delivery $1295
54 CHEVROLET Pickup $1295
54 METEOR Delivery $1695
54 FORD Pickup $1295
55 FARGO Express $1695
55 MERCURY Pickup $1695
55 MERCURY Pickup $1695
55 G.M.C. Dump $5995
56 FARGO Express $1695
56 MERCURY Panel $2195

TRADE NOW!
WE WANT YOUR CAR OR TRUCK ON THESE SPECIALS
800 Block Pandora 4-7911 2-2111
OPEN EVENINGS

TRUCK VALUES at EMPRESS MOTORS

55 PLYMOUTH 6 Station Wagon. Radio, heater $2450
55 DODGE V8 Station Wagon, 4-Door. Heater $2695
55 FORD ¾-Ton, chassis and cab. Heater $1450
52 INTERNATIONAL ½-Ton Pickup. Green $895
47 DODGE ½-Ton Panel $395

For A Good Deal and a Good Deal More
See
EMPRESS MOTORS
Fort at Quadra
Phone 2-7121
OPEN TILL 9 P.M.

WRECKING 1950 AUSTIN A-40 panel truck. 242 Island Highway, View Royal. 9-4793.

1949 DODGE PICKUP. NEW CLUTCH, heater, $395. Keating 152.

1949 MERCURY 1-TON PICKUP. EXcellent condition. 5-5480.

1955 4-WHEEL DRIVE JEEP. TRADE and terms. Apply 1001 McKenzie.

1953 FARGO TRUCK, ¾-TON. REduced to sell, good condition. 4-6911.

'41 CHEVROLET PANEL. NEEDS battery. $90. 8-1032.

47B PARTS, TIRES and ACCESSORIES

CUSTOM RADIOS
6 ONLY—SAVE $50
1956 Ford or Meteor custom push-button control, now only $75. As above, but with amazing new "Signal Seeker" only $85. For Consul and Zephyr, $55. Windshield washer kits for Meteor and Ford now $8.50. Limited stock.
Parts Dept., 2-7251
Gladwell Motors

CHROME EXTENSIONS
Treat your car to a new tail-pipe extension. Beautiful models in chrome to fit all cars. Enhance its appearance and save the bumper. $1.69 to $3.50.
DICKINSON & DUNN
Back of the Bay on Arena Way.

12 VOLT BATTERIES $19.00
6 VOLT BATTERIES $11.50
Fully Guaranteed With Exchange
FRANCIS BATTERY & TIRES LTD.
RETREADING SPECIALISTS
1412 Quadra St. Phone 3-7032

WRECKING
1955 Ford Two 1949 Fords
1947 Frazer 1950 Pontiac
SANDY'S AUTO WRECKING
1023 View Street Phone 3-7521

MUD AND SNOW COMMUTER-type retreads, crude rubber with walnut shells gives you traction tread with an abrasion surface. Francis Battery & Tires Ltd., 1412 Quadra Street. Phone 3-7032.

CLARK'S AUTO PARTS. 3233 Douglas. Used parts for cars and trucks 3-8041

GOOD USED CAR AND TRUCK parts. David St. Auto Wreckers. 2-9879. 826 David St.

USED TIRE SPECIAL
600x16 and 670x15, $3 up. Gavin Jack, 1317 Quadra. 3-0331.

OIL, 85c GALLON. McQUADE'S, 1252 Wharf. Re-refined top quality oil for marine engines and cars.

2 760x15 SNOW TIRES, LIKE NEW, $30. 3-2320.

AL'S AUTO WRECKERS BAY AND Dundas. 3-8233, eves. 4-4327e

47C AUTO REPAIRS and SERVICE

FAST TOP-QUALITY RADIATOR repairs, body work and painting at Morrison Chevrolet-Oldsmobile Ltd., Yates at Quadra. Phone 3-1106.

MOONEY'S AUTO BODY SHOP. 3-4177. Complete collision repairs, painting, etc.

47D AUTO FINANCING and INSURANCE

Automobile Financing Auto Loans
Monthly instalment plan financing of automobiles, household appliances, furniture and commercial equipment.
Money-saving rates on direct auto loans. Life insurance up to $1,500 at no extra cost. Generous terms. Quick decisions.
Island Finances Limited
1112 Broad St. Phone 4-6831

CAR BUYERS
Before you buy your new or late model used car, see us about our low cost financing service. Available for either dealer or private sales.
A. M. TAYLOR SPITTAL
1216 BROAD STREET

48 CARS AND TRUCKS WANTED

WANT TO BUY LATE MODEL half-ton pickup. Nothing down, good monthly payments. Phone 5-3097.

CASH FOR '52 TO '54 MORRIS Minor hardtop. Write to Box 117, Youbou, B.C.

K-M MOTORS 1116 YATES—WE buy, sell and finance used cars. Quick cash for clean units. 2-5822.

CASH FOR CARS AT ART'S, BURNSIDE AND HARRIET. 3-8302.

CASH FOR CARS AND TRUCKS—Mooney's, 844 Fort Street. 3-3027.

WANTED — MODEL "A" FORD; will pay cash. 5-1258.

OLD JUNK CAR AND TRUCK wanted. Day or night 4-9624.

49 BOATS and MARINE FOR SALE and WANTED

CHARTS
U.S. DEPT OF COMMERCE COAST AND GEODETIC CHARTS
U.S. HYDROGRAPHIC CHARTS
CANADIAN HYDROGRAPHIC CHARTS
BRITISH ADMIRALTY CHARTS
FROM MEXICO TO ALASKA AND FROM NORTH AMERICA TO HAWAIIAN ISLANDS AND JAPAN
SHIP CHANDLERS (McQuade's) LTD.
PHONE 3-1141
Bottom of Yates, between you and the water

CLEARANCE SALE of New 1956 Johnson Outboard Motors
10 h.p., 30 h.p. electric start model. Convenient terms, liberal trade-ins. Used motors, 3 to 30 h.p.
ANGUS MARINE
SALES & SERVICE
2220 DOUGLAS ST. 4-7431

VICTORIA MARINE & INDUSTRIAL ENGINEERS LTD.
2007 Government St. 5-2407 5-2408
FREE WINTER STORAGE FOR OUTBOARDS

Boat Plans or Frame Kits
Come in and see the 13' L. Dorado, the latest in sport runabouts. Something new and different.
SURFACING PRODUCTS & MARINE SUPPLIES LTD.
843 Yates 2-1928

CHRYSLER MARINE ENGINES
SALES — PARTS — SERVICE
Mark 30 electric start Mercury OB. Save $200 on this at $625
1 Chrysler Crown 2-1 reduction gear, etc. $750
18' Inboard with 5-h.p. Kermath electric start, 3-1 reduction gear $650
ORR MARINE DISTRIBUTORS
130 Kingston Street 2-5813

BOAT LUMBER FOR SALE IN small or large quantities, dressed to your size. E.G. red cedar, yellow cedar, pine, bending oak, rough spruce oars. Extra long panels of marine plywood. Free boat plans and suggestions.
BUILDERS SASH & DOOR LTD.
350 Garbally Road
2-3171

165-H.P. INTERCEPTOR MARINE, hydraulic reverse gear, $2,175. 140-h.p. V-8 Ford Paragon, new, $1,375. 6-cylinder Lister Diesel, electric starter, heat exchanger, oil cooler, 3:1 reduction $3,162. Lister air-cooled Diesel inboard $778. MAYHEW, STRUTT & WILLIAMS, 2312 Douglas Street. 4-3922

BRONZE BOAT FITTINGS AND special castings for underwater work, made to order. General machine work. Smith Bros. Foundry Ltd., 632 Pembroke. 4-1625.

FOR SALE—14-FOOT WITH SHELter cabin. Fiberglassed hull for outboard. 316 Menzies.

CASH FOR 14 TO 16-FT. RUNabout or cruiserette. Victoria Press, Box 1621.

FOR SALE — NEW 9'6" CARTOP boat, takes up to 10-h.p. motor. 8-1967.

BOATHOUSE FOR SALE OR RENT. 38x12. 3-8388.

ELTO — B & S MARINE — ELTO 2643 Douglas St. Phone Ralph 4-7843

5 H.P. OUTBOARD MOTOR. JUST overhauled. $75. 4-0348.

51A MORTGAGE LOANS

FUNDS ON HAND AND IMMEDIATELY AVAILABLE FOR MORTGAGE LOANS.
Large and small amounts. Repayment to suit. Fast, official service, low costs, speculative or home-owner loans. Progressive advances during construction.
MORTGAGES AND AGREEMENTS PURCHASED
P. R. BROWN & SONS LTD.
1112 Broad Street Phone 4-7171
"SERVING VICTORIA FOR OVER 50 YEARS"

$3,000 MORTGAGE REQUIRED ON brand new bungalow. Close in Saanich. Excellent covenant and security. Victoria Realty, 2-9145.

52 WANTED TO BORROW

FIRST MORTGAGE OF $1,300 wanted on subdivided property valued at $8,000; bonus of 25% offered. Contact I. V. Saunders, Olympic Homes, 3244 Douglas Street. Phone 2-8217.

53 A TIMBER FOR SALE AND WANTED

PROPERTY WITH TIMBER
TIMBER OR LOGS
Atom Lumber Company Ltd., 210 Johnson St. West. 2-6621, 2-2249; eves. 2-4032.

WILL PAY CASH FOR TIMBER OR land suitable for tree farming. Frank G. Rainsford R.C.R.F. 823 Fort. 2-3634 2-9888, eves.

54 BUSINESS OPPORTUNITIES

RURAL GROCERY AND CONFECtionery. Large living quarters, steady family trade. No super market opposition. An ideal set-up for retired couple. On main highway, nice tourist trade in summer, clean stock, good equipment, easy to operate. Full price $10,000 plus stock at invoice. Offers considered. Will take clear title bungalow up to $7,000 in exchange. Stan Hyland, 4-9305; Res., 9-3641. Financial Survey Ltd., 1324 Government Street.

CITY AUTO COURT
$20,000 net profit per year. Full up summer and winter. Price $95,000. Half cash to handle. Exclusive. Pemberton, Holmes, Ltd. L. J. Coltis, 4-8124; eves. 3-6346.

54 BUSINESS OPPORTUNITIES

HAGAR'S
Member Multiple Listing Bureau

ESTABLISHED BUSINESS and PROPERTY
Owner, who is retiring, has instructed us to sell 2 well-established businesses in an excellent location as a going concern. Consisting of a busy taxi business, 3 1955 sedans in A-1 condition and equipped with radiophones; office; modern living quarters. ALSO a good restaurant business which is on lease. All on the same property, which has a clear title. Terms to reliable purchaser would be considered.
For further information please contact:
A. S. Powell, 4-0531 anytime

EXCLUSIVE — N.H.A. 7-SUITE APARTMENT CLOSE TO PARK
Seven suites with oak floors and wall-to-wall carpet; fully automatic built two years. Absentee owner would consider as part payment a good first mortgage or bungalow showing good returns. Easy terms available. PRICE $56,000
For further particulars please phone:
C. Carpenter, anytime 4-0531

EXCLUSIVE Craigdarroch-Fort Area 5-SUITE APARTMENT
Four 5-room suites, 1,000 square foot area each suite. Consisting of living room, 13x19; dining rooms, 12x12—oak floors; kitchens with ranges and refrigerators; 2 bedrooms, bathrooms and through halls. Also, one bachelor suite, basement. Plus separate garages. Gross revenue $400 per month. FULL PRICE $33,500
For further particulars please phone:
C. Carpenter, anytime 4-0531

HAGAR & SWAYNE LTD.
614 Yates Street 4-0531
Member Victoria Real Estate Board

CITY — CLOSE IN 10 Suites — 5 Stores
This block of apartments and stores is outstanding for investment and revenue. Gross rentals exceed $11,000 yearly. A modern bungalow or first mortgage and some cash considered as down payment. Price $65,000

GROCERIES and MEATS Out of Town
With living quarters, modern four-room bungalow, basement, oil heat, store, streamlined modern equipment. Turnover $100,000. Stock around $8,000. A money maker and one of the best. Property, fixtures, stock. Some terms $45,000

CITY CONCESSION In Bowladrome
On lease, this active, busy coffee bar, handling confections and quick lunches. Gross annual income runs between $20,000 - $25,000. All cash. Owner retiring, says sell. Some terms. Price $6000

YATES STREET 120x120
Revenue house, light housekeeping rooms on one lot—9 rents, revenue around $200 per month; other lot vacant. Valuable property. Can buy on easy terms. Price $12,600

DALLAS ROAD Revenue Rooming House
Showing excellent net revenue with 8 rentals, including a 5-room suite, hot water heat, large lot. This is a good property to buy and at small expense, conforms to city by-laws and you will have a lovely home, steady revenue. Price $12,500
Gross rents $260—easy terms or small country house as part payment.
Phone Mr. Randall, evenings 2-5447 or Mr. Davis, evenings 4-8614

GEORGE RANDALL LIMITED
1309 Douglas St. Phone 4-8109

DE LUXE 10-SUITE APARTMENT BLOCK
Presently set up as 9 suites with a three-bedroom suite for the owner, but easily converted back to 10 suites and cost of conversion included in price. Heavy oil hot water heating. Block and grounds in tip-top shape. Location in the city, close in. Only one year old and an excellent investment. Full price $75,000
Call George Jessup, 2-2101
Evenings 2-1667
HARRY FOSTER LTD.

COFFEE SHOP AND GRILL, MODernly equipped money-maker, strategically located to catch the crowd. Seats 20, average take $250 to $300 per week. Closed Sundays and holidays. Furnished 1-room living quarters included. Full price $2,900. Contact Mr. Holland of Swinerton, 3-7181; residence 4-7659.

ESTABLISHED GROCERY IN busy shopping centre, suite available for owner. Also adjoining premises fitted as coffee shop could be operated or rented. Lease available. Very generous terms to reliable party. Absentee owner must dispose of this store. Stewart Clark & Co., 608 Broughton St., 5-2481.

REVENUE PROPERTY
Walking distance to city, six units in all, building in good condition. Yearly gross $2,568. Full price $12,900.
Phone Jim Cryer, 3-7174; eves. 7-1021
F. N. CABELDU LTD.
1212 Broad St.

ALMOST NEW—DE LUXE 4-SUITE apartment in most desirable apartment area, walking distance to town. For full particulars and arrangements to view, call Mr. Clarke or Mr. McDonald, Brown Bros. Agencies Ltd., 3-1183, or res., 9-3407 or 7-3318, till 9 p.m.

WANTED — A SMALL MODERN block, not a conversion. Owners only. 3-0845.

54 BUSINESS OPPORTUNITIES

BOAT RENTAL plus MARINE BUSINESS plus SHIP CHANDLERY plus STORE GOOD HOME plus LARGE RETURN EXCLUSIVE LISTING
One of the best-known Marine Businesses on Vancouver Island (no competition) situated in one of Canada's fastest expanding cities. Business has shown a steady growth for the past 10 years. Net profit taken from the 1955 income return, $7,394 after allowances for depreciation, etc. Main revenue derived from boat rental, boat moorage, marine ways and ship chandlery store. Price includes land, buildings, floats, ways, 12 power boats (two rowboats, 27-ft. cruiser (used for fishing parties) $3,500 Guaranteed store stock. Home comprises 3 bedrooms, living room, bahtroom, kitchen, sunroom, etc. If all facilities and possibilities are utilized to the fullest, revenue can be greatly increased. You do not have to be a machinist to operate this business. Truly an outstanding opportunity. Priced at only $50,000
Terms available. For appointment to view, contact J. M. Chesman 3-4833; K. R. Liss 3-5865; G. Jones 3-3283 eves.
Pemberton, Holmes Ltd. 4-8124.
1002 Government St.

APARTMENTS

WATERFRONT
Four self-contained suites. Fully insulated. Reasonable rents. Never a vacancy. Oil hot water heat. Price $27,500

FAIRFIELD
Five self-contained suites. Wonderful location. Always rented. Oil hot water heat. Shows over 12% net. Price $27,000

BEACON HILL PARK
Seven self-contained suites. Excellent rentals. Always full. Oil hot water heat. Over 10% net. Price $37,000
Terms obtainable on all of the above properties. Further information, call Mr. Wright, office 2-2161, home 7-1659.
HARRY FOSTER LIMITED

FRANK MARTIN AGENCIES
1114 BLANSHARD STREET

3-SUITE APARTMENT BLOCK
Close in Fort Street, fully modern—one suite has two bedrooms, others have 1 bedroom each. Large living rooms, hardwood floors, bathrooms and modern kitchens. Separate entrances. Oil-O-Matic heating, garages and full basement. Net returns equal 10%. FULL PRICE $19,000

LONG-ESTABLISHED DELICATESsen and Roast Chicken business. Located in busy downtown area on lease. Stock and equipment for sale. FULL PRICE $16,000
Call W. D. Kennedy, home 4-4026, or office, 5-1313 and 5-3148.

GROCERIES LIVING QUARTERS
Outstanding opportunity here for an enterprising couple to make a far better than average living. The grocery and confectionery store (which also has a counter and stools) is situated in a non-competitive area and doing a very excellent trade. Fixtures are all of the most modern and the living quarters, which feature 3 bedrooms (1 with a fireplace) are absolutely superb. A long lease will be given to the buyer and he can have an option to purchase the building if desired. This is a genuine offering and you should hurry because it cannot last at the low price of $7000 (plus stock at invoice).
SWINERTONS
620 BROUGHTON 3-7181

Unusual Business Opportunity
Available to responsible person on a part-time basis to start. Minimum earning $150 per week working 10 hours per week. No selling. Business consists of servicing well-established local accounts. No experience necessary, as all accounts established by the company and strict supervision is maintained. Approximately $2,500 investment required for franchise, equipment and investment is fully secured. If you are sincere and feel capable of operating your own business, can supply character and credit references, then we will be pleased to hear from you. Company executive will arrange for interview if suitable. This is a legitimate business proposition by the only company of its kind in Canada. No triflers, please. Send replies, including phone number, to Victoria Press, Box 2033.

FOUR SUITES NEW APARTMENT
Insulated and sound-proofed, on sewer. Automatic hot-water oil heat, electric ranges and refrigerators included. Very good rental area, gross rentals $3,720 per year. This will show a very good return at this price $26,500

ALSO NEW
Larger, close-in apartment with gross monthly rentals $1,050. Can be handled with $50,000 down.
For further information, contact Mr. Hamilton, 3-4161. Eves. 7-1555

HEISTERMAN & CO.
(Established 1864)
1121 Blanshard Street 3-4161

RESORT LODGE JUST OUTSIDE Victoria. Excellent location on main highway. Steady business all year. Victoria Press, Box 2082.

54 BUSINESS OPPORTUNITIES

SEAFRONT APARTMENT BEACH DRIVE 16 SUITES
This modern stucco apartment shows a better-than-average percentage on the investment. All suites are self contained and have been fully rented for the last 4 years. Everything about this apartment is good, the location, condition and the net returns. Financial statement available on application. Full price on convenient terms $120,000
No phone information. Call Mr. James, Western Homes Ltd., 2-2157; eves., 2-6515.

NET 14%
Triplex or 6-roomed bungalow with two 3-roomed basement suites. All at present rented. Income $150 monthly. A trouble-free investment that will net you as much as $45,000 invested in government bonds. Yours for $11,250
Northwestern Securities of Victoria Ltd., 631 Yates
Alex Page, 4-8054 or 3-7325

INVESTIGATE THEN INVEST
Brand new 4-suite stucco block. Three 3-room suites, one 4-room suite. Oil hot water heat, electric ranges and fridges. Separate entrances. No janitor required. This is going to sell. Price $27,200
S. W. Anderson 4-9305; Res. 2-8917
Financial Survey Ltd., 1324 Government St.

WHAT A BUY!
Owner anxious to sell—4 stores plus 5 suites, all self-contained; netting over 14%. A real money-maker. Price, open to offers $25,000
Roy Gill, 4-9305; res., 4-3310
FINANCIAL SURVEY LTD.
1324 Government Street

FAIRFIELD — FAIRFIELD
$7,850—Older-style family home, 5 living rooms, 2 bathrooms. All nicely decorated. Duroid roof. Terms.
7,850—Open to offers. Six rentals plus 2-room self-contained suite for owner. Furnace. Garage. In need of repairs.
$15,750—Side-by-side duplex, stucco, 4½ rooms each side. Possession one side. A well-kept property.
E. N. Bageshawe, 4-0031
Alfred Carmichael & Co. Ltd., 1239 Broad St., 4-7341

GLEN LAKE BEAUTY SHOP, LOW overhead, good clientele. $500 cash or terms. 8-2211.

LOOKING FOR AN INVESTMENT? $3,150 can get you $100 month. Phone owner, 3-4257.

FOR RENT—CORNER DRYGOODS store; living quarters. For particulars apply 3220 Harriet Road.

SMALL BEAUTY SALON FOR SALE or rent. Room for 2 operators. Apply to 612 Nelson. 5-3933.

12 SUITES, CLOSE IN, WITH EXtra lot. Excellent revenue. No agents. 3-6469.

WISH TO PURCHASE 1-MAN bake shop on terms, $1,000 down. Victoria Press, Box 1626.

55 EXCHANGE REAL ESTATE

FULLY MODERN BUNGALOW, two bedrooms, will exchange as part payment on duplex. No agents. Apply Victoria Press, Box 2048.

56 LISTINGS CANCELED

SOLD
Duplex at 1713 Fernwood sold by Stan Evans of Western Homes Ltd. This is the time to move your revenue property. CALL NOW. Call 2-2157. Eves. 5-5533.

320 FALKLAND ROAD SOLD BY J. H. Whittome & Co. Ltd., 1218 Broad Street.

56A LISTINGS WANTED

MAN DISAPPEARS
Lots of them do. Buyers for 3 and 4-bedroom houses disappear daily from this office because we do not always have the listings to fill their needs.
YOURS
Might be just what they want.
CALL NEWSTEAD'S NOW
For SELLING, not just listing. What we have done for others, we can do for you.
NEWSTEAD REALTY LTD.
766 Fort St. 2-8117
Members of Victoria Real Estate Board and Multiple Listing Bureau.

APARTMENT 5 TO 8 SUITES
Required for client arriving November 15. Reasonable market value. Genuine request. Mr. Houston.
P. R. BROWN & SONS LTD.
4-7171; res., 4-7587

I HAVE A CLIENT
Interested in purchasing several older-type homes, with or without basement. Must not be more than $7500 each. Please call Len LeDoux, 4-8054 or 2-9852. Northwestern Securities of Victoria Ltd.

LIST WITH RITHET
608 FORT STREET 4-428
I RECEIVED MY LICENCE ONLY one week ago, but I have already sold three properties. I have several clients, too, but my trouble is that I am very short of listings. Do you have a house for sale on which you really want action? Please phone Leif Sundby, 4-8054; or res., 2-7895. Northwestern Securities of Victoria Limited.

DEFINITE REQUIREMENT
Really good house in Oak Bay with 4 bedrooms and a den; oil heat preferred but not essential. Call T. A. Piddington at Rithet Consolidated Ltd., 2-4251; or at home, 4-2760.

REQUIRED FOR CASH BUYER—Small bungalow, Oak Bay south; oil heat essential.
Contact Mr. Pope, 4-4127
KER & STEPHENSON LIMITED

LISTINGS WANTED IN ALL DISTricts. Cash clients waiting. Mr. Clarke or Mr. McDonald, Brown Bros. Agencies Ltd., 3-1183 or Res. 9-3407 or 7-3318 till 9 p.m.

57 HOUSES FOR SALE

OWNER
3475 Upper Terrace
Offers choice Uplands home, with sea view and acre of beautiful secluded grounds. This Tudor semi-bungalow has four bedrooms, two full bathrooms, copper piping throughout, oil hot-water heating. A most attractive home in an ideal setting. Price $29,000.

OAK BAY, NEAR WILLOWS BEACH—Three bedrooms, den, dining room, living room, kitchen with nook, bathroom, comprise the main living area of this stucco bungalow. Full basement with extra plumbing. Drive-in garage. A nice family home with almost immediate possession. For further particulars please contact
THE CANADA TRUST CO.
2-8111 - Walter Fellner - 2-6774

$10,800 — ONLY FOUR HOUSES ON this street and surrounded by rocks and trees, attractive bungalow containing five lovely rooms, full basement with automatic heat, wonderful safe location for children and they will love the backyard playhouse. View of Olympics. Owner transferred. S. Hargrave, Central Building 4-9627 anytime.

57 HOUSES FOR SALE

NORTHWESTERN SECURITIES
of Victoria Ltd.

OPEN FOR INSPECTION
BEACON HILL PARK AND THE SEA
One of the better class, seven-room older type homes, in this choice Fairfield location. Seven spacious rooms; automatic oil hot-water heating.
See This Today, Nov. 3
BETWEEN THE HOURS OF 2 UNTIL 4.30 AND 7 UNTIL 9 P.M.
25 Marlborough
Asking Price $11,750
For Other Appointments
Phone 3-6918, Roy E. Hill
Northwestern Securities of Victoria Ltd.

SIDE-BY-SIDE NEW DUPLEX
4½ Rooms to a side. Full basement with automatic oil heat. Good area. Stucco exterior; just being completed. Full price $18,500
Details of terms and location, call Don Harvey, 2-1165 or 4-8054

BRAND NEW DUPLEX
New side-by-side duplex with oil heat, drive-in garage, full cement basement. Close to transportation, schools and stores. Full price $18,500
For further information call Gordon Marshall, 4-8054, 9-2725

FAIRFIELD N.H.A.
Three months old; 3 bedrooms, full basement, Oil-O-Matic, 2-tone stucco. Many extra features. Large N.H.A. mortgage. Full price $14,400
L. E. KIRK, 4-8054 OR 5-3978 EVENINGS

SEMI-RURAL HOT WATER OIL HEAT
Wonderful sunny living room facing south. Modern tiled kitchen with dining area, 2 bedrooms and bath. Basement room finished above ground level. Automatic hot-water oil heat. Attached garage. Stucco finish. A bargain at $11,500
Terms, call Don Harvey 2-1165, 4-8054 now.

ESQUIMALT SECLUSION
Spacious three-bedroom home. Well situated with a beautiful garden. Offers every convenience for comfortable living. The large living room has attractive fireplace, full dining room. Cabinet kitchen has dining area with water view. Compact four-piece bathroom. Basement has complete laundry room with clothes chute. Oil heat. Call today, Mrs. Wellings, 4-8054 or 7-2769.

HOME WITH AN INCOME
Central location to shops, schools and transportation. Good neighborhood. Graceful living, all on one floor. Automatic oil heating, wired for range. Piping and water tank copper. Completely separate self-contained three-room suite rented for $65 per month. Low taxes. This is a wonderful opportunity. $1,600 will handle. Phone now, L. E. Kirk, 4-8054 or 5-3978.

GORGE-TILLICUM LOW DOWN PAYMENT
High up on the ridge on an excellent lot close to stores and transportation and ideal for an elderly couple. This neat and trim four-room bungalow has much to offer. Two bedrooms, cabinet kitchen, nice-size living room with fireplace. Utility room and attached garage. $2,100 cash will handle. FULL PRICE $7600
Call Roy Alton, 4-8054; Eves. 4-8513

3 BEDROOMS
Move in. Now vacant. TERMS. Modern throughout. Open floor plan, insulated. A spot chosen for beauty. Glanford area. $7150
Call today
I. G. Patrick, 4-8054 or 3-9043

SEE THIS! CENTRAL PARK $2000 DOWN
The money you are spending on rent could buy this lovely 4-room house in nice district close to all facilities. Basement with extra 2 rooms, cabinet kitchen. Stucco exterior. Automatic heating. Don't wait. Phone now.
L. E. Kirk, 4-8054, 5-3978

ESQUIMALT BARGAIN
Here is a delightful 4-room bungalow convenient to all services and in the finest condition you will see. An ideal home for a young couple and retired persons alike. Large separate garage, lovely garden, fruit trees, etc., and neat as a pin. Real value here and easy terms too at $5500
You'll have to hurry though. Call L. E. Kirk, 4-8054 or 5-3978.
NORTHWESTERN SECURITIES of Victoria Ltd.
631 Yates at Broad 4-8054

FRASER BISCOE
576 Yates Street 3-9843

4-IN-1
Location—Fairfield, St. Charles. Size—3 bedrooms, basement and rumpus. Warmth—Oil hot water heating. Value—10 years old, 1,100 sq. ft. Price— ($2,500 down) $8950
Eves. call G. Munro, 2-3658

SECLUSION AND COMFORT
In this six-room, two-bedroom, full basement, oil heated home, set among trees on a very quiet street in the high Quadra area. Everything of the best for you here. For more particulars please call D. Peaker, 3-9413 or eves. 7-2126. FULL PRICE $12,900

WATERFRONT HOME
WITH ALL OUR WATERFRONT, THIS PROPERTY IS A RARITY. WITH YEAR-ROUND ANCHORAGE AND GOOD FISHING AT YOUR DOOR. SAFE, SANDY BEACH AND PRIVACY. SEA AND MOUNTAIN VIEWS. 10 MINUTES FROM CITY CENTRE. LOVELY TERRACED GARDEN WITH TREES, PERENNIALS, POOLS AND LAWN. COMFORTABLE 7-ROOM HOME. AUTOMATIC HEAT, PLUS 3-ROOM COTTAGE FOR RENTING OR VISITORS. MOVE IN AND ENJOY ALL THIS FOR LESS THAN $7,000 DOWN. CALL MR. CLEARY, 3-7174 - 4-2505. F. N. CABELDU LTD.

ESQUIMALT NEAR SEA
$2,000—Down—$2,000
Situated on one of the better streets in Esquimalt on a large treed lot. An 8-year-old split-level home. It has large living room with lovely fireplace, full dining room, 4-piece bathroom, two bedrooms, laundry room and Oil-O-Matic furnace in basement, plus drive-in garage. The lot offers plenty of privacy with tall trees on the property at the rear. Price, with $2,000 down, only $11,750. Phone J. B. Law, residence 9-3251. Sundays and evenings: 4-7146 days. Island Investment Co. Ltd.

57 HOUSES FOR SALE

K & S

$2700 DOWN EXTRA SPECIAL 2-YEAR NEW BUNGALOW
Smart 3-bedroom bungalow in area of new homes. Good size living room. Large kitchen, plumbed for Bendix; 4-piece bath; oil heating; basement garage. THIS IS A MUST-SEE AT $10,700
Mr. Daykin, 4-4127; eves., 2-0255

VACANT BRAND NEW MOVE IN NOW
Five-room up-to-the-minute bungalow. L-shaped living-dining room, open fireplace, hardwood floors, full basement, automatic oil heating. Drive-in garage. Nice location. FULL PRICE $11,500
$4,000 Cash, $75 Per Month
4-4127—Mr. Vellance—7-1917

OAK BAY Lansdowne Area
3 bedrooms (stucco), full basement, oil furnace, all oak floors. Fully landscaped garden. $4,000 down.
Full price $12,600
Mr. Nichols, 4-4127

NEW $2500 DOWN BASEMENT—OIL 3 BEDROOMS
WE HAVE TWO EXCELLENT BUYS, READY FOR CHRISTMAS DELIVERY. LOCATED ON THE OAK BAY BORDER, NEAR BUSES, SCHOOLS AND SHOPPING. LIVING ROOM, DINING ROOM COMBINATION, ROMAN TILE FIREPLACE, THROUGH HALL PLAN, BUDGET KITCHEN WITH NOOK, FULL CEMENT BASEMENT, PACKAGED OIL, DRIVE-IN GARAGE. PAY $75 PER MONTH. INSPECT NOW. CHOOSE YOUR OWN INSIDE COLOR SCHEMES. PRICE $11,950
4-4127—Mr. Whyte—3-0122
4-

57 HOUSES FOR SALE

TOWN AND COUNTRY HOMES LTD.

1923 Quadra Street Phone 2-7276
Member Victoria Real Estate Board

CITY REVENUE CLOSE IN

Four-room suite, furnished, up, rents $60. Three-room suite, down, $50, with kitchen range, oil heat, new gas hot water tank. Redecorated inside and out. New wiring and plumbing. Lower suite vacant for buyer. Terms $2,250 down.
BARGAIN AT $5600
Call Mr. Ludlow 2-7276 or 3-5101

UNIQUE OPPORTUNITY

Established business downtown. This is something special for the artistically inclined. Wonderful prospects. Exclusive lines. Phil Simpson 2-7276 or 5-5542.

FORWARD LOOK IT'S DELIGHTFUL DELICIOUS DE LOVELY

For the man who wants a distinctive home plus a wonderful home for entertaining. This modern five-year-old low rancher has a through hall with parquet hardwood floors, large living room with indirect fluorescent lighting above open brick fireplace and built-in bookcase on each side. Dining room has entrance to a lovely large patio and swimming pool in rear of home. A large kitchen with breakfast nook and large picture window with view of sea and Olympics, nice sewing room off kitchen, finished in wood panelling, three nice bedrooms with wall-to-wall carpet in the master bedroom and lovely four-piece vanity bathroom with colored fixtures. Also lovely full cement basement with large rumpus room with fireplace and adjoining lounge. Large drive-in garage and automatic oil heat. $6000 will handle with a 4½ per cent mortgage. All this for $22,470
Another Multiple Listing. Please call Howard Blake at 2-6719 or Algy Parker 7-3429 or 2-7276 anytime.

HIGH RETURN

Side by Side Duplex under construction. Ideal rental district. FULL PRICE $11,000
This is your chance. Rentals $130 a month. Phil Simpson, 2-7276 or 5-5542.

SPOT CASH TO CLOSE ESTATE

PRICED $1000 BELOW value, this smart clean well-built bungalow must be sold. Three bedrooms, nice living room with fireplace, large bright kitchen with Cyclos oil range, full basement. Suit retired couple or family man. $2000 down, $60 per month at $6500
Cash price $5500. Mr. Ludlow 2-7276 or 3-5101.

SEA VIEW RANCHER

A lovely new ranch-style home with lovely large living room and dining room, large cabinet kitchen, two bedrooms, utility room, automatic oil heat, attached garage. Access to lovely private sandy beach. $2,200 Down
FULL PRICE $13,500
Please call Mrs. Gerry Parker 2-7276 or 7-3429.

SEA VIEWS GORDON HEAD $2000 DOWN PRICE $9850

EXPERT CRAFTSMANSHIP — FIRST GRADE MATERIALS AND SPLENDID LOCATION UNITE TO MAKE THIS BEAUTIFUL NEW, FULL-BASEMENT, OIL-O-MATIC STUCCO BUNGALOW AN EXCEPTIONAL BUY. SPACIOUS ROOMS. EXCELLENT GARDEN LOT AND CLOSE TO SCHOOLS.
FOR APPOINTMENT TO VIEW CALL GEORGE THORNELOE, 7-2771

CENTRAL PARK $1250 DOWN

FIVE-room bungalow, living room-dining room 23', through hall, two bedrooms, bath, kitchen and pantry. Basement, furnace. Separate garage. Ideal location. Taxes only $110. FULL PRICE $7350
(balance $65 a month)
Ken Sturgeon, 2-7276 or 7-1580

CAPITAL CITY REALTY

650 CORMORANT 4-1922

UPLANDS OUTSTANDING VALUE

Well-built three-bedroom home with double garage, on two half-acre landscaped lots. Approximately 200 ft. frontage to Beach Drive. Magnificent sea views. An unusually attractive offering $24,000
Clarence Goode, 4-8274 evenings.

1504 OAKCREST LOVELY RANCHER

Just on the market and in delightful condition. Five-room stucco ranch-style bungalow. Beautifully finished, oak floors, Timkin oil heating, fully insulated. Spacious heated garage, landscaped grounds, convenient floor plan. Over 1,200 sq. ft. of luxurious living. Good terms.
Only $11,900
Ken Walters, 3-1248 evenings.

FAIRFIELD NEW BUNGALOW

Lovely new three-bedroom bungalow well built and ready to move into. Large L-shaped living room with dining space. All modern conveniences. Oak floors, oil heating, drive-in garage. Large lot. A beautiful home in a new district. Good terms.
Full price $14,750
Steve Stephens, 3-7844 evenings.

H. G. DALBY & CO. LTD.

Our New Address
1010 Blanshard Street
Victoria, B.C.

Station Hotel, 501 Cormorant Street, 3-storey fireproof building, 32 rooms with hot and cold water, steam heated. Good basement and heating unit.
Full price $29,500

907 DARWIN ROAD

Drive past and if you would like to see the inside contact me. Ask about attractive price with terms.
3-6241 Mr. Kemp 5-2597

LOW PAYMENTS
Four rooms, Haultain — Basement, furnace, etc.: $7,950.
Four rooms, Lake Hill—$5,500.
Five Rooms, City—$6,900.
Mr. Laing, eves. 2-7081
Hayne & Toder Agencies, 2-1121

57 HOUSES FOR SALE

RANDALL'S LTD.

OAK BAY SOUTH NEW BUNGALOW

Three bedrooms in this new home, with large living room, and spacious dining area. Cabinet electric kitchen, lovely Pembroke bath. Full high basement. Oil-O-Matic heating. Through hall plan and all oak floors. Drive-in garage. In choice residential area. N.H.A. terms.
Price $15,750
Phone Mr. Randall, evenings, 2-5447, or Mr. Davis, evenings, 4-8614.

DUPLEX SIDE-BY-SIDE

City, close in, new and worth the asking price. Each unit has lovely living room, smart cabinet kitchen, electric range, two comfortable bedrooms, all oak floors, copper hot water tanks, separate basement, oil heat, drive-in garage. Everything first class in structure and workmanship.
Terms
Price $19,500

MT. TOLMIE THE CUTEST HOME

Four-year-old stucco, very attractive, features living room, tile fireplace, smart cabinet kitchen, two bright bedrooms, oak floors, Pembroke bath, utility room, fireproof garage. Nice garden, fruit trees, no steps. The ideal home for two.
Taxes $100. Price $8400
Phone Mr. Davis for two above. Evenings, 4-8614.

SIDE-BY-SIDE DUPLEX

An opportunity to own this carefree property, suggested rentals $50 and $65. Basement and furnace. $2,600 gives you possession. Good rental area.
Full price $6500

FAIRFIELD

This comfortable well-kept home in nice location close to bus, school and shopping centre has full basement, with extra bedroom or rumpus room. Also neat two-room suite, electric stove and fridge as well as 4 large rooms for owner. Full price $11,000
Down payment considered, balance easy terms.

LAKE HILL $750 DOWN

Compact 4-room on large lot, quiet secluded location away from busy thoroughfare and traffic, newly decorated, ready for occupation. Owner will accept $750 down from reliable party.
Full price $5500
For three above and all types of homes, business and building lots, call Mr. McGovern - 4-6261 - evenings.

GORGE

Just ready to move in, new bungalow with large living room, through hall, 2 good bedrooms, oak floors and large cab. elec. kitchen, full basement, auto oil heat, drive-in garage. This is a hard-to-find home at $11,000

ABSENTEE OWNER SAYS SELL

7-room home, close-in North Park St., full basement, furnace and drive-in garage, 5 rooms main floor, concealed stairway, 2 rooms up. Price includes ranges and automatic domestic water heating. Small lot, very reasonable taxes. All newly decorated and ready to move in. Price with some terms $6500

FAIRFIELD

Lovely 6-years-young, stucco bungalow, living room, dining room, through hall, two bedrooms, Pembroke bath, cabinet electric kitchen. Full basement and drive-in garage.
Full price only $12,000
Good 4½% mortgage.
Call Mr. Sudbury, 9-1906 for three above—evenings.

GEORGE RANDALL LIMITED

1309 Douglas Street Phone 4-8109

VICTORIA Realty Ltd.

WILLOWS BEACH AREA (OAK BAY)

$1500 DOWN $1500
6 ROOMS
FULL BASEMENT
OIL-O-MATIC HEAT
ASKING PRICE $10,500
Call Jack (Boots) LeBoutillier at 2-9145; eves. 3-3883

$2000 DOWN $2000

6 ROOMS PLUS UTILITY
ONE YEAR OLD
ONE FLOOR
FULL BASEMENT
OIL-O-MATIC
ASKING $12,500
Call Jack (Boots) LeBoutillier at 2-9145; eves. 3-3883

N.H.A.—$2500 DOWN

A new home in new surroundings, near golf course and a quiet street for children, bus within half a block. This 3-bedroom home has special features such as colored plumbing, vanity, etc. L-shaped living room, dining room, delightful cabinet kitchen with large window and space for breakfast table. Full, high basement, drive-in garage. Be sure to see this before you buy!
Call John Dunnick, eves. 9-3395 or R. O. Ney, eves. 4-5406; days 2-9145.
1115 DOUGLAS STREET, 2-9145
(Opposite Eaton's)

OWNER SALE

Must sell, Gorge, 5-room stucco living room with fireplace, dining room, nice kitchen, through hall, 2 bedrooms and 4-piece bathroom. Drive-in garage in basement, plus 2 rooms. Shrubs, landscaped garden with fruit trees. Phone 7-3494.

BRYDEN COURT BUNGALOW $10,200
There are not many locations in this, or any city, where the needs of a small family or retired couple are so wonderfully met when a gleaming bungalow, modern and graceful, is carefully placed in this wooded setting. Those looking for a smaller 2-bedroom home are most particularly offered an appealing opportunity. Snug and low, with no more than one step at either entrance, attached garage, small grounds, small greenhouse included, partial basement, electric kitchen with breakfast nook, large living room with fireplace and 2 bedrooms, through hall. Set among other lovely homes, close to transportation and shopping centre; walking distance, and home for lunch for either elementary or high school students. A secluded street with no through traffic. Taxes $126. Clear title. Available on terms if required. Full price to owner, $10,200. Contact at 4-6048. Principals only.

OAK BAY
Corner lot, Falkland Road. Attractive exceptionally well constructed six-room, fully modern bungalow, large living room, open fireplace, family sized dining room, Venetian blinds throughout. General Electric oil furnace, hot water heat, extra finished bedroom in full high basement. Drive-in garage, double plumbing. Landscaped lot. Low taxes. No agents. Please write Victoria Press, Box 2039.

LARGE SECLUDED HOME, convertible. 954 Newport. Owner.

57 HOUSES FOR SALE

BROWN BROS. AGENCIES LTD.

1128 BLANSHARD STREET
PHONES 3-1183 - 4-5741
Member Real Estate Board of Victoria
Member Multiple Listing Bureau

OPEN HOUSE SATURDAY

NOV. 3, 10-12 AND 1.30-4.30 P.M.
4157 WILKINSON RD.
This lovely five-room stucco bungalow has three bedrooms, L-shaped living room, wired for range. Drive-in garage. Full basement with Oil-O-Matic heat. OWNER TRANSFERRED.
Very good terms at $9950
Mr. Clarke or Mr. McDonald 3-1183; residence, 9-3407 or 7-3318, till 9 p.m.

FAIRFIELD NEW N.H.A. 3-BEDROOM BUNGALOWS

We are offering two brand new 3-bedroom homes, situated in the best part of Fairfield. Each has full basement with package oil furnace. Beautifully built and with excellent floor plans. Each home has large N.H.A. mortgage at 5¼%, with low monthly payments.
1,200 square feet $13,750
1,270 square feet $14,750
Mr. Clarke or Mr. McDonald, 3-1183 or Res., 9-3407 or 7-3318 till 9 p.m.

FORCED SALE

Lovely new home, Gordon Head with sea view. The owner MUST SELL. Huge L-shaped living-dining room with mahogany panels and Roman tile fireplace and planter. Two good-sized bedrooms, smart kitchen and utility, bathroom with vanity. Drive-in garage. The plaster, valances, hardwood floors, copper plumbing, automatic oil heat, reflect the superb construction. The price cannot be matched within $2,000 for this fine residence. $7,000 mortgage can be obtained. Make offers on down payment $11,950
Exclusive Listing
Please phone Mr. Welch, 3-1183 or Res. 8-2857.

OAK BAY 5-ROOM STUCCO

OIL HOT WATER HEAT
Finest Construction Throughout
Exceptionally pleasing living room with handsome fireplace and built-in bookcase. Laundry room off kitchen. Full basement. Concealed stairway to attic with space for two rooms. Ideally situated on fully improved street near Cranmore Road. A good down payment is required $12,600
and full price
Exclusive Listing
Mr. Hill, 3-1183 or Res., 3-7585

HIGH QUADRA

Tudor-type stucco bungalow containing 4 rooms; living room, 21x15; full basement; hot air furnace and drive-in garage. Lot 52x198; very well landscaped, fruit trees, etc. Reasonable terms
and full price $8400
Mr. Hill, 3-1183 or res., 3-7585

CITY NEW! NEW! NEW!

Four and one-half-room stucco bungalow with through hall plan. Full cement basement, drive-in garage. AUTOMATIC OIL HEATING. COLORED BATHROOM FIXTURES. Ready for IMMEDIATE OCCUPANCY. $9850
Full price with terms.
Please Ask for Mr. Lawson, Days, 3-1183; Evenings, 2-4857

SPECIAL

Attractive five-room bungalow with full cement basement and separate double garage. This home is situated on a very attractive lot in a high location.
Full price, with terms $6600
Mr. Lawson, 3-1183 or Eves., 2-4867

OPEN HOUSE WEDNESDAY

NOV. 7, 10 A.M.-4 P.M.
1955 ST. ANN STREET
OAK BAY
TO CLOSE AN ESTATE
Attractive bungalow of five rooms, and one extra in basement. Living room 19x16, granite fireplace, glass doors into dining room, three-quarter cut hardwood floor in both. Through hall, two bedrooms, cabinet kitchen (electric), full basement. Oil-O-Matic hot-air furnace. Garage. Attractive back garden with fruit trees. Price $12,600
Terms—Cash to Mortgage

HEISTERMAN

EXPERIENCE COUNTS

Bona fide realtors for three generations since 1884. We buy houses for satisfied clients. May we have your confidence, too.

$2000 DOWN 3 BEDROOMS

Only one year old this lovely bungalow with large living room, dining room, cabinet kitchen, 4-piece Pembroke bathroom, full basement with Oil-O-Matic heat and an extra finished room, is located in the rapidly expanding Glanford district. This is an investment.
Mr. Brunell, 3-4161; eves., 9-4115

MT. TOLMIE MUST SELL

This lovely 3-bedroom home built just one year ago is in immaculate condition and would not be on the market if owner not transferred to Vancouver. Hardwood floors throughout living room, dining room and bedrooms. Nice bathroom and electric kitchen. Full high basement with automatic oil heat. Do make an appointment to view.
Full price $14,700
Mr. Blannin, 3-4161; eves., 5-1195

LANSDOWNE SLOPE

This immaculate house was built for the owner and has everything, even to mercury switches. Large living room, separate dining room, cabinet kitchen with nook, also washer space, 3 bedrooms, full basement with fireplace for large rumpus and extra plumbing, best Oil-O-Matic heat, drive-in garage. Only a year old and could not now be replaced at the asking price, with the large N.H.A. mortgage at 5¼% and payments at $90 monthly including taxes. Owner moving to the country, and priced to sell at $17,850
To view please call Mr. Hamilton, 3-4161; eves., 7-1555.

HEISTERMAN & CO.

(Established 1884)
1121 Blanshard Street 3-4161

SAANICH REALTY

3943C QUADRA ST. 9-1195

CHOICE HIGH LOCATION NEAR LAKE HILL

Desirable home in attractive neighborhood. L-shaped living room with fireplace, plus heated room in basement. Through hall, cabinet kitchen, hot-air furnace, drive-in garage. Large lot, low taxes. Excellent value $9950
at
Some Terms

IN SIDNEY

Cosy little 2-bedroom home. Kitchen, bathroom, combination wood-coal and oil range.
Sale price only $5250
Mrs. Horth, 9-1195; eves., 2-0334

Special

Ideal 2-bedroom bungalow, automatic hot-water heat, large living room, fireplace, spacious utility room. No steps. Handy to bus. Only $8900
Don't miss this for a good cash deal.
Mr. George Ditchburn, 9-1195
Eves., 2-0334

DRIVE BY, DO NOT DISTURB owner 1000 Chamberlain Street; price reduced to $8,600. $2,000 cash and balance on motgage. EXCEPTIONALLY GOOD BUY. Full information — Mr. Hepburn 4-8124; eves. 3-7039.

PEMBERTON HOLMES LTD.
1002 Government Street

57 HOUSES FOR SALE

PEMBERTON, HOLMES, Ltd.

ESTABLISHED 1887
1002 GOVERNMENT ST 4-8124

WATERFRONT DUPLEX OAK BAY

NOT "just another duplex", but a home with seclusion yet close to town. Facing south with unobstructed views of the sea and Olympic Mountain range. Owner's suite has large living room, full size dining room, kitchen with nook, and two bedrooms. Mahogany walls in main living rooms. The other suite is similar in size and is rented at $125 per month. Full basement with oil hot water heat. Large lot, landscaped and nicely treed. Small beach. One of the few opportunities to enjoy a waterfront home with an excellent income.
Full price $26,950
E. S. Jones, 4-8124. Eves., 3-3283

DUPLEX DUPLEX

Self-contained up-and-down duplex, 5 rooms with modern cabinet kitchen, wall-to-wall carpets throughout. Own entrance, meter, heating arrangement. Full basement, hot air piped furnace for downstairs suite. Excellent revenue, nice lot, walking distance, close to school. A good buy. $2,000 cash will handle. Full asking price only $10,500
To view, call Jack Brown, Eves., 4-4976

SIDE-BY-SIDE DUPLEX

Each side consisting of entrance hall, living room (open fireplace), separate dining room, large kitchen, two bedrooms, four-piece bathroom. Full basement, extra room, tubs, garage. Oil-O-Matic heat. This is an exceptionally well-located duplex. CONTINUALLY occupied at good rent.
Price, ... $26,250
on terms
No phone information. Contact Mr. Hepburn, 4-8124. Eves. 3-7039

RETIRE NEAR THE SEA OAK BAY — $14,900

Very attractive modern five-room bungalow in an excellent residential area. Full basement, oil heat. Small garden. Moderate taxes. Only once in a long time is property like this available at a price to sell quickly. For appointment to view, phone
Mrs. Shirley, 4-8124, or 4-8485 Eves.

NOW IT CAN BE SOLD $2500 DOWN

High location in Cedar Hill area. A most attractive stucco bungalow of five rooms plus: about nine years old and in wonderful condition. Living room 13x20, fireplace, dining room 9x11 both with hardwood floors. Cabinet kitchen wired. Two bedrooms (another heated in basement). Three-piece Pembroke bath. Built on through-hall plan. Ceiling insulated. Three-quarter cement basement, hot air heat, basement garage. A charming home on a quiet street.
$2,500 handles. Full price $9950
W. Woodley, 4-8124. Eves. 4-3916

FOUR BEDROOMS ONE FLOOR — JUBILEE TERMS

A seven-room family home on one floor, close to hospital. Basement, hot-air furnace and automatic gas hot water. Good oil range included. Separate garage. Nice lot, paved street. Terms can be arranged.
Full price $7950
only
Reg. Caselton, 4-8124; Eves. 3-8464

$2700 DOWN 3 BEDROOMS

Ranch style three-year-old N.H.A. bungalow. Oil perimeter heating. Mount View High School area. M.L. 2464
Full price $10,700
D. Wilkinson, 4-8124; Eves. 2-9761

NEWSTEAD REALTY LTD.

766 FORT STREET 2-8117

LANSDOWNE

View of Olympics. Two bedrooms, living room 18x15, dining room 12x12, cabinet kitchen, utility room up; 4-piece bath with vanity, through hall, ¼-cut oak floors, full high basement, rumpus room with fireplace roughed in. Good buy $17,500
at
Please contact Ted Kergin, 2-8117; eves., 4-1562.

GET AN OFFER

Is the owner's instructions on this 6-month-old 3-bedroom, full basement, oil-heated bungalow. Oak floors throughout, insulated, fireplace, electric cabinet kitchen, carport, connected to sewer; close to school, bus, stores, etc.
Asking price $12,600
W. H. McMahon, 2-8117; eves., 7-1455.

ESTATE SALE Cheap for Quick Cash

This older 5-room and patio off Oak Bay Avenue, in good general condition would make a bargain for buyer's use or show excellent 11% return if rented. See this now for cheap buying for any purpose. Price $5995
only
Frank Salter, 2-8117; eves. 4-7239.

EXCLUSIVE! SOUTH OAK BAY

This older home of 6 spacious rooms on one floor has much to offer: 24-ft. living room with fireplace, full dining area, master bedroom with private bath and extra 3-piece bath adjoins den, electric cabinet kitchen; automatic oil heat; ¾-basement; Duroid roof. Taxes $138. Very good terms. Full price $9000
1245 Hewlett Place
Call Ed Clark, 2-8117; eves., 5-4778

C. N. MONTAGUE CO., LTD.

1028 Blanshard at Fort 4-9318

$2000 DOWN LAKE HILL RANCHER

A delightful modern, stucco bungalow of 4½ rooms; large lot, high secluded location in excellent neighborhood. Kitchen oil range and space heater included in price of $9750
Call B. E. Porritt, 4-9318 - 4-6152

SECLUSION 2½ Acres - 3-Mile Circle

A beautiful piece of property with roads on three sides. Close to bus, stores school. Large dry wall bungalow over 1,500 sq. ft. Panelled in fir and etchwood. Three bedrooms, drive-in garage, separate garage, plus small building suitable as stable or workshop. Good orchard, rock garden, holly lilac and large oaks.
Price $15,900
Terms arranged.
4 level lots could be sold without affecting seclusion. Courtesy to all agents. Mr. Betts 4-9318, 9-3834.

LOW DOWN PAYMENT

JAMES BAY—Very clean family home 2-3 bedrooms down and one large room up. Good lot on a quiet street. Taxes $63. Immediate possession.
Asking $6950
Miss Preston, 4-9318 3-7955.

MOUNT TOLMIE
Beautiful 3-bedroom rancher in a very desirable location. Very large living room with open fireplace, full family size dining room; lovely electric cabinet kitchen with breakfast nook; 3 good bedrooms, 4-piece tiled bathroom. Full basement. Automatic oil hot-air heat. On two well landscaped lots. Good mortgage available. Full price $15,200. To view this lovely home phone Jim Ridings at John Greenwood, 1241 Broad St., 3-7041, eves. 3-7396.

BRENTWOOD PROPERTIES
Well-built, warm, modern 5-room bungalow on 2 lovely acres. $1,200 down, balance $70 per. 5 clear acres, 7-room home, $9,500. $4,900, ¾-acre 5-room ranch bungalow. Terms.
Thriving grocery, meat, hardware and apartment. Price includes all land, buildings and equipment. $15,000 down, balance monthly.
Harold C. Cross, Keating 46T

57 HOUSES FOR SALE

WHITTOME'S

Established 1898

SPLIT LEVEL RANCHER VIEW

This outstanding home first time offered on the market, has never been lived in. Has a commanding view from every room. Large rumpus room with 2-piece washroom on ground level. Open slate tiled entrance to large L-shaped living room with corner fireplace and opens onto small patio. Separate guest dining room with built-in buffet. Living, dining room and hall are panelled. Ultra modern large kitchen with ample cupboards and counter space, garberator, plumbed for washer and dryer. Three large bedrooms, master bedroom has own entrance to pastel colored 4-piece vanity bathroom. Oil heat, two-car accommodation. Vacant, move right in. Exclusive agent.
Price $18,000
For appointment to view, phone A. Lowman, 2-4255. Res. 2-5537.

COLWOOD 3 BEDROOMS

1781 — This THREE-YEAR-OLD bungalow is situated on a large lot. It comprises living room, large cabinet kitchen wired for range, 4-piece Pembroke bathroom and three bedrooms.
Price only $6350
Phone Mr. Clarke, 2-4255. Eves. 3-6817

SEAFRONT BRENTWOOD BAY

No. 1834—This desirable waterfront home has all the requirements for retirement or a family; two or three bedrooms, ultra-view, living room 16x32, dining room, 220-v kitchen, Pembroke bathroom, full basement with two extra rooms Oil-O-Matic heat. Very nice lot, low taxes. Fishing, swimming and your wood supply at your front door. Good anchorage and boatways.
Asking price, on $15,900
liberal terms.
Call Roy Harris,
Keating 130-Y or 2-4255 anytime

GORGE SEMI-SECLUDED

Quaint stucco bungalow (4 rooms). Degree of privacy, surrounded by laurel hedge on a good lot, a short distance from transportation, stores and school. On a good solid concrete foundation and ON SEWER. Very suitable for older couple. Large workshop and woodsheds. Expensive near-new oil range included. Monthly payments only $40. On the two-mile circle. Price only $5600
Guy Meuffels, 2-4255; Res. 2-7829

IDEAL FOR MOM AND POP 785 Daffodil Avenue, Marigold Way

Drive by this smart little stucco bungalow. Good-sized living room, open fireplace, dandy cabinet kitchen and utility room off. Ideal for mom. Two nice bedrooms and Pembroke bath. Basement furnace. Attached garage. Good garden just right for dad. Some terms and real dollar value at $7500
M.L. 2279. Call Mr. Drew to see inside at 2-4244. Res., 3-4980.

J. H. WHITTOME & CO. LTD.
1218 Broad St. 2-4255 Any Time
Member Multiple Listing Bureau

LANGFORD AND COLWOOD

TRY YOUR LOW DOWN PAYMENT

On this 4-room LAKESIDE bungalow, only 15 minutes from town. Large living room with open fireplace. Full $5000
plumbing

$2500 DOWN

2 acres (could sell four lots) plus modern 2-bedroom home, good living room with open fireplace, dining room, 4-piece bathroom. Separate garage. Full basement, furnace, Venetian blinds. Highly cultivated garden with many fruit trees.
Full price $12,500

COLWOOD BARGAIN

Built by owner who didn't intend to sell. Excellent spacious two-bedroom home. Large living room with attractive fireplace. Vanity in bathroom, deluxe kitchen with double stainless steel sinks, good dining space and laundry on main floor. Full basement, attached garage, automatic coal heat. Venetian blinds, screens. $3,500 down.
Full price $10,000

BARGAIN FOR CASH

Owner obliged to sacrifice, brand new three-bedroom stucco bungalow, completely modern, good central location $5500

GRANT & JENKINS

696 Goldstream Ave., Langford, B.C.
Phones: Office, 8-2933;
E. Wills, Res. 9-4554.
S. J. Grant, Res., 8-2508

STEWART CLARK & CO.

608 Broughton Street Phone 5-2481

LOW, LOW DOWN PAYMENT

Fully automatic 3-bedroom bungalow. Owner, leaving city, can give immediate possession. Extra lot available. $10,950
Asking
Evenings, Mr. Massey, 4-5405

OAK BAY OIL-O-MATIC

Situated close to beach, bus and shopping district. Attractive stucco bungalow, has through hall, plenty of wall space and fireplace in living room, dining room. Two bedrooms, electric kitchen. Full basement, drive-in garage. Secluded garden. A good buy
with terms $11,500
Evenings, Mr. Denoon, 7-3408

MT. TOLMIE— 3 BEDROOMS $9300—5½% Mortgage

Only six months old. Owner transferred, can give immediate possession. An excellent floor plan, hardwood floors throughout, many added features, full basement with extra plumbing roughed in. Monthly payments $72, including taxes. Asking $14,700
Evenings, Mr. Ford, 4-1863; Mr. Custance, 3-7930

JUST ONE LEFT

These brand new 3-bedroom homes are selling fast at the low price of $9,500. Don't be disappointed, buy now and move in next week, when the painting is finished. Terms available.

BRUCE COOKE CONSTRUCTION

9-3690

$7,950—FULL PRICE FOR THIS very nice four-room stucco bungalow situated just off Saanich Road. Owner is transferred and must sell quickly. Has living room with fireplace, two good bedrooms, large cabinet kitchen, full cement basement, hot-air furnace. Insulated. An excellent buy. Call Len Wright, office 2-2101; home 7-1659. Harry Foster Ltd.

FAIRFIELD
Try $1,500 down on this very well-kept, older-type, 3-bedroom home; all large rooms, full basement, hot-air heat; a good family home.
Full price $9,450
Ask for Jim Ridings at
Ask for Jim Ridings at JOHN GREENWOOD, 1241 Broad Street. 3-7041; eves., 3-7396.

FAIRFIELD—3 BEDROOMS—$7,350. Excellent location; 3-bedroom, stucco bungalow, nice living room, with heat piped to all rooms, with heat piped to all rooms.
Call George Jessup, 2-2101; eves., 2-1667
HARRY FOSTER LTD.

57 HOUSES FOR SALE

P. R. BROWN & SONS LTD. — EST. 1900

1112 BROAD ST. PHONE 4-7171

2½-MILE CIRCLE LOW PAYMENT DOWN

5-room stucco bungalow only 5 years old, comprises 2 nice bedrooms, living room 20x15. Fireplace, dining room, cabinet kitchen. Full basement, hot air furnace, drive-in garage.
Full price $10,900
Mr. Houston, 4-7171. Res. 4-7587

MT. TOLMIE LOW STEPS OIL-O-MATIC

5-room bungalow, nice living and L-shaped dining room, open fireplace, through hall, cabinet kitchen and utility, only 5 years old. Ideal for couple or small family. Nice setting, sheltered by Mt. Tolmie. Very reasonable
terms. Full price $9630
Mr. Houston, 4-7171. Res. 4-7587

FERNWOOD-HAULTAIN HOT-WATER HEAT

5-room modern bungalow, ideal family home. Well built, nice living and dining rooms, 2 nice bedrooms, kitchen, drive-in garage. Full cement basement. $2,395 down, $60 per month handles. $7595
Full price
Mr. Houston, 4-7171. Res. 4-7587

GORDON HEAD 1665 RUBY ROAD $3000 DOWN

See this attractive 5-room stucco bungalow (never been occupied), has 3 nice bedrooms, living room L-shaped, kitchen and bathroom. Fully insulated, hardwood throughout, Oil-O-Matic hot air conditioned, drive-in garage. Nicely located. $11,950
Full price
Please call A. M. Millar, 4-7171. Eves. 7-1027

$1000---$65 MONTH 5-ROOM

Bungalow. Walking distance. Nice condition inside and out. Two lots, fenced. Nice garage. Very comfortable. Ideal for young family or older couple. $400 automatic range and hot water unit included. Laundry tubs in utility room. Full price $4950
Mr. Houston, 4-7171. Res. 4-7587

Low Down Payment

$1,300-$1,500 down. Easy monthly payments. Two-bedroom home in Esquimalt. Full basement, piped furnace, drive-in garage. Extra lot. Full $6995
price
Mr. Barloewen, 4-7171; res., 4-0623

HAGAR'S

Member Multiple Listing Bureau

SEA VIEW 3 BEDROOMS OIL HOT-WATER HEATING

Extremely well constructed and attractive modern bungalow, situated on a quiet street in a secluded and sheltered garden. Consisting of a large living room and dining room, spacious entrance hall, two good bedrooms and bathroom. Wall-to-wall carpe and Venetian blinds throughout. Bright modern kitchen with all conveniences, including electric range and refrigerator. A high and dry concrete basement with abboundance of well-made cupboards and storage space. A large, bright, heated bedroom with a lovely view of the sea. Extra washroom. A 1 automatic oil hot-water heating unit. We can fully recommend this at the
full price of $16,800
with its panoramic view of sea and mountains. There is a good garage and a well-established garden, full of many varieties of shrubs and rock plants. Existing mortgage of $9,000 at 5% can be assumed or paid off. Immediate possession may be had and is worth your consideration.
(56251)
A. S. Powell, 4-0531 any time
Exclusive Agents

HAGAR & SWAYNE LTD.

614 Yates Street 4-0531
Member Victoria Real Estate Board

DUPLEX, 4 ROOMS AND BATHroom each suite; good condition; $5,650, terms $1,650 down. Rosevear Co., 1118 Langley. 4-8041.

57 HOUSES FOR SALE

FRANK MARTIN AGENCIES

1114 BLANSHARD STREET

$3000 DOWN LARGE N.H.A. LOAN 3 BEDROOMS Panoramic Sea View

Full basement with picture window and fireplace in rumpus room; ideal for extra suite. Oil-O-Matic heat and only 1½ years old. For appointment to view please call Chet Sinden. Home 3-0395. Office 5-1513 and 5-3148.
EXCLUSIVE LISTING.

BRAND NEW 2 BEDROOMS OIL HEAT

Nearing completion on a new paved street. Stucco bungalow, L-shaped living and dining room, electric cabinet kitchen, full basement, and oil heat. Full price
with terms $10,500

NEW NEW $2700 DOWN 3 BEDROOMS N.H.A.

A well-constructed and attractive stucco bungalow, with a choice of colors, if you buy now. Large living room, separate dining room, full basement, oil heat, and drive-in garage.
Full price $12,500
For full information and to view, please call Harold Halsall, Home 3-4576 or Frank Long, Home 2-1811. Office 5-1513 and 5-3148

3-YEAR-OLD SIDE-BY-SIDE DUPLEX

Convenient location, in Jubilee district, close to hospital and shopping centre. Containing 2 large bedrooms, nice living room with fireplace. Heatilator, large kitchen with dinette space, plenty of cupboard space, automatic oil heat, attached garages and good size lawn at rear.
A real buy at $16,500
Possible terms.
Call Joe Mann, Home 5-3857 or Office 5-1513 and 5-3148

WESTERN HOMES LTD.

611 YATES STREET

REVENUE $1350 DOWN

Seven-room home, city, four bedrooms, three up. Rented at $75 per month. High location.
Full price only $7350
J. Middleton or N. Thornber, 2-2157; Eves. 3-3648 or 9-1853

$950 DOWN 4 ROOMS ½-ACRE LOT

Cute 4-room bungalow in nice location. Living room, 2 bedrooms, nice cabinet kitchen, 3-piece bathroom, all nice and clean. Half-acre lot with fruits and berries. $950 down and $57.50 per month buys this at the full $5250
price of
Call Johnny James, 2-2157; eves. 2-6515

GRACIOUS 9-ROOM FAIRFIELD home, double plumbing, beautiful lot, double garage. Full price $12,500. Terms to reliable party. 3-7438.

FAIRFIELD—$1,300 DOWN
Four-bedroom family home, $70 monthly. Price $9,950. Reduction for cash to $4,000 mortgage. Phone owner, 2-9368.

FIVE-BEDROOM HOME, NICE DISTRICT, near schools and hospital. Full basement, separate garage, garden with fruit trees. $8,600 Cash or terms. 4-9404.

FOR IMMEDIATE SALE — TWO-bedroom house in Gorge district. No steps, secluded garden, extra lot, with fruit trees. $7,950, some terms. No agents, please. 3-0207.

TWO - YEAR - OLD THREE - BEDroom home, full basement, drive-in garage. Near school. 30-day possession. Full price $11,500, with low down payment. 3-7395.

57 HOUSES FOR SALE

HICKS REALTY LTD.

1710 DOUGLAS ST. 3-5104
OPPOSITE HUDSON'S BAY STORE

OAK BAY

(477-I) Four bedrooms in this immaculate home in a first-class location of all new homes. Panelled living room and separate dining room. Full high basement and the latest packaged

AUTOMATIC OIL HEAT

All copper piping and heavy wiring. This charming home is as neat as a pin and the best value we have seen for some time. $9950
TERMS at the price of
Mr. Bowles, 2-5104, anytime

COUNTRY ATMOSPHERE CLOSE TO TOWN

(437-I) Three lots and cosy four-room house. Oil hot-water heat. Within the 2½-mile circle. Approximately one acre. Greenhouse, chicken house. Warm sunny home. Lovely grounds. $9350
Terms
Phone 2-5104; Eves. 3-3445

LOW DOWN PAYMENT! FAIRFIELD

(Multiple Listing) Revenue home in excellent condition. 1 large and 1 small bedroom down, and an excellent 1-bedroom suite upstairs. On a pleasant street in a first-class revenue location $8750
Mr. Bowles, 2-5104 any time

4 BEDROOMS DOUBLE LOT

(431-I) Large 6-room home, close in. 27-ft. combination living-dining room with fireplace and hardwood floors, modern kitchen (wired) and 3-piece bathroom; full cement basement, drive-in garage, and hot-water heating system. Well-landscaped grounds and gardens. Valuable extra corner lot could be sold.
Full price $8950
with extra lot
Mr. Beswick, 2-5104 anytime

CLOSE BY THE SEA

(449-I) A family home that is delightful, unusual and completely modern. It has FOUR bedrooms and is immaculate throughout. Automatic heat, cosy and warm. In beautiful Gonzales, close to the beach, school, stores and transportation, it is a perfect choice. You can move in almost immediately. $8500
Full price only
Mr. Newton-White, 2-5104 any time

COLWOOD— EXCELLENT TERMS

(456-I) Ideal if you have retired and want a new cosy warm four-room bungalow, with not too much garden. Situated near bus, stores and school. Living room, two bedrooms, Pembroke bathroom and cabinet kitchen. Large garage with storage space. $7300
Price with terms
Immediate possession.
Mrs. Burbidge, 2-5104 anytime

WANNA BUILD A BOAT IN OAK BAY
You can do that in the separate workshop on this property. Workshop is 25x15x12, and is on a separate meter. Also separate garage 36x12.

THE HOUSE
has a shingle exterior, Duroid roof, spotless condition, and in excellent state of repair. Living room 15x17, dining room 13x16. Two or three bedrooms, unfinished attic with room for another large bedro

57 HOUSES FOR SALE

FINANCIAL SURVEY LTD.
1324 GOVERNMENT ST. 4-9305

2 - OAK BAY - 2

2-bedroom and den, stucco bungalow. Spacious rooms, basement, OIL HOT-WATER HEAT. Special price $11,950
OR
5 ROOMS AND UTILITY, white cedar siding. Full basement. Oil heat. Uplands border. Special price $13,900
Exclusive Listings
S. W. Anderson, 4-9305. Res. 2-8017

OAK BAY OUTSTANDING VALUE

Spacious 5-room stucco bungalow; beautiful landscaped lot; quiet street near bus and shopping; full basement, oil heat, drive-in garage. Ideal for retired couple. A real buy for $11,750
M. E. Braithwaite, 4-9305; res., 2-7645

$1500 DOWN $65 MONTHLY 4-Room Bungalow HIGH GORGE

Mom and Dad will like this attractive 4-room stucco bungalow with large kitchen, Pembroke bath, 2 nice bedrooms, cosy living room, fireplace. In spotless condition. Full lined basement, hot-air furnace. Landscaped grounds. Drive-in garage. Full price $7350
$1,500 down, $65 monthly
P. G. Williams, 4-9305. Res., 4-9857

ESQUIMALT — $1350 DOWN UP-AND-DOWN DUPLEX SELF-CONTAINED

Three nice rooms for owner, 4 rooms for rent, $50 per month. Good oil range goes with deal. Full price $6850
Balance, $65 per month.
Stan Hyland, 4-9305; res., 9-3641

$750 DOWN 4½-ROOM BUNGALOW ESQUIMALT HIGH LOCATION

Attractive small family home, large cabinet kitchen with combination range, spacious living room, 2 bedrooms, 3-piece bath. Part basement. Fenced lot. Possession December 1st. Full price $5250
Alf Seeber 4-9305; Res. 5-2875.

SWINERTON'S
(Established 1889)
620 BROUGHTON STREET 3-7181

OUTSTANDING OFFERING OIL HOT-WATER HEAT

We are quite prepared to stake our reputation on the statement that this is one of the most beautiful and finely-appointed homes offered in this price bracket today. Only seven years old and designed by a well-known architect this bungalow offers seclusion and spaciousness with every refinement and without steps. Comprises wide entrance hall, living and dining room combination over 30' long with Roman tile fireplace (to ceiling), hardwood floors. Low picture window over 20' long with drapes included, entrance to outside patio with pleasant outlook on secluded beautifully-landscaped rear. De luxe kitchen with laundry facilities, electric range and fridge included, two lovely bedrooms with double closets, 4-piece Pembroke bath, oil hot water heating unit, all plumbing and heating fixtures by Crane. TV aerial included. Large separate matching garage. Most attractive terms to a reliable buyer. Full price $13,500
Mr. Cox, 3-7181. Res., 3-3814

REVENUE NEAR JUBILEE

Very well located, near Jubilee and Veterans' Hospital. There are four rooms for the owner on the main floor, plus 3 that are rented. Then there is a four-room suite rented on the second floor. Plumbing on both floors and the revenue is $140 per month. All furnished except owners' suite. Full basement with new furnace, property completely rewired. Illness forces sale, this is your opportunity (terms) $7950
Mr. Crow, 3-7181. Res., 2-0775

OLYMPIC HOMES
3244 Douglas Street
Victoria, B.C.

OPEN FOR INSPECTION SUNDAY, NOV. 4, 1956 Between 2 and 5 o'clock 1721 and 1731 JOYLAND ROAD $3650 WILL HANDLE

Country living within twenty minutes of the city with a glorious expanse of the sea. We offer these de luxe homes built by one of Victoria's outstanding contractors. No effort has been spared to make these homes spacious and de luxe. They feature through hall, L-shaped living room dining room, Roman tile fireplace, Dutch hearth, full view windows, three large bedrooms suitable for twin beds. 4-piece Pembroke bathroom decorated in breathtaking colors and blond mahogany doors. Kitchen will suit the most fastidious of housewives, being all electric, many cupboards, not cramped. Full basement, automatic oil heat. One double garage, 1 carport. Prices have been slashed for an immediate sale to $13,650 and $14,200
Substantial mortgages are available.

OPEN FOR INSPECTION 555 BAKER ST. SUNDAY, NOV. 4, 1956 Between 2 and 5 o'clock
$2,500 DOWN

We have just received an exclusive listing of this de luxe home in this new top residential area in a high location and with an excellent view, located on a paved street. This is a ranch-style home which will suit the newlyweds. L styled living room-dining room, Roman tile fireplace, through hall. Three large bedrooms and we mean spacious. Full cabinet kitchen, wired for electric stove, finished in canary yellow. Cove ceilings decorated in pastel shades. Full basement. Drive-in garage, automatic oil heat. It is many months since we have seen an opportunity to buy a new home on this basis. Your inspection is invited. Full price $12,000

665 GOLDSTREAM, LANGFORD. Brand new 4-room, utility, carport, marble stucco, cove ceiling, fireplace. Electric hot water. $8,000. Owner 8-3340.

HIGH QUADRA, 6-ROOM HOUSE, 3 bedrooms, oil automatic heat, electric kitchen, full basement, drive-in garage, landscaped. 4-0749. $11,750.

MOUNT TOLMIE AREA—NEW 3 OR 4-bedroom bungalow with attached garage. Oil-O-Matic heat, $10,500. 8-3624.

57 HOUSES FOR SALE

RITHET
706 FORT STREET 2-4251

**BURNSIDE WEST
3 BEDROOMS
TV LIVING-ROOM
ELECTRIC KITCHEN
EATING AREA
4-PIECE BATH
EXTRA ROOM
EXTRA PLUMBING
NEW PACKAGE OIL**

Please call—
MRS. RUTH SQUIRES, 2-2269
Office 2-4251

**SAXE POINT
2 BEDROOMS
4-PIECE BATH**
LARGE LIVING ROOM
GUEST DINING ROOM
GAS CABINET KITCHEN
SEA VIEW
SPLIT LEVEL
PACKAGE OIL
DRIVE-IN GARAGE
LAUNDRY TUBS

For further information please call—
MRS. RUTH SQUIRES, 2-2269
Office 2-4251

BE IN YOUR OWN HOME THIS CHRISTMAS

Cosy and clean bungalow. Five bright rooms plus 2 finished in basement. Near transportation and school $9500
To inspect please call—
MRS. VERA PIPES, 4-8942

YOU'LL ENJOY

Living in this delightful little home in Cadboro Bay. Distinctive exterior design. Within are five generous rooms. Dinette has French doors to rear patio. Air-conditioned oil heat. Attached garage. Nicely landscaped lot. Close to all services. Call us today and talk over terms. asking $12,500
GRAHAM HARRIS, 7-1198

OPPORTUNITY KNOCKS

For the man who thinks ahead in his investment planning. Here is an apartment property showing a net income of more than $4,100 yearly. Close to downtown. Long-term tenants. New oil hot-water heating plant. Liberal terms available. Price $29,500
Call us for further details.
GRAHAM HARRIS, 7-1198

B.C. LAND & Investment Agency Ltd.
OUR 93rd YEAR IN REAL ESTATE

HIGH QUADRA MODERN BUNGALOW ON HIGH LOCATION
In immaculate condition and insulated. Living room, dining room and hall, all with oak floors; 2 bedrooms, with space for third; very smart electric kitchen with large dining area; utility room with wash tubs. All on one floor. Full basement, automatic coal stoker, drive-in garage. Well-treed lot. Good terms. Price $14,500
Call Mr. Mackenzie, 4-4115; eves., 2-4341

NEAR SEA AND ELK LAKE $3000 DOWN
New 3-bedroom, stucco bungalow in a nice location and on a large lot. L-shape living room-dining room with Roman tile fireplace, smart cabinet kitchen with eating area, 4-piece bathroom; automatic oil low-pressure packaged unit perimeter heating. No steps, no basement, but floors keep warm. Attached carport and storage room. Large N.H.A. 5¼% mortgage. Price $13,000
Call Mr. Hope, 4-4115; eves., 3-6924

SOLID 6 ROOMS FORT AND PEMBERTON EASILY DUPLEXED
Just listed today (first time advertised), this family home would make an excellent duplex investment. Large entrance hall, which could be split, 3 good rooms and pantry on main floor, 3 bedrooms and 3-piece bath up. Full basement with hot-air pipe furnace to all rooms. BRAND NEW JOHNS-MANSVILLE SIDING, costing $2,000. NEW DUROID ROOF, NEW PAINT on trim. Nearly all new copper piping. 1956 taxes only $159. (The house next door on Pemberton is the same plan and has been recently duplexed.) Very good terms to reliable party. Offered at $9500
Exclusive listing
Please ask for Mr. W. O. Cameron, eves., 3-0017

RUSTIC TYPE
Uplands direction. An older home with large rooms, a bit of atmosphere about it. Six rooms, 3 bedrooms (2 down and 1 up); full basement, nearly new Oil-O-Matic furnace. Separate garage. Delightful location, sea views from upstairs. Large lot. As low as $1,500 cash considered (no second mortgage). Price $10,200

OAK BAY
Substantial residence of eight rooms. In fine condition, newly decorated and painted. Through hall, powder room, pretty living room, large den, both with fireplaces. Nice kitchen, eating space. Upstairs there are four bedrooms and bathroom. Oak floors ground floor. Hot-water oil heat. Yours for $12,950
Call Mr. C. R. V. Bagshawe, 4-4115; Eves. 2-1697

922 Government St. 4-4115
Member Real Estate Board of Victoria

SCENIC LOCATION
Large three-bedroom stucco bungalow. Living room 13x18 with open fireplace, cabinet kitchen with dining area, utility room with tubs, four-piece bathroom, separate garage. Large rocky lot with oaks. $3,500 down, balance arranged. See it, 916 Kingsmills Street off Parklands. To inspect interior phone Alex Page, 4-8054 or 3-7325.
Northwestern Securities of Victoria Ltd., 631 Yates Street

OAK BAY
New 6 rooms. Just completed. Modern, stucco, tile sink, oak floors. Tinted throughout. Oil heat. Full basement. Paved street. Owner, 3-3817.

IMMEDIATE OCCUPANCY, 2 BEDroom home, basement, oil heat. $9,850. Terms. A. M. Bonnell contractor. 7-1496.

REVENUE 9-ROOM HOME FOR quick sale. What offer? 4-8553.

57 HOUSES FOR SALE

HARRY FOSTER LTD.
1732 DOUGLAS STREET 2-2101
Opposite "The Bay"

QUALITY HOME OPEN SEA VIEW OAK BAY BORDER

Here is a very smart, well-built, new bungalow designed for modern living. Has very attractive reception hall, off which is a large living room with open Roman tile fireplace, guest-size dining room, very smart cabinet electric kitchen with fume extinguisher, 3 good bedrooms, ceramic tiled bathroom walls and floor; full cement basement, hot-air Oil-O-Matic furnace, drive-in garage. YOUR DOWN PAYMENT WILL BE CONSIDERED. FULL PRICE $19,950
Call Len Wright, Office, 2-2101; Home, 7-1659

Open Inspection $2000 DOWN 584 AGNES

Immediate possession — One-year-old, 3-bedroom home, all oak floors, super kitchen, extra bedroom in basement. Drive around Saturday and see it. Full price $12,500
C. Vining, 2-2101 or 9-3786

TRIPLEX Choice Location

Situated close in, near Beacon Hill Park. All completely SELF-CONTAINED UNITS, with private entrances. This is an outstanding conversion, beautifully modernized, and offering for the owner — Large living room, bedroom, den, with fireplace, electric kitchen, pembroke bathroom, full cement basement with extra bedroom, Oil-O-Matic heating unit and drive-in garage. Revenue from rental units $115 per month.
Can be handled with $4,000 — if desired. Full price $17,500
For further information, call Robert Mitchell at 2-2101. Res. 3-4473.

DUPLEX SIDE-BY-SIDE

Brand new and in choice area. Each side has 5 spacious rooms with full basement and separate Oil-O-Matic units. Two homes couldn't be duplicated for $10,300 in this location. Grand value. Generous terms. Price $20,600
For further in formation call Keith Archibald 2-2101 days or 3-0076 eves.

3 BEDROOMS CLOSE-IN

Dandy 3-bedroom home only 1 year old with Oil-O-Matic heat and double garage. Convenient to stores and bus. Price (terms) $11,550
Call Keith Archibald 2-2101 days or 3-0076 eves.

N.H.A. MORTGAGES

If you wish a new N.H.A. home you must ACT NOW.
We can still obtain loans on good homes to be built in good areas.

DON'T WAIT

It is our opinion that very soon there will be NO SOURCE in Victoria for the N.H.A. mortgages.
See the beautiful Cadboro Bay Alpine Crescent Subdivision—some lots with sea views—priced from $800. Your DOWN PAYMENT will only be approximately $750 on the house.

ACT NOW
B. Price, 5-2458.

$1995 DOWN

A truly beautiful home with a sea view, built on a large lot, in a secluded setting. 3 bedrooms, large living room and dining room, both with wall-to-wall carpeting; cabinet kitchen, utility room and 4-piece bathroom. Automatic oil heat, and a 5% mortgage. If you are looking for a superior home, this meets all the requirements.
Hal Johnstone, 5-2458.

$7950 $2000 DOWN

A lovely stucco 2-bedroom home, located on a large lot, 75 x 200, with cabinet kitchen, large living room with fireplace, Pembroke bathroom, full basement, drive-in garage. Taxes $120
M. Morey, 5-2458.

SIDE-BY-SIDE DUPLEX

This beautiful N.H.A. duplex with good-sized living room and fireplace, 2 bedrooms (also have a 3-bedroom duplex at same price). Each side has automatic oil heat, kitchen and dinette, full basement, separate garages. $90.59 per month. Full price $19,295
B. Price, 5-2458.

Northwest Homes
1314 QUADRA STREET

OAK BAY (OIL-O-MATIC)

Eight rooms, family home with 5 bedrooms, well built, excellent condition. Near park. High finished basement. Wonderful value $7950
Mr. Hall, Eves. 2-8391, or Mr. Edwards, Sidney 68H

EYE-CATCHING

New suburban 6-room bungalow. Design throughout as new as tomorrow. Extra toilet and basin and space for rumpus room in basement. Double garage. Oil-O-Matic heat. Near school and bus. $3,650 down. Price $13,650
Contact J. DeMan, Eves. 4-2402

EXCLUSIVE, FAIRFIELD

Through hall plan, large living room with fireplace, oak floors, cabinet kitchen with bar and large dining space, master and medium bedroom, full high basement, Oil-O-Matic heat, tubs, electric hot water. Nice lot. This is another hard-to-get home in popular Fairfield. Won't last long. Real value $10,500
Mr. Hall, Eves. 2-8391

H. A. HUMBER LTD.
1220 BROAD ST. 2-9161

THREE BEDROOMS ON ONE floor. Lovely stucco bungalow, through hall, large kitchen. Near school and beach, 317 Irving Road.

TRANSFERRED, MUST SELL. FIVE large rooms in Oak Bay. Low taxes. Full price $7,000. Open offers down payment. Phone 4-2101.

BY OWNER. $1,450 DOWN—NEW, four rooms and dinette, off Quadra. Full price $9,400. Phone 9-5543.

FOR HOMES IN COLWOOD, LANGford, see Grant & Jenkins, your local agents 8-2933 Langford.

HOLLICK REALTY LTD
Homes listed and sold. 8-7514. Insurance agents 2-0732 2-2987

$4,500 — HANDY MAN'S SPECIAL. Large rooms, up-and-down duplex, close in. Victoria Press, Box 2059.

57 HOUSES FOR SALE

THE ROYAL TRUST COMPANY

MOUNT TOLMIE

Seven-year-old side-by-side duplex, newly painted exterior. Two lots. Oil floor furnaces thermostatically controlled. Two-car separate garage. Eact suite consists of living room with open fireplace, bedroom with large closet, kitchen, utility room which could be second bedroom, 3-piece Pembroke bath. This is an excellent investment and could not be replaced at this price $13,500
Mr. Coles

THE ROYAL TRUST COMPANY
1205 Government Street
3-4126 Evenings 2-8752

FOUR-ROOM MODERN HOME, 1½ acres, 12 miles city. 9-4250.

57A COUNTRY AND TOWN HOMES AND PROPERTY

THREE-BEDROOM WATERFRONT HOME

Well located, overlooking sheltered bay. Large living room with fireplace, kitchen, bathroom and bedroom on main floor. Two bedrooms up. Plastered throughout. Full basement, automatic oil heat, drive-in garage. Half-acre property with fruit and nut trees. Large boathouse with winch, concrete retaining wall. Excellent value offered at
FULL PRICE $12,000
GORDON HULME LTD.
Phone 120 Sidney.

58 WANTED TO BUY—HOUSES

WANTED 2-BEDROOM BUNGALOW OAK BAY-FAIRFIELD DISTRICT $10,000-$11,000 RANGE
For a client with $2,700 down payment.
Replies to:
F. C. Hanlon, evenings, 4-6914.
HAGAR & SWAYNE LTD.
614 Yates St. 4-0531

WANTED UPLANDS PROPERTY FOR CASH CLIENT
3-bedroom home, having large living room and guest-size dining room, two bathrooms and double garage.
Replies to:
F. C. Hanlon, evenings, 4-6914
HAGAR & SWAYNE LTD.
614 Yates St. 4-0531

Confidentially
We need two 3-bedroom homes in the Gorge, High Quadra or Lake Hill area, up to $12,600. Clients require terms but have substantial cash down payments. We will inspect immediately, and our clients will do the same. Call Norman Thornber or Jack Middleton, Western Homes Ltd., 2-2157; eves., 9-1853 or 3-3648.

I REQUIRE IMMEDIATELY
Two-bedroom home, Oak Bay or Fairfield, full basement, oil heat. Utility on main floor and very few steps. Modern design. Can pay to $14,000. Please call Gordon Marshall, 4-8054 or 9-2725. Northwestern Securities of Victoria Ltd.

CASH—ALL CASH
For your home OLD OR NEW, LARGE OR SMALL. Providing it suits one of my clients who has recently arrived here from the Prairies. Phone now for action. Roy E. Hills, 4-8054. Res. 3-6918. Northwestern Securities of Victoria Ltd.

LIST MULTIPLE
CONSULT THE YELLOW PAGES OF YOUR TELEPHONE DIRECTORY OR PHONE 2-2225

WANTED
In Willows School District. Six or seven room home for a young family. Basement required. Preferably under $16,000. Please call Mrs. McLean, 4-6867. A Bernard and Co. Ltd. 4-9335.

WANTED IN OAK BAY OR FAIRfield, a cosy 2-bedroom bungalow with basement, oil heat preferred, up to 10 years old. Cash clients waiting. Urgent. Phone R. F. Harris, Boorman Investment Co. Ltd., 3-7124; eves., 7-2998.

WANTED NOW!
OAK BAY PROPERTIES
All price ranges, 2 to 4 bedrooms. Call S. W. Anderson, 4-9305; res., 2-8917. Financial Survey Ltd., 1324 Government Street.

2 BEDROOMS WITH BASEMENT, district Lake Hill or north. Have as down payment 1955 car or 2-bed house trailer or good second mortgage. Phone Sidney 446X 5 p.m. till 8 p.m.

WANTED — BUNGALOW WITH 3 bedrooms and basement. Client has large down payment or all cash if desired. Please phone S. Hargrave, Realtor, Central Building, 4-9827, anytime.

CASH! FOR REFINANCING AND purchase of homes and personal attention to your buying and selling problems. Call Wess Dickie, 2-4312; eves. 3-3640. Dickie & Co. Realty, 833 Fort Street.

I WANT MODERN HOME WITH 2 or preferably 3 bedrooms, basement and garage. $3,500 down. If exterior appeals, will ask to view, otherwise will not disturb. Box 1904. Victoria Press.

IN OAK BAY, 2, 3 AND 4-BEDroom homes, all price ranges. Cash clients waiting. Immediate action. Please call Mr. Belcher, 4-9335; eves. 4-3594. A. Bernard & Co.

TWO-BEDROOM HOME, GORGE-Burnside-Quadra area. Reasonable down payment. Excellent references. No agents please. Victoria Press Box 2051.

TWO OR 3-BEDROOM HOMES district. From $8,000 to $11,000, of the newer type, in Fairfield Down payment adequate. H. Johnstone, Northwest Homes. 5-2458.

YOU DO WANT TO SELL
So why not phone now. Roy E. Hills, 4-8054 or 3-6918. Northwestern Securities of Victoria Ltd., 631 Yates Street.

WANTING ALL KINDS OF REVenue. Clients waiting. Call Jack Brown 4-8124. Eves 4-4976. Pemberton Holmes Ltd., 1002 Government Street.

LIST YOUR PROPERTY WITH Saanich Realty for fast, courteous service. Mr. Ditchburn 9-1195 eves. 2-0334.

WANTED 4 OR 5-ROOM HOME Gorge, Burnside, Mount View districts preferred. $4,000 to $6,000. Rosevear Co., 1115 Langley, 4-6041.

3-BEDROOM HOUSE WANTED, ON rental-purchase basis. What have you? Victoria Press, Box 2037.

WANTED, 5 OR 6-ROOM HOME with basement, $6,000 to $8,000. Rosevear Co., 1115 Langley, 4-6041.

59 PROPERTY FOR SALE

CADBORO BAY—FROM $800
These beautiful N.H.A. approved lots can be purchased on a basis that a home will be built subsequently by Vickery Construction Ltd. We can arrange an N.H.A. loan if you have a down payment of approximately $650 plus the lot. Located on Alpine Crescent off Haro Road. Some of these lots have a sea view. You have a direct path to the beach, about 200 yards away, and it is one block to the Frank Hobbs School. Northwest Homes. 1314 Quadra Street 5-2458.

SAANICH ROAD, 8 ONLY HIGH VIEW LOTS WITH SEWER AND STORM DRAINS IN, PRICED FROM $700. ALSO 3 ACRES BEAUTIFUL WOODED VIEW PROPERTY NEAR OBSERVATORY. PRICE ONLY $1,100. EXCLUSIVE. FOR EASY TERMS CALL G. MUNRO AT FRASER BISCOE, 576 YATES, 3-9413, OR EVES., 2-3658.

LOVELY TREED LOT ON ADmirals Road, N.H.A. approved, and sewered. 82' x 121'. $1,600 cash. Call Len Wardle, home 7-3348. Frank A. Martin Agencies, 1114 Blanshard Street. Office: 5-1513 and 5-3148.

FOR SALE — EXCELLENT BUSIness lot. Apply 723 View Street.

59 PROPERTY FOR SALE

P. R. BROWN
& SONS LTD. - EST. 1900
1112 BROAD ST. PHONE 4-7171

QUALICUM
169 acres, approximately 35 under cultivation; 325 feet waterfrontage, 4,000 feet frontage on Island Highway; 600,000 feet timber. Ample water supply, all-year creek. Five-room dwelling. Barn for 12 head and other outbuildings. Priced at $35,000
For further information call Watson Clark, 4-7171; Res. 2-0171

4-MILE AREA
38 acres cleared, five-room bungalow, barn and outbuildings.
For further particulars call W. A. Clark or E. Barloewen, 4-7171; Res. 2-0171 or 4-0623

NORTH DOUGLAS
$1,200 DOWN—Seven-room dwelling consisting of large living room with fireplace, dining room, den, large kitchen, four bedrooms with bathroom up. Basement, hot-air furnace. Price $6250

MOUNT TOLMIE
Seven-room stucco family dwelling, situated on approximately one acre, comprising large living room, dining room, large kitchen and bathroom down, four bedrooms with additional bathroom up. Full basement. Hot-air heating $12,950

OAK BAY SOUTH
Charming five-room stucco bungalow, comprising living room 12x18 with fireplace, dining room, two twin-size bedrooms, bathroom, large modern kitchen, dining space, utility room off. Full basement. Oil heat. Attached garage. Price $11,500

CENTRAL SAANICH WATERFRONTAGE
Approximately 3½ acres, 165 feet waterfrontage, 4-room ranch-type bungalow, double garage. Land mostly cleared, some trees. For further particulars call Watson Clark, phone 4-7171; Res. 2-0171.
For appointment to view these properties contact Watson Clark, phone 4-7171; Res. 2-0171.

GORDON HEAD WATERFRONT
LARGE building lot, 86'x260', wonderful location. Taxes $48. Terms. Price $3500
Ken Sturgeon, 2-7276 or 7-1580
Town & Country Homes Ltd.

BUILDING SITE
64,000 sq. ft. available for warehouse or other suitable building. Close to highway outlet. Offers to—
GRAHAM HARRIS
7-1198
Rithet Consolidated Limited

$450—YOUR TERMS!
Burnside - Wilkinson, lot 50x150. Level, good soil, no rock. Please call Ruth E. Hutcheson, 4-9318, 8-3536. C. N. Montague Co.

ROYAL OAK, HIGH, TREED BUILDing site, 1.6 acres, near school, water and light available. $1,500, half cash. Call Mr. Nicholson, res., 9-4750. Harry Foster Ltd., 2-2101.

TEN MILE POINT SEA VIEW LOT 165x280. Excellent site for home. Low taxes. Only $2,950. Stan Kennedy, 3-4117. Eves 4-4894. Leach & Sparks.

DOUGLAS VALLEY SUBDIVISION, Douglas and Kenneth Streets—14 choice building lots. Island Investment Co. Ltd., 774 Fort St. 4-7146 days, 4-6171 or 9-2611 evenings.

LARGE LOT 60 x 150. UNOBstructed view, close to schools and bus. 3568 Cedar Hill Road.

LOTS READY 4 TO 6 WEEKS. A. H. Phelps 8-2076

80 SEA-VIEW LOTS, $800 UP Cordova Bay 9-1615

OAK BAY — CORNER DORSET and Heron. 2-0582.

60 PROPERTY WANTED

HOUSE, ABOUT FOUR ACRES, near five-mile radius. Private party. Victoria Press Box 1619.

WANT 2 ACRES OR MORE WITHIN 4½-mile circle. Cash, terms. 3-5459 or 5-2643.

FARMS AND SMALL ACREAGE
Gordon Hulme Ltd., Sidney 120

61 ACREAGE FOR SALE

FOUR ACRES OR MORE, ALL cleared, on hardtop road, 5-mile circle, with or without 5-room bungalow, etc.; price per acre, $700, low down payment and very easy monthly terms. For information call Mr. Barloewen of P. R. Brown & Sons Ltd., 1112 Broad Street. Phone 4-7171; res., 4-0623.

1½ ACRES CLEARED LAND, BEAUtiful location, close to Keating Crossroad, school, stores and bus; $1,500. Phone 5-2706.

63 ACREAGE WANTED

PRIVATE PARTY, LIMITED means, wants low-priced, unimproved acreage on easy terms; southern V.I. Victoria Press, Box 2046.

64 FARMS FOR SALE

NURSERYMEN! ! !
2½ acres of good rich land with irrigation available. Near Mt. Tolmie and right on bus line with roadside stand. Older seven-room house in spotless condition. Double garage, packing shed and separate tool house. Steal it at $8900
AND
12 acres all in pasture with barn, poultry house and older 3-bedroom home on 5-mile circle. Price with easy terms $10,000
Eves. call G. Munro 2-3658
Fraser Biscoe, 576 Yates 3-9843

CLOSE TO MT. DOUGLAS, 6-MILE CIRCLE, 5-ROOM BUNGALOW, BARN, 22 ACRES.
Rich fertile land mostly pasture, ideal for horse raising. Splendid barn with concrete floor, box stalls, hay loft. Property well fenced and cross-fenced. Bungalow contains living room, fireplace, 2 bedrooms, large kitchen, pantry, bathroom. Closed-in back porch. Total price $16,000 with generous terms arranged OR buildings and 10 acres at $10,000. Good terms.
ALSO IN SAME AREA. Several choice building sites, 4-acre plots. Each $2,800, low down payment. Call M. A. Campbell 4-8124. Pemberton, Holmes Ltd., 1002 Government St.

WANTED. LISTINGS OF SMALL farms or acreage, Saanich Peninsula, Colwood or Metchosin. Cash clients waiting to purchase, quick, courteous service. Call M. A. Campbell, 4-8124, Pemberton, Holmes Ltd. 1002 Government St.

TO BUY OR SELL FARMS, ACREage, call Saanich Realty, 9-1195.

DISCOVER THE DIFFERENCE

A CLASSIFIED AD MAKES WHEN

YOU'VE VACANT UNITS TO FILL.

MYSTERY RADIO APPEALS FOR HUNGARY POLIO AID

MUNICH, Germany (AP)—Radio Free Europe reported Friday night that its monitors had picked up a plea from a Hungarian broadcasting station for aid for polio victims. They heard this message: "Attention. Attention. We are calling . . . all international assistance organizations in our city and country. Nearly 150 persons have contracted polio. Thirty of them died. Every week more and more are ill. We ask for instant sending of a serum against this malady."

'HELPLESS' SHIP OKAY

Distress Flares Baffle Rescuers

VANCOUVER (CP)—A tug and a plane hurried to the aid of an Alaskan ship off the northern tip of Vancouver Island early today after distress flares were reported from two sources.

But when the tug made contact with the ship, reported to be drifting helplessly, its skipper denied he was in trouble.

Late Friday night the RCAF radio station at Holberg, at the north end of Vancouver Island, sighted a distress flare. Within two hours a United States transport aircraft southbound to Seattle also reported a flare and said a ship was moving at about three knots but appeared to be drifting with the tide. Contact could not be made by radio.

NO CONTACT

Before dawn, an RCAF CF-100 jet left Comox air force base and sighted the 4,000-ton Tonsina of the Alaska Steamships Co. The ship's lights were on, the pilot reported, but because of poor weather he was unable to signal the vessel.

At the same time as the CF-100 took off, the tug LeGard left Port Hardy, about 80 miles east of the point where the flares were seen.

The captain of the Tonsina said he was not in trouble and had not fired any flares.

An RCAF officer said the British Columbia Pilotage authority has been advised of the incident and will make an inquiry.

St. Aidan's Planning New Church

St. Aidan's United Church will ask permission to buy property for a new church building at a special meeting of the Victoria Presbytery of the United Church at Metropolitan United Church Wednesday at 10 a.m.

St. Aidan's plans to buy three lots at the corner of Broadmead and St. Aidan, Rev. A. I. Avery said today.

The church would seat between 500 and 700 persons to provide for a rapidly-growing congregation.

The area the church serves has experienced a building boom and new families are moving in every week, Mr. Avery said.

Congregation of St. Aidan's moved from its 62-year-old church, which seats 150, to the church hall, which seats 325, only two months ago.

The present church will be retained as a chapel and Sunday school.

Elderly Woman In Auto Crash; Condition 'Fair'

Condition of 89-year-old Mrs. Eva Wood, 3236 Doncaster, injured in a traffic accident Thursday, was still listed as "fair" by Royal Jubilee Hospital officials today.

Mrs. Wood suffered two broken legs and head injuries when the car in which she was a passenger plunged into Bowker Creek after a two-car collision at Burton and Doncaster.

St. Joseph's Hospital officials reported the condition of Jagit Singh Bains, 51, as unchanged. He has been unconscious since falling from his bicycle in an acident Oct. 12.

There is also no change in the condition of Dr. Anne Steel wh ohas been in a coma since falling from a horse at Osoyoos in May.

Clair Offered 3-Year Contract

OTTAWA (CP)—Rough Rider coach Frank Clair has been offered a three-year contract by the Ottawa Football Club, it was learned Friday.

It is considered unlikely, however, that Clair will decide whether to accept the offer before the football season ends.

Clair, former coach of Toronto Argonauts, now is in the first year of an original two-year contract with the Ottawa Big Four club. This agreement would be torn up to make way for the new, extended pact.

Rough Rider general manager Jim McCaffrey has indicated that the coach also is in line for a raise in salary, now estimated at $12,000 a year.

Eskimos Pack in Record Home Crowd

EDMONTON (CP) — Edmonton Eskimos drew a record 138,342 persons to Clarke Stadium during the eight-game Western Interprovincial Football Union season, the club announced today.

The eight-game total is more than 11,000 higher than the 1955 figure. Average attendance was about 17,300 a game.

The single game attendance mark was broken here during the season when on Sept. 15, Eskimos met British Columbia Lions, before 21,201 persons.

BISONS WIN

ROCHESTER (AP)—Buffalo Bisons rapped in three goals in the second period to whip Rochester Americans 4-2 Friday night and move into a first-place tie with Hershey in the American Hockey League.

Detroit Tries For Sixth Win

NEW YORK (AP) — Detroit Lions, only undefeated team in the National Football League, put their five-game winning streak on the line Sunday against San Francisco '49ers as the professional circuit concludes the first half of the 1956 season.

Four other games are listed. Chicago Bears face the Rams at Los Angeles, Cleveland Browns move to Milwaukee to play Green Bay, New York Giants travel to Pittsburgh to meet the Steelers and Chicago Cardinals visit Philadelphia Eagles.

The '49ers figure to put up stiffer opposition against the Lions than their record of one victory in five games would seem to indicate. It took a fourth-period field goal by Bobby Layne to give the Lions a 20-17 triumph in their first meeting with San Francisco earlier this season in Detroit.

The Bears, trailing the Lions by one game in the Western Conference, will be after their fifth straight victory and their fourth in a row against the Rams. Since losing to Baltimore in the opening game, the Bears have beaten everybody in sight by convincing margins.

Toothpick Brown Finds Paolo Rosi Tough Material

WASHINGTON (AP) — Paolo Rosi of Italy and the Bronx dropped Henry (Toothpick) Brown twice for nine counts Friday night to score a technical knockout over the Philadelphian in 2.12 of the eighth round of a scheduled 10-rounder. Both weighed 134.

Rosi, landing repeatedly with long lefts to the head and rights to body, dealt Brown his first defeat of the year and improved his own standing among the lightweights.

Referee Harry Volkman stopped the bout after Brown picked himself up weakly from the second knockdown. Solid rights to the jaw decked Brown both times.

The victory was Rosi's third straight of the year and his 13th in 14 bouts since landing in the United States from Italy.

THE CORPORATION OF THE DISTRICT OF OAK BAY

MUNICIPAL VOTERS' LIST

A Court of Revision on the Municipal Voters' List, as of November 1, 1956, will sit in the Municipal Hall at 5.30 p.m. on November 15 1956

NOTICE TO CONTRACTORS

SEALED TENDERS will be received up to 2 p.m. Pacific Standard Time, November 14th, 1956, and opened in public at that time and date, by the undersigned for the renewal of a float at Alert Bay, B.C.

Plans and specifications may be obtained from the District Forester, Vancouver, B.C., the Forest Rangers at Alert Bay and Campbell River or the undersigned upon a deposit of $5.00, refundable upon return of plans and specifications in good condition within thirty days of the date of opening of tenders. The deposit of the successful tenderer will not be returned.

Tenders will not be considered unless made out on the form supplied and signed, and a deposit of 10 per cent of the tender is enclosed, payable to the order of the Minister of Finance for British Columbia, which shall be forfeited if the tenderer declines to enter into the contract when called upon to do so. Cheques of the unsuccessful tenderers will be returned when the contract is awarded.

No tender shall be considered having any qualifying clauses whatsoever, and the lowest or any tender not necessarily accepted.

Tenders must be submitted in the envelope marked "Tender for the renewal of a float at Alert Bay, B.C."

C. D. ORCHARD,
Chief Forester and Deputy Minister of Forests.

Department of Lands and Forests,
Victoria, B.C.,
November 1st, 1956.

QUEEN ALEXANDRA SOLARIUM FOR CRIPPLED CHILDREN

TENDERS are invited for the supply of special kitchen equipment for use in the new Solarium Buildings to be constructed on the site on Arbutus Road. Tenders returnable 23rd November, 1956. Details and specifications can be obtained from the Administrator, Queen Alexandra Solarium for Crippled Children, Cobble Hill P.O., B.C.
By Order of the Board.
JOHN S. HOLDSTOCK,
Administrator.

USUAL

NIGHT AUCTION

In Our Salesrooms

926 FORT ST.

TUESDAY, 7.30 p.m.

WILF LUND

Instructed by an owner who is returning to Portland, and others, we will sell a selection of almost new

HOUSEHOLD FURNISHINGS
"MOFFAT" DOUBLE-OVEN ELECTRIC RANGE
EXPENSIVE 9x12 and 7x9 BRITISH INDIA RUGS
PAIR OF FINE TAPESTRY UPHOLSTERED WING-BACK CHAIRS
LOVELY PERIOD STYLE CHESTERFIELD
"VILAS" MAPLE AND OTHER BEDROOM FURNITURE

Also incl.: Nearly new 2-piece green frieze chesterfield suite; 3-piece sectional chesterfield suite in floral pattern; studio and TV lounges; custom-built 3-piece chesterfield suite; nearly new high and pull-up chairs; bureau and knee-hole desks; pair of fine Duncan-Phyfe style end tables; occasional pieces; single 4-poster bed with box spring and spring-filled mattress; double beds, complete; other good bedroom furnishings; oak and walnut dining suites; electric refrigerator; electric washing machines; ¾-size gas range; small electric appliances; field glasses; and many more interesting lots.

ON VIEW MONDAY AND TUESDAY

LUNDS AUCTIONEERS & APPRAISERS
926 FORT ST.
PHONE 5-5422

SPECIAL LIVESTOCK AUCTION

FRIDAY, NOVEMBER 9 — 12 NOON

At the Farm of J. H. BYRON
Six Miles Northwest of Ganges

GANGES, SALT SPRING ISLAND

Take Swartz Bay or Crofton Ferry

Turn right to St. Mary's Road, left to North End Road, left to farm on left side of road—name on mail box. See papers for Ferry Schedules. FOLLOW SIGNS AND RED FLAGS.

Having Received Instructions to Sell the Following:

60 Head of Choice Shorthorn, Angus, Holstein and Jersey Cattle

6 Registered SHORTHORN COWS and Heifers, ages 3 to 7 years. Foundation stock imported from Michigan.
6 High Grade ABERDEEN ANGUS COWS, with CALVES. Butcher STEERS and HEIFERS.
3 Good HOLSTEIN HEIFERS, fresh and to freshen.
8 Open (not bred) HOLSTEIN HEIFERS from high producing stock. Ages 9 to 14 months.

You Take No Chance in Buying from a Disease-Free Area
Sandwiches and Coffee During the Sale

GEORGE C. SWANTON
ISLAND AUCTIONEER
Sunset Haven DUNCAN Phone 609-R-1
Nothing Too Large or Too Small for Us to Buy and Sell

Four Lectures This Week In United Church Series

United Church "Training Course for Christian Service" will continue this week at two city churches.

Rev. C. Leighton Streight will give the second lecture in the theology and doctrine at First United Church Wednesday at 7.30 p.m.

At 8.30 p.m., Rev. Douglas Pilkey will continue the series on teaching techniques with "Story Telling for Different Age Groups."

Rev. Laura Butler will give the second lecture in "History of the Christian Church" at Metropolitan United Church Monday, Nov. 12, at 7.30 p.m.

"Advanced Teaching Methods" will continue at Metropolitan United Nov. 12, at 8.30 p.m., when Mrs. W. B. Milburn speaks on "Music in Christian Education."

NOTICE TO CREDITORS

IN THE ESTATE OF WILLIE JOSEPH WILLIAMS, late of Oak Bay, British Columbia, deceased.

NOTICE IS HEREBY GIVEN that creditors and others having claims against the estate of the above deceased are hereby required to send them to the undersigned, one of the Executors, at 1111 Government Street, Victoria, B.C., before the 28th day of November, 1956, after which date the Executors will distribute the said estate among the parties entitled thereto having regard only to the claims of which they then have notice.

MONTREAL TRUST COMPANY, Executor.

By their Solicitors,
Clay, Macfarlane, Ellis & Popham.

THE CORPORATION OF THE DISTRICT OF SAANICH

Redefinition of Southwesterly Part of Municipal Boundary

WHEREAS there is some uncertainty as to the location of boundary between Lake District and Esquimalt District, which boundary defines part of the southerly boundary of the Municipality of Saanich,

AND WHEREAS it is deemed expedient to clearly define such boundary,

AND WHEREAS it is deemed desirable to adjust the westerly boundary of the Municipality between Victoria District and Esquimalt District,

THEREFORE TAKE NOTICE that the Municipal Council of the Corporation of the District of Saanich, pursuant to the provisions of Section 16 (1) of the "Municipalities Incorporation Act," proposes to apply for an Order-in-Council defining the southwesterly boundary of the Municipality of Saanich as follows:

Commencing at the south-west corner of Lot 1, of Section 16, Victoria District, as shown on Plan 5911, on file in the Land Registry Office, Victoria, being a point on the high water mark of Portage Inlet, thence northerly along the westerly boundaries of Lot 1 of Section 16, Plan 5911 and Lot 5, Block C of Section 16, as shown on Registered Plan 851 and the prolongations northerly thereof, to the north-west corner of said Lot 5, being a point on the southerly limit of Burnside Road; thence north-westerly in a straight line to the south-west corner of Lot 12, Block A, of Section 16, of said Plan 851; thence northerly along the westerly boundary of said Lot 12, Block A, of Section 16, Plan 851 to the north-west corner thereof, being a point on the southerly boundary of Lot 14, Block A, of Section 16, of said Plan 851; thence westerly along the said southerly boundary of Lot 14, Block A, of Section 16, Plan 851 to the south-west corner thereof, being a point on the easterly boundary of Lot 9, Block H, of Section 9, Esquimalt District, as shown on Registered Plan 361; thence southerly and westerly along the easterly and southerly boundaries of said Lot 9, Block H, of Section 9, of said Plan 361 to the southwest corner thereof; thence westerly along the westerly prolongation of said southerly boundary of Lot 9, Block H, of Section 9, Plan 361, to the centre line of Holland Road, as shown on said Plan 361; thence southerly along the said centre line of Holland Road to the centre line of Burnside Road, as shown on said Plan 361; thence north-westerly along the said centre line of Burnside Road to the north-easterly prolongation of the south-easterly boundary of Lot A, of Section 9, as shown on Registered Plan 1726; thence south-westerly to and along the said south-easterly boundary of Lot A, Section 9, Plan 1726 to the most southerly corner thereof; thence north-westerly along the south-westerly boundary of said Lot A, of Section 9, Plan 1726 and the prolongation north-westerly thereof to the centre line of Little Road and the south-westerly boundary of Block 4, of Section 100, as shown on Registered Plan 1066 to the most southerly corner of said Block 4, being a point on the southwesterly boundary of said Section 100; thence north-westerly along the south-westerly boundaries of Section 100, Esquimalt District and Section 2, Lake District, to the centre line of Burnside Road; thence southerly along the said centre line of Burnside Road to the south-easterly prolongation of the south-westerly boundary of Lot 1, of Section 28, Esquimalt District and Section 6, Lake District, as shown on Registered Plan 2744; thence north-westerly to and along the said south-westerly boundary of Lot 1, of Section 28, Esquimalt District and Section 6, Lake District, Plan 2744, to the most westerly corner thereof, being a point on the south-easterly boundary of Section 19, Lake District; thence south-westerly along the said south-easterly boundary of Section 19 and the prolongation south-westerly thereof, to the middle line of Deadman's River.

The approval of the above boundary will have the following effects:

(a) The following lands which are now situated partly in the Municipality of Saanich and partly in Provincial unorganized area will in future be wholly situated in the Municipality of Saanich:

Section 19, Lake District and Esquimalt District
Lot 1, Plan 2744
Section 2, Lake District (40.29 acres, more or less).
Lot 22, Block F, Plan 361
Lot 12, Block A, Plan 851

(b) The following lands which are now situated partly in the Municipality of Saanich and partly in Provincial unorganized areas will in future be wholly situated in Provincial unorganized area:

Section 28, Lake and Esquimalt Districts
Section 6, Lake District
Block 2, Plan 1066
Lots 8, 9, 10 and 11, Plan 1973
Lots 1, 2 and 3, Plan 3962
Lots 17, 18, 35, 36 and 37, Plan 1407
Lot 1, Plan 1407
Lot 2, Plan 5296
Lot 4, Block C, Plan 851
Parcel "A" of Lots 1 to 11, Block C, Plan 851

Any person having any objection thereto may file not later than the twenty-sixth (26th) day of November, 1956, a written notice of such objection stating the grounds for his complaint with the Deputy Minister of Municipal Affairs, Parliament Buildings, Victoria, B.C.

DATED this fifteenth (15th) day of October, 1956.

G. HAYWARD,
Municipal Clerk,
Royal Oak P.O., B.C.

MATSON HOTELS

for the widest, finest choice at the center of Waikiki's fun

These famous hotels offer you the widest selection of accommodations. And with rates from $8 a day European Plan for a double room, they are certain to suit both your taste and your budget. Each has Matson's seasoned know-how in Island hotel operation. Each provides a distinctive program of entertainment. And each places you at the center of the colorful, tropical, seashore life that makes Waikiki world-renowned. For reservations see your Travel Agent or Matson Lines office.

Matson Hotels

SAIL ON THE LURLINE

The Matson way to and from Hawaii. It's twice the fun to sail the LURLINE both ways.

MATSON LINES • 814 SECOND AVE. • MAIN 3677

GEO. PAULIN LTD.
912 Government St.
Phone 2-9168

BLANEYS TRAVEL SERVICE
920 Douglas St.
Phone 2-7254

PETHARD & DAWSON LTD.
734 Yates St.
Phone 2-2822

IT PAYS TO BUY NATIONALLY ADVERTISED PRODUCTS

ACROSS B.C.

Strike Vote By Milkmen On Mainland

VANCOUVER—Nearly 1,000 milkmen and dairy workers on the lower mainland will take a strike vote after rejecting a conciliation board wage award.

But they have accepted a system of delivery on alternate days seven days a week. This was recommended by the conciliation board.

Union members at a meeting restated earlier demands for a $37.50 a month increase for dairy workers and $30 for drivers to bring all types of workers to a minimum monthly wage of $300. Union agent Ben McCrone said the milkmen were almost unanimous in their decision.

A dairy company spokesman said he thinks further negotiations will be held on wages.

TRUCK DRIVER COMMITTED

KAMLOOPS — Errence William Smythe, 22-year-old truck driver, has been committed for trial on a charge of manslaughter, following a second preliminary hearing here.

Smythe is charged with causing the death of Williamson Woodside, 64, Vancouver, by criminal negligence. Woodside and Mrs. Georgina Stone, 44, died after the car in which they were travelling crashed head-on with a gravel truck driven by Smythe 18 miles from Merritt.

CONVICTS RECAPTURED

VANCOUVER—Two convicts who escaped from Oakalla prison farm in suburban Burnaby Thursday were recaptured Friday night.

James Thompson, 17, and William Walters, 22, were spotted by two RCMP officers. They did not resist arrest and have been returned to Oakalla.

They escaped through a ventilator shaft.

BREWERY WORKER KILLED

REVELSTOKE — William Voykin, 20, was fatally injured Friday when he was crushed by a dump truck at the Enterprise Brewery plant here.

Voykin was releasing a tarpaulin when the dump truck mechanism tripped, bringing the truck box down on him.

His parents live in Nelson.

BAD MILK BLAMED

VANCOUVER — Contaminated canned milk was blamed Friday for the death Thursday of four-year-old Lorraine Gus of the Capilano Indian Reserve.

Her brother, Calvin, 2, who also consumed some of the milk, was reported in good condition in hospital here.

It was understood the two children had tea with milk from an opened can that had been standing in a warm kitchen for some time.

CENTENNIAL APPEAL

VANCOUVER — The B.C. Centennial Committee for Vancouver has appealed for suggestions on how to spend more than $500,000 for a lasting memorial to the city's celebrations during the province's 100th birthday.

The Native Sons of B.C. have already proposed a museum which would house, among other exhibits, the RCMP's famous Arctic schooner, the St. Roch.

BURNED TO DEATH

REVELSTOKE—Gary Shaw, 17, of Galena Bay, was burned to death early Friday when trapped in a shack in which he was sleeping. The body was brought to Revelstoke where an inquest will be held.

34TH TRAFFIC DEATH

VANCOUVER—John A. Lees, 86, died in hospital here Friday after being struck by a mobile crane.

His death brings the Vancouver traffic death toll so far this year to 34.

BAIL FEE ALLEGED

VANCOUVER — A woman here has been summonsed to appear Nov. 6 for accepting a fee for posting bail. The case will be the first of its kind in Vancouver courts.

The Crown will attempt to show that Helen Kravenia tried to "pervert the course of justice by accepting money as a consideration for the assistance of posting a bond for an accused."

Algerian Ambush Kills 5 French

ALGIERS (Reuters) — Five French soldiers were killed and four wounded when Algerian insurgents ambushed three army jeeps near Lacroix, in the Tunisian frontier area, according to reports reaching here Friday.

New Steamship Service to HONOLULU

A new steamship service will commence from Los Angeles to Honolulu, February 5, by the Ss. "LEILANI," with alternate sailings from San Francisco every two weeks. The ship, owned by the Hawaiian Steamship Company, is beautifully fitted out with swimming pool, tennis court, Lido deck, sports deck, children's playroom, lounge, cabaret, dance floor, smart orchestra, movie theatre, smoking room and large dining room, dial telephones and individual music and radio unit in every stateroom. It has five decks, 18,500 gross tons, length 622 feet, beam 75.6 feet, and has a speed of 20 knots. Round trip fares from $205. 34-day tour and cruise leaves Victoria February 1. Fare from $380. Get deck plan and literature now.

Western Canada Travel Service
608 Courtney St. — 2-4712
Up from TCA at Government

QUEEN PLANS PORTUGAL VISIT

LONDON (AP) — The Queen and the Duke of Edinburgh will make a state visit to Portugal from Feb. 18 to 21, next year, Buckinham Palace announced Friday night.

BLIZZARD SNARLS U.S. MIDWEST

DENVER (AP) — A blizzard swirled snow across the western plains Friday, snarling traffic, closing schools and stranding motorists.

The first big storm of the season struck Colorado and Wyoming and parts of Nebraska and Kansas, then headed into the Dakotas.

Cheyenne, capital of Wyoming, was virtually an isolated city as drifts were stacked up along highways by winds which hit 70 miles an hour.

CASCADE, Idaho (AP)—A bush pilot dropped supplies to two stranded miners and 11 marooned hunters in the primitive area of central Idaho about 30 miles east of here Friday.

TUG SINKING PROBE

VANCOUVER — Admiralty Court inquiries into the sinking of the tug Teeshoe in December, 1954, have been adjourned indefinitely through the illness of city lawyer D. McK. Brown representing the tug owners, Powell River Co., Ltd.

The company seeks $33,106 compensation from the Italian freighter Ss Giovanni Amendola which collided with the tug off Powell River. Three lives were lost when the tug sank.

Yarrows Cuts Shipbuilding But Boosts Industrial Work

Working Force To Be Retained Though RCN Contracts Near End

Yarrows Limited here Friday announced a cut-back in its shipbuilding program, but industrial work will be expanded.

A company spokesman said the move was due to lack of orders for vessels.

The present naval construction program will end in mid-1957 and to date no further orders have been received. Merchant marine construction will also soon be at a low ebb, and ships can be built in eastern Canada for less.

Reason for this situation, the spokesman said, is high wage rates here and the freight rate differential.

Yarrow's employs 998 hourly-paid men and a salaried staff of 160. Lowest pay rate, for labor, is $1.80 an hour.

Total payroll is $4,300,000 a year.

To date in 1956 the company has purchased goods and services totaling $4,250,000, of which $3,000,000 was bought through or from British Columbia firms.

NEW STEEL SHOP

Most of the new work will be in heavy steel fabrication, and to this end a $500,000 new steel shop has just been opened.

"This important addition to our facilities," the spokesman said, "was conceived primarily to keep pace with the industrial expansion of B.C. Our confidence in the future of industrial business leads us to believe that the large capital investment is not ill-advised."

Work under way at present includes completion of an RCN ammunition lighter, an RCMP patrol vessel, an RCN destroyer escort and a mine sweeper.

Sixteen newspaper and radio representatives from throughout the province toured the extensive company facilities Friday.

Cyprus Rebels Active Again

NICOSIA, Cyprus (AP) — Cypriot rebels sprang into action Friday night with nine bombings or attempted attacks on this British island headquarters for operations against Egypt. There were no reports of casualties or damage.

PIONEER PAVERS

Windsor, Ont., laid two miles of concrete pavement in 1907, two years before the first mile in the U.S. at Wayne County, Mich.

H. B. Witter SAYS—

With modern life insurance, you don't "die to win." More than half of all life insurance payments go to living policyholders.

Let's talk about the things you can do at retirement with an assured income.

Call my office today—phone 3-4136

Dominion Life Assurance

R. N. E. HARRIS, C.L.U.
Branch Manager
Vancouver Island Division
307 Jones Bldg., Victoria

GOING TO EUROPE?

You'll see more, spend less when you drive a HILLMAN

You'll drive in style for less per mile when you travel in a new 1957 Hillman, the car that's made-to-measure for Europe's roads and gas prices.

3 plans

Send for details—no obligation.

1. *Return*—take delivery abroad; use it; then have car shipped home.
2. *Guaranteed Repurchase*—lets you own a Hillman for your trip abroad.
3. *Rental*—the perfect plan for a short trip.

The Rootes organization are the pioneers in overseas delivery with service *everywhere*.

Check your preference, fill in the coupon and mail this ad to:
Dept. C, Rootes Motors (Canada) Limited
3135 West Broadway, Vancouver, B.C.

Name _____
Address _____

For a Lifetime of Happy Memories

BOOK NOW! *Specially arranged*

CHRISTMAS - New Year TOUR to HAWAII!

Dec. 21 to Jan. 5 (School's out)

Imagine—YOU spending the Christmas Season on these friendly islands of moonlight and romance . . . palm trees and balmy air . . . warm surf and sunny sands. Don't lose a moment. Drop in and talk it over—NOW!

15 Days — 14 Nights
$321.00
Includes—
Lei Greeting—Transfers to and from hotel — Circle Island Sightseeing Tour.

BLANEY'S *Travel Service*
620 Douglas St. Phone 2-7254

Inco Metals at Work in Canada

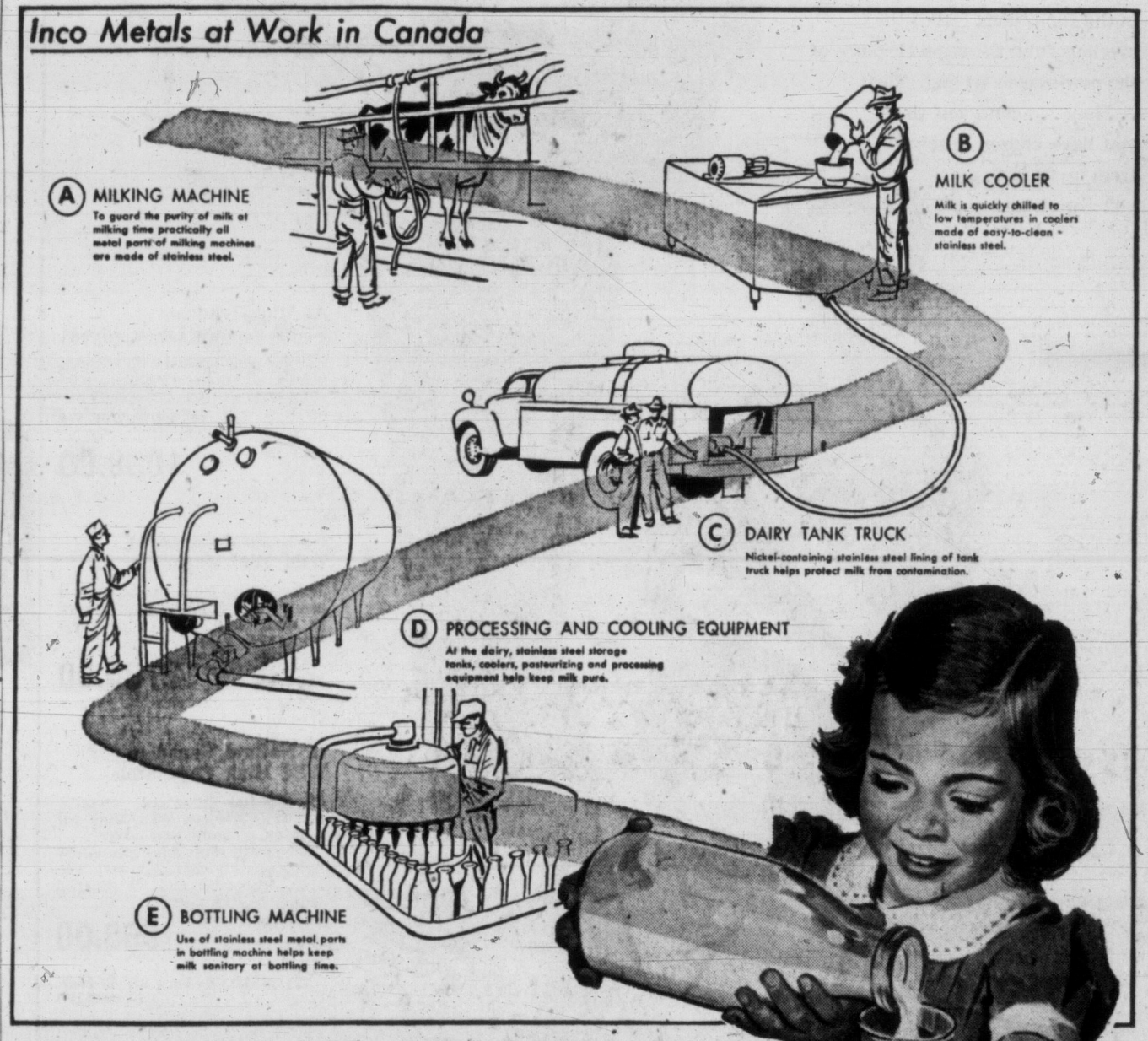

To make sure the milk you drink is pure, many Canadian farmers and dairymen now use milk-handling and processing equipment made from stainless steel containing about 8% nickel. The Inco nickel used to make stainless steel in Canada is mined, milled, smelted and refined here, and stays in Canada to help provide jobs for Canadians.

This is how stainless steel made in Canada with INCO NICKEL helps bring you pure milk

and makes jobs for Canadians

From milking time to bottling time, milk produced by *the most* modern farms and dairies seldom touches anything but nickel-containing stainless steel.

This stainless steel has a hard, corrosion-resistant surface that is easy to clean. When used in farm and dairy equipment, it helps keep milk pure.

All the stainless steel produced in Canada for this equipment is made with Inco nickel. Here's how this Inco nickel helps provide jobs for Canadians:

1. Nickel-bearing ores are mined, milled and smelted by Inco near Sudbury, Ontario. Final refining is done at Inco's plant in Port Colborne, Ontario.
2. Inco nickel is used in Canada for the manufacture of stainless steel.
3. This stainless steel is used by Canadian manufacturers in the production of milking machines, coolers and other equipment for handling and processing milk.

These steps in the manufacture of this equipment—from the ore to the finished product—require thousands of workmen. In this way, Inco nickel stays in Canada to help provide jobs for Canadians.

INCO TRADE MARK

Write for a free copy of the illustrated booklet, "The Romance of Nickel".

THE INTERNATIONAL NICKEL COMPANY OF CANADA, LIMITED
25 KING STREET WEST, TORONTO
Producer of Inco Nickel, Nickel Alloys, Copper, Cobalt, Tellurium, Selenium, Iron Ore and Platinum, Palladium and other Precious Metals.

EATON'S Travelling Fur Event

Luxury Furs

you would love to own

Monday . . . a dramatic selection of luxury furs.
All new, up-to-the-minute styles brought in especially for this event (we just unpacked them Saturday)
. . . hand-selected from the finest furs on the market! See them . . . try them on . . . revel in the sumptuous feel of the precious furs, the regal elegance of the new-season styling. Then . . . buy . . . confident that you have chosen wisely from a furrier you can trust!

A. Mink-Trimmed Black Persian Lamb (dyed)

Elegant wrap-around with rounded skirts . . . high-rising back belt, rhinestone studded. The cape collar is a wide sweep of luxurious Sapphire Mink (dyed).

EATON Price, **1098.00**

B. Natural Canadian Wild Mink Jacket

Jackets shaped in grace and beauty and skillfully manipulated to wear with practically everything.

EATON Price, **2700.00**

C. Natural Canadian Wild Mink Cape Stole

Choose this luxurious, versatile natural Canadian Wild Mink for seasons of glamorous wear . . . The smooth silky skins give a new lightness, feel exquisitely soft. The long, cross-over style in dropped design is style-right.

EATON Price, **998.00**

EATON'S—Furs, Second Floor, Phone 2-7141

fur salon
EATON'S OF CANADA

. . . the label of distinction . . . that shows you have selected your fur coat wisely!

Take advantage of EATON'S convenient credit plans . . . NOW, during this showing, you can buy with NO DOWN PAYMENT.

Kayser's
new fashion colour

Rose Aurora

vies for position in the fashion field with

Elizabeth Arden's
exquisite new make-up colour

Rose Aurora

. . . a misty tender red with the depth and velvety richness or rose petals.

EATON'S introduces to Canadian women this autumn, Rose Aurora, the new hosiery shade and the new make-up shade . . . just in time to lend its special enchantment to the Fair Lady Look that is this season's fashion news.

Penthouse Sheer Nylons
By Kayser, Rose Aurora colour. Pair **1.75**
EATON'S—Hosiery, Main Floor, Phone 2-7141

Matched Make-Up
By Elizabeth Arden in tender Rose Aurora
Lipstick, Rouge and Nail Polish, set **2.50**
EATON'S—Cosmetics, Main Floor, Phone 2-7141

"Live Easy – Live in Nylon"

Men's B.V.D. Shirts

Wise women will buy their men shirts that are handsome looking yet **so easy to care for!** These B.V.D. nylon tricot shirts are light and comfortable to wear, are easy to wash and require little or **no ironing.** Well tailored with fused collar and cuffs, medium pointed collar and button cuffs. Blue colour only in sizes 14½ to 17½ in assorted sleeve lengths. Each

9.95

EATON'S—Men's Wear, Main Floor, Phone 2-7141

Rx Prescription

Make EATON'S Pharmacy Limited

Your Prescription Headquarters

- Prescription will be filled efficiently by our graduate pharmacist while you shop.
- Emergency orders will be delivered to your door.
- You may have your prescription charged to your monthly account.
- You may ask your doctor to call 2-4522 and your prescription will be ready when you call.

EATON'S Pharmacy Limited, Main Floor, Phone 2-4522

Let EATON'S Shop for Your CHRISTMAS TREE PARTY

Schools! Clubs! Sunday Schools and Social Organizations! Simply give us the names, the number of gifts required, the ages of the child guests and the amount you wish to spend. EATON'S will select, wrap and tag each gift appropriately at no extra charge to you! Phone, write, call in to

Shopping Service, Phone 2-7141

Residents of Sidney, Sooke, Cobble Hill and Keating Exchanges, Please Telephone EATON'S Toll Free Number, Zenith 6100.

Tickets for the 3rd Pair of SYMPHONY CONCERTS
On Sale Monday at EATON'S Box Office

Soloist
MARIE AIMEE WARROT
Pianist

Note the dates: Sunday, Nov. 11th, Tuesday, Nov. 13th.

English "Pyrita" Cooking Ware

To serve your family and friends enjoyable, tasty meals . . . try this well-known, dependable, English-made cooking ware. The whole group is fireproofed and includes covered casseroles, deep pie dishes, pie funnels, covered ramekins.

Covered Casseroles, 2-pint size, each **1.75**

Deep Pie Dishes, 4 sizes, each **29c 39c 49c 59c**

Pie Funnels, each **25c**

Individual Utility Cooker, each **25c**

Covered Ramekins, each **69c**

Phone 2-7141
Ask for the Order Line

English Mixing and Pudding Bowls

Here for Christmas Cooking

Now is the time to get busy making your Christmas cakes and puddings. Here in EATON'S China Department you'll find just the bowls you want . . . "Gripstand" mixing bowls in five practical sizes. Also pudding bowls in 1-lb. to 3-lb. sizes.

Mixing Bowls, priced from, ea. **1.25** to **2.50**

Pudding Bowls, priced from, each **35c** to **55c**

EATON'S—China, Main Floor, House Furnishings Building, Phone 2-7141

It Pays to Shop at EATON'S STORE HOURS: 9 a.m. to 5.30 p.m. Wednesday, 9 a.m. to 1 p.m.—Phone 2-7141 THE T. EATON Co CANADA LIMITED

Entertainment — Page 6 | Home Building — Page 11 | Full Week's TV — Pages 9, 10 | Churches — Page 16

ROTO MAGAZINE COLOR 14¢

WEEKEND EDITION

102 PAGES 14¢

Victoria Daily Times

WEATHER: RAIN; Details on Page 5

PHONE 2-3131 THE HOME PAPER

VOL. 123, No. 259 — VICTORIA, B.C., SATURDAY, NOVEMBER 3, 1956—102 PAGES — PRICE: 10 CENTS SATURDAY, 14 CENTS

59 Miners Saved, Hope for 53

★ ★ ★ Eden Rejects UN Cease-Fire ★ ★ ★

SUEZ CRISIS AT A GLANCE

1. Prime Minister Eden rejected the United Nations call for a cease fire, but also favors Canada's proposal for a UN police force upon which fighting could halt.
2. Canadian cabinet meets. St. Laurent hopeful.
3. Egyptians claim two British war vessels, including a troop carrier, sunk in landing attempt. (No confirmation.)
4. Iraqi oil line blown up, company reports.
5. Syrian troops move into Jordan.
6. No landings of Anglo-French troops yet reported.

U.K. Ready to Halt When UN Adopts Police Plan

LONDON (AP) — Prime Minister Eden today rejected the United Nations call for an immediate cease-fire in Egypt.

Eden said France also would not comply.

In a statement the world had awaited, he rejected the UN call before a divided House of Commons.

Eden also told the House Britain has informed the United Nations that she will willingly stop military action in Egypt if the UN will put in a force —as suggested by Canada—to keep peace between Egypt and Israel.

He said a condition of his offer was that both Egypt and Israel should agree to accept the UN force to keep the peace.

Another condition was that until the UN force was constituted, both Israel and Egypt should agree to accept forthwith limited detachments of Anglo-French troops to be stationed between the combatants.

CONSULTED OTHERS

The prime minister said he had been in consultation with the governments of Australia and New Zealand, and "I have good reason to believe that these governments will welcome my statement."

Substance of the statement had also been communicated to Canada, the United States and the UN secretary-general.

Eden spoke at the first Saturday session of the House of Commons since 1949. It was an emergency session called to hear his reply to the UN General Assembly's cease-fire resolution.

Before speaking, Eden nerv-

Continued on Page 2

UN CALLED ON REJECTION

UNITED NATIONS, N.Y. (UP) —An emergency meeting of the UN General Assembly has been called (for 5 p.m. Victoria time) to deal with the British-French rejections of the Assembly's Middle East cease-fire.

'BULLETINS

Cairo Claims British Troopship Sunk

DAMASCUS (AP) — An Egyptian Army communique claimed Egypt's coastal batteries today hit and sank a British troop carrier and another British vessel and damaged a third as Anglo-French naval forces attempted to approach Suez port. (There was no confirmation from British or French sources.)

Pre-Landings Raids Start—Paris

PARIS (AP)—The French Defence Ministry said tonight the British and French air forces have swung into the tactical phase of an eventual landing in the Suez Canal area.

British Oil Line Blown Up

BEIRUT, Lebanon (AP) — The British-owned Iraq Petroleum Company pipeline in northern Syria has been blown up in three places and the flow of oil from Iraq to the Mediterranean coast stopped, reports from company employees in Syria said.

RAF Jet Fighter 'Missing'

NICOSIA, Cyprus (Reuters)—One British Venom jet fighter failed to return from dawn operations over Egypt, it was officially announced by Allied headquarters here today. This was the first loss to be suffered by the Allied forces since the offensive began, it was stated.

Coldwell Urges Commons Recall

OUTLOOK, Sask. (CP)—CCF national leader Coldwell Friday called for an immediate session of Parliament to discuss the Suez crisis.

Israel Claims Gain Near Suez

TEL AVIV (Reuters)—Israel said today that her troops have captured the town of Atur, about 150 miles south of Suez. On Friday, Israel claimed to have completely occupied the Sinai Peninsula.

Nasser Calls In U.S. Envoy

LONDON (Reuters) — Beirut Radio reported Friday night that American Ambassador Raymond Hare met Egypt's President Nasser at his own "urgent request."

Iraqi Troops Move Into Jordan

BAGHDAD, Iraq. (AP)—The Iraqi government announced officially today that Iraqi troops have moved into Jordan.

The Israeli radio earlier had reported that fresh Arab forces, pledged to answer any call from Egypt's President Nasser for aid were moving into Jordan from Iraq and Syria.

Things must be bad in Russia. Them Russians in Budapest sure hate t' go home.

★ ★ ★

Seems th' British Minister o' State sez "Nuttin' doin'."

★ ★ ★

Hope they kin blow th' lid off thet Community Chest.

WE'RE FIRST IN HOME STRETCH

A photo finish was indicated today in Red Feather race as Victoria edged into first place with a one-hundredth of 1 per cent lead over Regina. Local officials above, from left, R. M. "Dinty" Moore, Harry Gladwell and Courtney Haddock, had double celebration. City not only took lead but passed $200,000 mark for first time in history. See story, Page 15. (Times Photo by Halkett.)

Nagy Opens Peace Talks With Russians

UNITED NATIONS, N.Y. (AP) —The United States called on the UN Security Council today to order Russia to halt immediately "any form of intervention" in the internal affairs of Hungary.

VIENNA (Reuters)—Russia today promised to refrain from sending any more fresh units of Soviet troops into Hungary, the Hungarian news agency MTI said.

It said the promise was made at the opening of talks between Premier Imre Nagy and Soviet military chiefs in Budapest's Parliament building.

Already Soviet troops sent in earlier have isolated Hungary from the outside world and thrown a steel ring around Budapest.

Hungarian insurgents were reported fighting Soviet forces as Hungarian and Soviet military

•Continued on Page 2

St. Laurent Speaks To Nation Sunday

OTTAWA (CP) — Prime Minister St. Laurent will go before CBC television cameras Sunday to outline the government's position on the Middle East crisis. He will be heard over CJVI radio at 4 p.m. and 6.30 p.m.

OTTAWA (CP)—Prime Minister St. Laurent said after a cabinet meeting today there is growing international support for Canada's Middle East police force proposal.

But he told reporters Canada will not introduce a resolution in the UN General Assembly on that proposal unless there is reasonable assurance that it will be adopted.

The Canadian government was in "intimate" and "constant" communication with other Commonwealth governments and with Washington and Paris.

He said Commonwealth countries in Asia have "complimented" Canada on its proposal as a means of keeping the peace between Israel and Egypt. But that did not necessarily mean they might not express views differing from those of Canada.

The cabinet, said Mr. St. Laurent, was in complete and unanimous agreement with the statements made by External Affairs Minister Pearson at the UN General Assembly.

Continued on Page 2

DEATHLESS DAY NO. 10

Days to go: 60.
Fatalities since Oct. 22: 1.
Accidents (causing injury): 16.
Deaths since Jan. 1: 16.

RESIGNATION EXPECTED

London reports that Sir Anthony Nutting, minister of state in the foreign office, may resign from Eden's cabinet after disagreement over the Suez venture.

Manchester U. Blanks Wolves

(See Scores, Page 3)

LONDON (Reuters)—Manchester United, back to winning form with a 3-0 victory over Wolverhampton Wanderers, was the only divisional leader to take full points in today's English League soccer program.

United now lead the First Division with 25 points followed by Tottenham Hotspur, which won 3-2 at Portsmouth and has 23 points, and Blackpool, which drew at Birmingham and has 21 points.

FROM WASHINGTON — By JOSEPH and STEWART ALSOP

Dulles' Behaviour Blamed For Anglo-French Action

WASHINGTON—This city, which has seen many extremes in political behavior, has never witnessed such an exhibition of pique and anger as the Anglo-Franco-Israeli action against Egypt has touched off.

At one moment, the highest American policy-makers actually played with the astonishing idea of ordering the American Sixth Fleet to oppose the Anglo-French landings on the Egyptian coast. Calmer councils prevailed, however; yet besides joining the Soviet Union against our own allies in the United Nations, the leaders of the Administration have shown their displeasure in other, even more direct ways.

On Tuesday afternoon, for example, Secretary of State John Foster Dulles called in the French Ambassador, Herve Alphand, and gave him the kind of lecture that an old fashioned schoolmaster might give to a juvenile delinquent.

Dulles told Alphand that the Anglo-French action against Egypt in conjunction with Israel marked the darkest day in the history of the Western alliance. He predicted that it might even mark the end of the alliance itself. He argued that the attack on Egypt risked a general war.

With particular emphasis, he complained bitterly of the failure of the British and French governments to tell the American government about their intentions; he declared that this silence had placed him personally in an impossible position. And he wound up by intimating that our allies had been acting like Russians.

This Dulles' outburst underlines the vital fact that there are two questions to be asked about what has happened in Egypt. The first question is whether the British, French and Israelis ought to have done it at all.

Incredible risks are being run by all three countries. Their leaders have decided that these risks were less serious than the risk to their most vital national

Continued on Page 2

Joyous Scenes Mark Rescue

By Canadian Press Staff Writers

SPRINGHILL, N.S. (CP)—More than half of 113 miners trapped in the explosion-shattered No. 4 Cumberland colliery here since Thursday struggled out of their tomb alive today. Fifty-nine were known to be rescued.

They carried the hope that almost all the men entombed by the gas and coal dust blast would finally be saved.

Charles Burton, 42, first of the buried men to walk into the daylight, brought word of one of the most dramatic rescues in Canadian mining history.

But he had gloomy news, too. He said he thought "about 40" were gone—killed by gas—in addition to the 13 previously known dead.

However, mine officials denied that 40 men were dead underground.

A rescue draegerman said he was "willing to bet" that the majority of men in the mine were alive.

There was delay in bringing some men to the surface. Many were checked for injuries. Hot soup was sent down, to those weakened by hunger.

By early afternoon 35 had been brought to the surface. More were on the way up.

Three hours later a team of doctors went into the mine to attend those weakened or hurt.

Most of those reaching the surface walked out without assistance.

Draegerman Robert Ashton, in the rescue crew that found the first survivors, said:

"We met all the men about the same time. They appeared exhausted and talked little on the way out.

"If they had tried to walk out last night, they would never have made it."

Friday, fire in part of the escape route drove even rescue crews from the pit because of danger of a second explosion. The danger existed until the fire area was walled off.

MEN OK

At All Saints Hospital doctors said the rescued men were in surprisingly good condition. Many walked about, talking with happy relatives.

"I couldn't begin to tell you how I feel," Charles Burton's wife said. "Talk about happy days: This is one of the happiest in my life!"

Her words were echoed in

Continued on Page 2

SURVIVOR'S STORY

'Knew We Had to Get Out or Die'

SPRINGHILL, N.S. (CP)—This is the story told today by Charles Burton, 42, first man rescued from the blast-wrecked No. 4 Cumberland colliery here:

"We walked up to the 3,200-foot level where we met the rescue men.

"I knew we had to get out or die. There was no warning of the explosion (Thursday) and no shock from the blast. All we got was word of a cave-in.

"We started to crawl out just after we got word of the cave-in. Today we met the draegermen (rescue workers) at the 3,200-foot level.

"There was no fire where we were—just smoke."

"Last night we lost our air.

"We punched little holes in some compressed-air pipes, plugged our noses and sucked air.

"We didn't have anything to eat since Thursday noon, when I went to work—or water.

Continued on Page 2

City Family Hit By Mine Disaster

The Springhill mine disaster in Nova Scotia has touched two Victoria families. One mourns a death today; the other gives prayers of thanks for a relative who was spared.

Mrs. Charles Noble, Morrow Crest Court, has learned of the death of her cousin, miner Joseph Crummey. She fears for the lives of four other cousins employed in the same mine. Their names have not yet appeared on casualty lists.

Miss U. J. Thibodeau, 1190 Munro, after hours of apprehension, has learned her father, also employed by the mine, is safe and was not underground at the time of the explosion Thursday night.

Mrs. Thibodeau explained, "He is an official and makes daily trips underground. But we learned Friday night he was not in the mine when the explosion took place."

Mrs. Noble is a navy wife who came here from Halifax with her husband, Chief Petty Officer Noble, nine months ago.

A Penticton family, Mr. and Mrs. Charles Crawford, learned of the death of Mr. Crawford's brother-in-law. One of the injured is a cousin of Mrs. Crawford and one of the missing men also.

Mine Expert 'Amazed' at N.S. Rescue

Dr. Francis W. Gray, one of Canada's most distinguished mining engineers, said here today it was "a wonder" that rescuers were able to save the lives of 59 miners from the Springhill, N.S., mine disaster.

Dr. Gray, 79, who resides at 759 Mount Joy, has been up and down practically every mine in the Maritime provinces. He pioneered safety equipment in the collieries.

The Springhill disaster has "turned out more happily than I dared hope," he said today. "Gas usually kills men trapped in a mine."

IN HOSPITAL

U.S. State Secretary John Foster Dulles will undergo an immediate abdominal operation, the state department announced today. Dulles, 68, was stricken early this morning and rushed to hospital in Washington.

. . . ALSOPS ON DULLES

Continued From Page 1

interests of allowing Egypt's Col. Nasser to become unchallenged cock of the walk in the Middle East. Only the outcome can tell whether their estimate was correct.

As to the second question, which has to do with the future of the Western alliance rather than the future of the Middle East, it is the question whether the rage in Washington against the French and British is really justified by their behavior.

It is clear that the Anglo-Franco Israeli attack on Egypt was carefully concerted in advance. It is probably wrong that the Israelis attacked first because the other two powers encouraged them to do so. In any case, the Israelis need no encouragement, it has always been clear that Israel would end by fighting, before allowing Nasser a final triumph.

Kept Wholly in Dark

And it is above all clear that while the British, French and Israelis were concerting their plan, they kept the American government wholly in the dark and did this, furthermore, by design.

Were they, then, justified in keeping us in the dark? The answer perhaps lies in their reason for doing so, which was their conviction that the American government had already behaved towards them with something really very like perfidy.

The Suez crisis itself was made in Washington, by Secretary Dulles' arrogantly brutal withdrawal of the Aswan Dam offer, which he had previously pressed the British so hard to join in. The immediate responsibility for starting the trouble lay right here.

On top of this, the subsequent history of the Suez crisis has been a history of repeated British and French decisions not to take immediate steps on their own, because of American promises which were then promptly broken.

Dulles Changes Mind

At the first London Conference on Suez, Secretary of State Dulles promised strong, unqualified American support for the scheme to internationalize the canal. But he withdrew that support as soon as the mission headed by Prime Minister Menzies ran into trouble in Cairo.

Before the second Suez conference, Secretary Dulles himself took the initiative in proposing a canal users' association with teeth in it. He pointed proudly to the teeth in his first communications to Paris and London.

But within four hours of his arrival in London, the teeth were thrown away, and again by Secretary Dulles himself.

Finally, the salvage of the second London meeting was a residual scheme for employing the users' association as an instrument of gradual economic pressure on Egypt, by denying Col. Nasser most of the canal revenue.

Then, when this third scheme had to be implemented, Secretary Dulles explained that he would of course encourage American shippers using the canal to pay their fees to the users' association —but only if the bulk of the money was then paid over to the Egyptian government.

At this point the British and French lost their tempers, finally and for good. By design, the United States was told nothing about what had transpired at the ensuing meeting between Sir Anthony Eden, Guy Mollet and their foreign ministers, at which they decided to take military action against Egypt.

Was Weak and Foolish

The breakdown in communication was immediately known in Washington. Over two weeks ago, for example, a report came from London that the British government had reserved radio time for an important public announcement. The highest American policy-makers became greatly alarmed, because they feared, probably correctly, that the British were thinking about ordering their Ambassador and all other remaining nationals out of Egypt as a preliminary to war.

But perhaps there was fear of an angry answer, recapitulating the previous history of the Suez crisis. At any rate, the leaders of the American government apparently did not dare put the straight question to their British opposite numbers: "Just what's up?"

The British and French have been weak, certainly, in their dealings with Washington. It was weak not to choose their own course much earlier, instead of being lured down bypaths by Secretary Dulles' ever-changing proposals.

It was weak and foolish too, not to tell the American government that they were breaking off communications and why they were doing so, in plain and even rude terms.

In judging America's allies' behaviour, it is well to remember the United States' prior behaviour to them.

(Copy. 1956 N.Y. Herald Tribune Inc.)

. . . HUNGARY

Continued from Page 1

representatives met in Budapest for the peace talks.

Ronald Farquhar, Reuters correspondent in Budapest, said the Russian mechanized troops, which had been pouring into Hungary through the night, might seal off Budapest for some months.

He quoted Western observers as saying Russian troops would probably remain in Hungary in force to strengthen their hand while negotiations went on about terms for their eventual withdrawal.

REPORTERS DELAYED

Farquhar also quoted reports that 28 foreign reporters trying to reach Vienna had been detained by the Russians in the Gyoer area.

Radio Eger, one of the insurgents' broadcasting stations, reported clashes in Budapest.

Soviet troops in full war equipment continued to pour into Hungary during the night and were moving westward.

In Budapest, Russian and Hungarian tanks exchanged fire. Soviet tanks and guns surrounded the uranium mines at Pecs, but Hungarian troops there were dug in in defensive positions, the radio said.

Reports reaching Vienna said 170 Soviet tanks and armored troop carriers had left Gyoer, to which they were withdrawn three days ago, and headed west, occupying all roads leading to Austria in the frontier area.

TROOPS NOT ALARMED

The reports said the Hungarians were not alarmed at first because the Soviet troops had taken some of their wives and children with them for a "joy ride." An Austrian Red Cross man was quoted as saying the Russians were stopping everyone on the roads.

Gyoer itself, the industrial town which was the headquarters of the revolutionary national council, was reported completely surrounded by Soviet tanks with their guns pointed at the town.

A convoy bringing families of the United States legation staff in Budapest to Vienna Friday night was turned back by Russian troops before it reached the Austrian border.

Another diplomatic convoy of Canadians was able to get across the border into Austria. With it were Joseph Bendi of St. Catharines, Ont., Michael and Mrs. Pearl Nedes of Brantford, Ont., Mrs. Mary Kucha of Hamilton and Mrs. Juliana Mrzik of Montreal.

CANADIAN MEDICAL AID

(Bill Boss, Canadian Press reporter who flew to Vienna with an RCAF plane filled with Red Cross supplies for Hungary, earlier had reported the Canadians stopped at the border. He said the sealing of the frontier also had stalled the Canadian medical aid for Hungary.

(Boss said eight Canadian citizens were trying to make their way from Budapest to Austria. The Reuters report of the diplomatic convoy's arrival mentioned only five.

(Boss also reported that five Ontario residents of Hungarian origin were in Vienna Friday night trying to reach Budapest. They were Nate Ferencz of Oshawa, Ont., with his wife and 17-year-old daughter, along with Andy Oslancki, Delhi, Ont., a tobacco farm worker, and Nicholas Majus, also of Oshawa.

(Also in Vienna, Boss reported, was Joseph Toth of Hamilton, who got out of Budapest Tuesday after having spent five days in the Hungarian capital.

(Toth told Boss that he was en route to visit a sister in eastern Hungary when the revolution broke out. "Nobody bothered me," he said, "but I saw some terrible things.")

. . . MINE

Continued from Page 1

dozens of reunited Springhill families.

As the first men came through the mine portal into the open air, cheers broke from a swelling crowd of relatives. The happy word spread in minutes all over this colliery town of 7,000.

Drawn faces broke into grins.

Some of those rescued volunteered to stay below with those needing assistance.

The first men found were at 5,000 feet. About half the 113 had been working at that level when the explosion trapped them.

No word had been heard from men working lower down. At least one body was reported found, however.

A call went out for all available men to enter the mine and help the injured to the surface.

The anxious crowd began to grow rapidly. Cars carrying relatives of the missing began pouring into the mine property.

Some draegermen reaching the surface said there were "hopes for all."

JOYOUS REACTION

Car horns began blowing and the crowd shouted with joy.

A few minutes later reports of a third man being found alive were received.

Two coming out were Vic Ward and Lorne Dakin.

They were said to have been found below the 3,500-foot level.

Cars sped from the pithead to the streets of the town to spread the good news. Then a fourth miner was reported found. He was Charles Burke.

BEDLAM IN TOWN

Then fifth man was reported safe. His name was given as Murray Terris.

There was no cheering at the pithead as the rescued came through the mine portal. But the town was a noisy bedlam.

Soldiers began pushing stretchers into the pit as fast as they could. Terris was reported to be "in bad shape." An ambulance pulled away from the mine entrance.

At one point very close to the pithead where the miners were being brought to the surface, anxious relatives broke through police lines and rushed close to the entrance.

Others climbed telephone poles and other vantage points.

Two other men reported saved were Johnny Nicholson and Grant Emery.

FACES UNFROZEN

A boy watching at the edge of the crowd said: "I haven't seen so many happy faces in this town in my life. Stone-faces have become unfrozen now."

Army ambulances took some of the rescued men to hospital and to the local armories. They were accompanied by nurses, who returned to the mine by truck immediately to wait for more men.

Burton, the first man out of the mine, looked haggard and worn. His clothes were covered with coal dust and his face black, but he required no assistance except getting into the ambulance. There, many helpers gave him a hand.

As Burton walked by, in the crowd was 21-year-old Jim Hunter, whose father worked in the same mine section, on the 5,100-foot level.

"I pray to God Dad is alive."

Hundreds of miners changed into pit clothes, put on their lamps, got their identification tags, and entered the pit to help those still below.

A clergyman was among those who requested entry into the mine to assist in the evacuation. He was permitted to draw a lamp.

The sun broke through the cloud just as the miners began coming out.

It was the first time that the sun had shone here today.

. . . SURVIVOR'S STORY

Continued From Page 1

"We dipped rags in dirty mine water and held them to our mouths.

"The ones that are dead are dead from gas. There are about 40 dead over all. None was burned or injured."

Draegerman Bill Ferguson is one of the heroes of the Springhill mine disaster.

Bill was one of the first to enter the pit after the explosion trapped more than 100 men underground.

He and his fellow rescue workers struggled through fallen rock and burning debris, smoke and deadly gas to get into the deeps.

He had his draegerman's equipment, including an oxygen mask. But the gas got him.

Perhaps the terrific exertion of fighting through the rubble loosened his mask. No one knows for sure.

He staggered on and fell semiconscious. His buddies picked him up and dragged and carried him to the surface.

On the stretcher he still struggled.

"Get me my mask! Get me my mask!" he cried.

"I've got to go back. I've got to . . ."

Minutes later he died.

. . . EDEN

Continued from Page 1

ously sipped a glass of water. Mounted and foot police patrolled the precincts of Parliament. As Eden spoke, the crowd outside grew to some thousands.

Eden reiterated his previous statement that the first and most urgent task of British and French troops is to separate the Israeli and Egyptian armies and stabilize the position.

LABOR PROTESTS

A roar of protest went up from the Labor benches when the prime minister finished speaking.

Labor party leader Hugh Gaitskill rose to his feet at once and charged:

". . . Our government is defying a resolution of the United Nations General Assembly . . .

"It is their (the government's) duty as loyal members—if they are loyal members — of the United Nations to accept that majority decision."

The Labor leader said it was no part of the business of the British government to lay down conditions.

"What they the government have done is to destroy all faith in collective security," he added as opposition members cheered.

Gaitskill called Eden's speech "the most tragic statement that has been made in this House since 1939."

In his speech Eden told the House the British and French governments were sending the following reply to the resolution o the UN General Assembly: "The British and French governments have given careful consideration to the resolution passed by the General Assembly on Nov. 2.

"They maintain their view that police action must be carried through urgently to stop the hostilities which are now threatening the Suez Canal; to prevent a resumption of those hostilities and to pave the way for a definite settlement of the Arab - Israeli war, which threatens the legitimate interests of so many countries.

"They would most willingly stop military action as soon as the following conditions could be satisfied:

"1. Both the Egyptian and Israeli governments agree to accept a United Nations force to protect the peace.

"2. The United Nations decided to constitute and maintain such a force until an Arab-Israel peace settlement is reached and until satisfactory arrangements have been agreed in regard to the Suez Canal, both agreements to be guaranteed by the United Nations.

"3. In the meantime, until the United Nations force is constituted, both combatants agree to accept forthwith limited detachments of Anglo-French troops to be stationed between the combatants."

In the angry debate which followed Eden's statement, Emanuel Shinwell, former Labor defence minister, asked whether the government was ready, if its proposals were accepted, to let Anglo-French forces be replaced by a UN force as rapidly as possible.

He also asked: "Do we understand that while the reply is being considered the government will cease to bomb Egyptian airfields or other points of Egyptian territory."

Eden answered: "As regards the first question the answer is yes."

He made no immediate reply to the second question.

Gaitskell said if Britain wanted to be rescued from the position into which the government had got it there was only one way—by changing the leadership of the government.

"Only this now can save our reputation and reopen the possibility of maintaining the United Nations as a force of peace.

"We must have a new government and a new prime minister."

. . . ST. LAURENT

Continued from Page 1

He agreed that Mr. Pearson's statement on the police force implied the use of Canadian forces. But before the Canadian government agreed to the use of Canadian force, it would have to follow "constitutional practices."

Mr. St. Laurent was asked if this meant that a special session of Parliament would have to be called to approve of Canadian troop use. He said that would depend on circumstances.

Asked if Russian troops might be included he replied that would depend on the "atmosphere" when the international force was constituted.

Mr. St. Laurent told reporters just before going into a cabinet meeting that he had heard a radio report on what Mr. Eden had said and that the news seemed to be encouraging.

PEARSON SILENT

External Affairs Minister Pearson was asked earlier to comment on Britain's qualified acceptance of the Canadian police proposal but declined to make any immediate statement.

MAY TAKE WEEKS

The view here is that it may take weeks to get a UN police force together. The UN would first have to debate and accept a resolution and then would have to select and organize the force before it could be sent in to keep the peace between the Israelis and Egyptians.

However, diplomatic sources here believed there is a good chance the UN may agree to have Britain and France do the policing as a temporary UN force until troops from other countries could be added.

The urgent need, informants said, is to get ahead at the UN with the Canadian police force plan.

ONLY BURNS KNOWS

Mr. Pearson, who arrived at Uplands airport Friday night from the extraordinary meeting of the UN General Assembly in New York, told reporters he did not think the landing of British and French troops in Egypt would invalidate the proposal.

He had "no idea" whether it would be acceptable to Egypt.

He described as "entire speculation" reports that a 10,000-man force was proposed, and said Canadian Maj.-Gen. E. L. M. Burns, chairman of the UN truce commission in Palestine, would be the only man to know what strength the peace force should have.

There is speculation Canada might contribute an infantry battalion of 900 men to such a force, but government officials said discussion of numbers before any UN decision would be fruitless.

Fireman-Arsonist Jailed 20 Years

COLFAX, Wash. (AP) — A young member of the volunteer fire department, who was given lie detector tests during a week-long investigation, Friday pleaded guilty to three counts of arson and was sentenced to not more than 20 years in prison.

William R. Rowe, 29, father of one, pleaded guilty to first degree arson.

birthstone for November

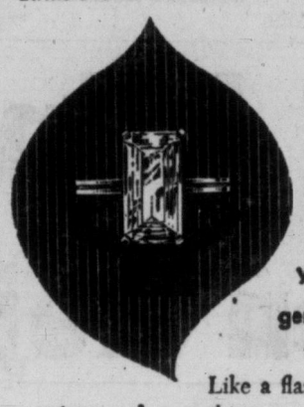

Topaz
the tawny yellow gemstone

Like a flash of mellow Autumn leaves, this tawny yellow gemstone is an exciting stone. It's smart for any costume or occasion. Here is a gift to treasure now — and a decade from now. See them in our store. Available as Topaz or Citrine.

Use Our Convenient Lay-Away Plan

LITTLE & TAYLOR
Registered Jewellers — American Gem Society

1209 Douglas Street (Scollard Bldg.) Phone 4-5812

Spotless SUDDEN SERVICE

THIS WEEK ONLY Nov. 5-10

Skirt, Sweater, Pants, Blouse SPORT SHIRT—Dry Cleaned 3 for $1

BLANKET Dry Cleaned 45¢

TABLE CLOTHS 20c

Chenille Spread or ROBE 50¢

HATS Cleaned, Reblocked $1

TIES Cleaned Reblocked 5 for 39¢

RAIN-COATS Cleaned Showerproofed $1.95

FREE— Cup and Saucer with each $1 order

Sheets Laundered 10¢

Ladies', Child's Average ½ SOLES 99¢

COATS Dyed $3.95

the Most TRUSTED QUALITY

VICTORIA LIBERAL ASSOCIATION

Take notice that the Annual General Meeting of the Victoria Liberal Association will be held on Thursday, November 15, 1956, at 8.00 p.m., in Liberal Headquarters, 1322A Government Street, Victoria, B.C., for the purpose of the election of officers and the transaction of the ordinary business of the Association. All persons whose names appear on the membership roll of the Victoria Liberal Association are entitled to attend and vote.

A. H. COX, Secretary.

Dated at Victoria, B.C., this 30th day of October, 1956.

TO EASTERN CANADA VIA CHICAGO

EMPIRE BUILDER MORE GREAT DOMES

GREAT NORTHERN RAILWAY

For direct connection with Empire Builder take ferry to Seattle or ferry to Vancouver thence by streamlined Internationals to Everett. Connections in Chicago to Windsor, Toronto, Montreal and eastern U. S. cities.

For information or reservations call Great Northern's Victoria Agent
PETHARD and DAWSON, Ltd.
734 Yates Street, Phone: 2-2822

Here's what you get for sending us your BIRTH DATE!

WED. 10

THE DAY you were born is the most important day of your life. And just giving it to us in the coupon below may be one of the most important dates of your life.

It will enable us to give you information about a plan that gives *positive protection* to your income. Thanks to its famous low cost and unquestioned reliability in all cases of emergency, it is probably the most talked-about health & accident policy in the whole world of insurance.

W. M. CARPENTER
Mutual of Omaha
Lumberman's Bldg., Vancouver 2, B.C.

SEND US YOUR BIRTH DATE TODAY. TO WAIT MAY BE TOO LATE.

Mutual OF OMAHA
MUTUAL BENEFIT HEALTH AND ACCIDENT ASSOCIATION
Head Office for Canada—Toronto
THE WORLD'S LARGEST EXCLUSIVE HEALTH AND ACCIDENT COMPANY

W. M. Carpenter, Mutual of Omaha
Lumberman's Bldg., Vancouver 2, B.C.
My birth date is _____ MONTH DAY YEAR
Name _____
Occupation _____
Address _____
City _____ Prov. _____

PHOTOGRAPHIC Christmas Cards
● MADE FROM YOUR FAVORITE SNAP ●
$1.50 DOZEN—INCLUDING ENVELOPES
JUS-RITE PHOTOS LTD.
716 YATES ST. PHONE 4-1852

You will never regret attending a sale at George Straith's

GEORGE STRAITH
LIMITED

ANNUAL FALL SALE

FURTHER PRICE REDUCTIONS HAVE BEEN MADE FOR THE BALANCE OF THIS OUTSTANDING SALE

THIS IS A TIME TO BUY FOR YOU, CHRISTMAS TOO!
A Nominal Charge for Alterations

REST ASSURED . . . ALL SALE MERCHANDISE IS FROM OUR REGULAR STOCK

George Straith Limited
921 GOVERNMENT STREET

You will never regret attending a sale at George Straith's

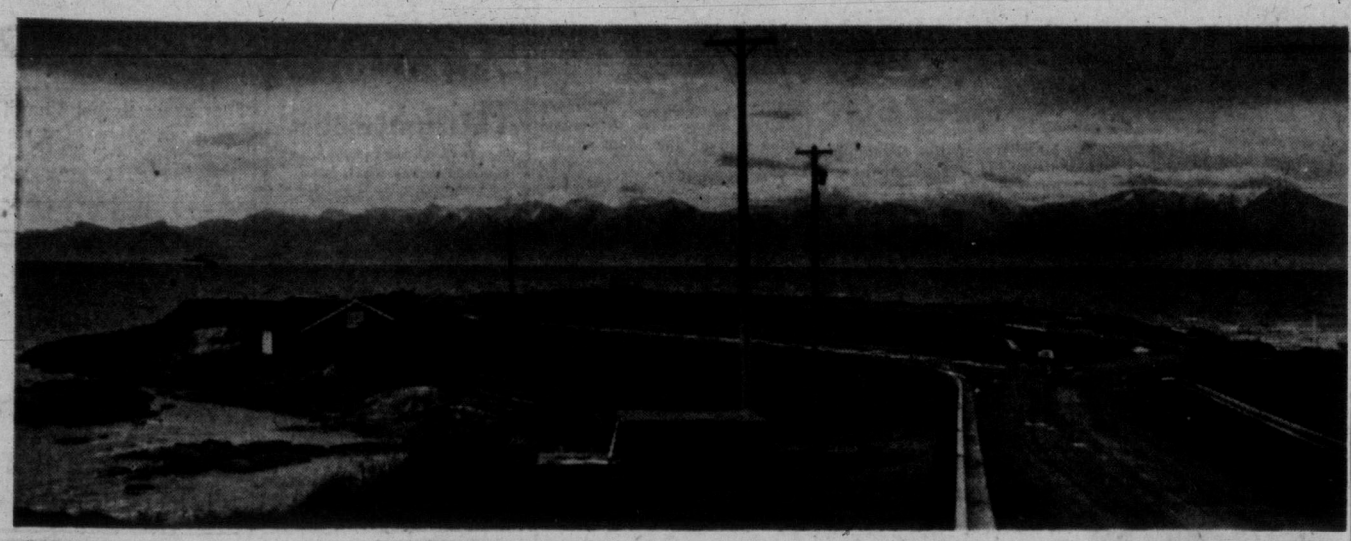

HISTORIC DEFENCE POSITION LANDSCAPED INTO FINE VIEWPOINT PARKING AREA

One of world's most spectacular seascapes faces Clover Point, closest Victoria landmark to the U.S. shore and the picturesque Olympic Mountains. Under Capital Improvement District Commission plans, the Point is being hard-surfaced and landscaped as a viewpoint parking area. Since before the First World War, Clover Point was sight of army rifle range, use of which was discontinued when Heal's Range was established. Even earlier, B.C.'s first coastal defence guns were established nearby. This was in 1878, when Russia and Turkey were quarelling over the Dardanelles and B.C. feared attack from the Russians. The guns were two 64-pounders, rifle muzzle loaders. During the Second World War, searchlights were installed on Clover Point. (Times Photo by Bill Halkett.)

Plenty of Work Assured Island

$215.5 Million Worth Of Construction Projects

Value of heavy construction on Vancouver Island for the next 12 months—estimated at a whopping $215,500,000—assures high employment, a construction unionist predicts.

A survey of existing and projected heavy construction work was made by Clifton Parker, business agent for International Union of Operating Engineers (hoist and portable) local 115.

"All indications point to a high level of employment in the construction trades," he said.

"Some decrease will take place when second shifts are laid off and inclement weather sets in, but the industry recognizes that due to the nature of the work some reduction in working force is necessary because of the elements."

Worse Than Ever

Mr. Parker said with the return of good weather next spring and summer the shortage of skilled tradesmen felt during the last two years "will be worse than ever."

At the moment, he said, the situation is holding its own and skilled workmen are available in most jobs.

Most of the high-value construction work continues to be in the secondary forest industry and power development with highways running last.

Big Pulp Mill

Biggest single project is MacMillan and Bloedel's pulp mill at Port Alberni, started in 1955 and now valued at $70,000,000.

Other mill projects include:

Elk Falls Co. pulp and paper mill at Duncan Bay, now nearing completion, $25,000,000.

B.C. Forest Products mill at Crofton, $25,000,000.

Alaska Pine and Cellulose mill at Port Alice, $8,000,000.

Elk Falls Co. proposed Duncan Bay addition, $15,000,000.

Power projects:

B.C. Power Commission Ladore Falls job, $10,000,000.

Buttle Clearing

Buttle Lake clearing for power reservoir, $5,000,000.

Upper Campbell Lake dam for the same project, $5,000,000.

And Quinsam water diversion for the Upper Campbell, $1,000,000.

Somass River system for B.C. Power Commission, $20,000,000 (proposed).

Bare Point BCPC project, $13,000,000.

Other jobs:

Quatsino iron ore development, including road and mill construction, $4,000,000.

Ripple Rock demolition, started this year, $2,500,000.

Department of Transport dock at Nanaimo, $500,000.

Gas Pipeline

Natural gas pipeline from the mainland by Magna Pipeline Co., $6,000,000 (proposed).

Power transmission line and clearing from John Hart development at Campbell River to Dunsmuir switching station at Cowichan, virtually completed and slated to go into service for BCPC in November, $1,400,000.

Gas works at Nanaimo, just starting, $900,000.

Roads and highways:

Malahat reconstruction, $1,000,000.

Sproat Lake-Tofino mid-section, starting, $1,500,000.

West Coast Road

West Coast Road, Jordan River-Port Renfrew, starting, $350,000.

Highway sections near Oyster Bay and North Wellington, either side of Nanaimo nearing completion, $250,000.

No complete estimates were available on highways department work in progress or planned.

Mr. Parker said the federal government likely would ease any unemployment encountered this winter through advocating industrial "paint-ups and clean-ups" as last year.

This government step, aimed at keeping employment at its highest possible level, was taken after briefs from organized labor pointed out the seasonal unemployment problem.

FATAL CRASH CHARGE LAID

One man was killed and another charged with criminal negligence in a highway accident near Qualicum Beach Friday night which split a car in two.

The driver and two other occupants escaped with only minor injuries. RCMP did not release the names of any of the men.

The accident occurred about 9 p.m., when a car struck the Nile Creek Bridge, 10 miles north of Qualicum.

RCMP Corporal "Bud" Johnstone said one man, about 55, was dead when police reached the scene.

MONDAY MEETINGS

Esquimalt Council: Municipal Hall, 7.30 p.m.

Victoria Gyros: Empress Hotel, luncheon at noon. Chairman of the Greater Victoria School Board, W. H. Golby, will speak on "The School Board Looks Ahead."

BETWEEN TIMES By MONTE ROBERTS

Victoria, as everyone knows, is an upright, good-living city devoid of all manifestations of evil.

Thus you would think it would be a simple matter to import a pair of Angels to Victoria.

You would think so, but Roy Denny can tell you that, when Angels are imported to Victoria, all you-know-what breaks loose.

Actually, the whole fault lies with the display manager of Standard Furniture, and I am not going to mention his name here. The least we can do for him is, keep him anonymous.

This display manager went to Roy Denny a few weeks ago and said he wanted a pair of Angels to help decorate the store for Christmas.

And Roy said fine, how much, and the display manager told him, and after Roy recovered from his fainting spell, he was too weak to say no.

So the display manager ordered a fine pair of Angels from a firm in Vancouver, there being no Angels available in Victoria.

They were very fine Angels indeed, made of fibreglas, each standing about six feet tall.

The only trouble was, the Angels were so fine and also so fragile, none of the transportation companies would accept responsibility for shipping them here.

There was some talk of having them fly over, but fibreglass wings are apt to suffer from icing at this time of year.

Finally the Vancouver firm said they'd send the Angels over in their own truck, via Nanaimo, but they wouldn't arrive in Victoria until midnight or later.

So Roy Denny said to the display manager, okay, these are your Angels, you wait in the store until they arrive.

The display manager agreed, and, to while away the time, prowled through the store, admiring his own displays.

The display he admired most—by then it was 10 p.m.—was a bedroom set-up, complete with bed, mattress, linen, and blankets.

In fact, he admired it so much, he crawled in, pulled the blanket up over his head, and went sound asleep.

About midnight, he was awakened by rough hands shaking him, and the piercing beam of a flashlight in his eyes.

"Whatcha doin' here, Mac?" growled a very unfriendly voice.

Emerging from the depths of dreamless sleep, the display manager yawned and said:

"Just waiting for a pair of Angels."

At which the night watchman who had discovered the sleeper applied a hammerlock and led the display manager to the phone.

It spoils a good story, but the display manager was able to establish his identity before the watchman called the police and had him thrown in the pokey.

Still, as Roy Denny—and the display manager—will be glad to tell you, it is no easy matter to import Angels to Victoria.

Even to the fabulous 700 block.

FINAL PLANS for a fall bazaar at McKenzie Avenue School, Friday, Nov. 16, are being made this week by PTA president Mrs. R. S. Meeres (above), 4009 Carey Road, and her executive; Mrs. James Pollock, vice-president; Gilbert Brown, secretary, and Mrs. Alex Caddell, treasurer. Honorary president is Robert E. Jones, principal.

Victoria Daily Times

VICTORIA, B.C., SATURDAY, NOVEMBER 3, 1956 15

Two Subdivisions Open Next Year

Royal Oak, Sidney VLA Projects To Have All Services Provided

Lots on two big Veterans' Land Act housing subdivisions will be offered for sale next spring or early summer, George Chatterton, director of VLA here, said today.

The projects are a 65-acre $400,000 subdivision at Sidney, one of the largest planned VLA projects on Vancouver Island, and a 40-acre $250,000 Royal Oak subdivision situated between Royal Oak Burial Park and the Rithet Estate.

The subdivisions will be serviced with water, lighting and paved roads at no cost to the home builder.

In addition, sewers will be installed in the Sidney project to be connected to the village sewage system. VLA is also considering planting trees along the boulevards of this development.

The Sidney property was bought by VLA from the Crown Asset Disposal Association. It is situated between Beacon and Henry Avenues and near the village elementary school. The land formerly belonged to the Brethan estate.

It will be divided into 18 two-acre properties and 27 smaller lots. The two-acre lots will sell at $1,200 and the smaller lots (70 by 130 feet) at about $700 each.

A unique aspect of this subdivision is that VLA has set aside easements to take care of future road development when the larger lots are subdivided in later years. This was done to ensure that the area will continue to be a well-planned district.

WIESMAN HELPED

Brahm Wiesman, director of the Capital Region Planning Board, co-operated with Mr. Chatterton in planning the subdivision.

Mr. Chatterton said the Sidney property will be on sale before Royal Oak.

Any veteran living in the Greater Victoria area may purchase lots.

"The subdivision is only 25 minutes drive from the city centre," he said. "It is also situated in a low tax area."

At the Royal Oak subdivision, Mr. Chatterton said VLA is waiting for Saanich to install a water connection before going ahead with the project. He expected this connection will be installed next spring.

"We hope to have this subdivision ready for next summer," he said. "It will be divided into 30 lots and fully serviced, with the exception of sewers."

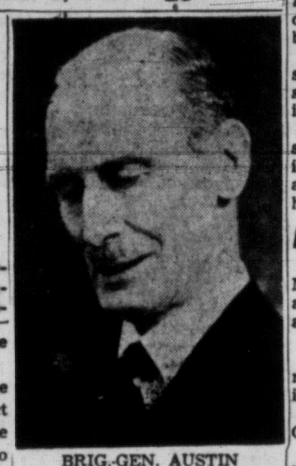

BRIG.-GEN. AUSTIN

High Ranking Army Officer Dies in City

Retired inspector of Army Ordnance Services in Britain, Brig.-Gen. John Gardiner Austin, CB, CMG, 1420 Beach Drive, died at Royal Jubilee Hospital Friday. He was 85.

Resident here since 1929, Brig.-Gen. Austin served as president of the Red Cross Society, Victoria branch, during the Second World War. Later he became honorary president of the Victoria branch, and honorary vice-president of the B.C. division, Red Cross Society.

Born in Barbados, West Indies, he was educated at the Royal Military Academy, Woolwich, England, and obtained a commission in the Royal Army in 1891.

Subsequently he served at the War Office and as director of Ordnance Services to the Commonwealth of Australia.

He is survived by his only son John Gardiner Austin and his sister, Mrs. C. E. Yearwood, both of Victoria; also by brothers and sisters in Barbados and England.

Archdeacon A. E. deL. Nunns will officiate at funeral services in Hayward's Chapel Tuesday at 11 a.m. Cremation will follow.

COMMUNITY CHEST RACE

Pensioner's $10 Puts City in Lead

Victoria has 93.02 per cent.

Regina has 93.01 per cent.

In an overnight spurt Victoria took first place by a hair in the Western Canada Red Feather Race.

Victoria leads by 100th of one per cent.

"Now let's get the other seven," say district chest officials.

The city has $204,644. Another $15,356 and Victoria is over the top.

The battle for first place has resolved itself into a two-way contest between the two "Queen" cities.

Edmonton appeared a safe third at noon with 84.5 per cent collected. Winnipeg has 80.1 and Vancouver has 74 per cent of its total objective. Saskatoon is unheard from but at last report didn't promise to win, place or show.

Victoria has collected more than $30,000 in the last week—a clean-up week, and the flow of contributions is unabated.

Spirit of the drive was epitomized today by an elderly lady who journeyed down town with a $10 bill from her old-age pension. She didn't have the money when canvassers called, but when her cheque came, Miss Susan Gilmour, 243 Kingston, rushed her donation.

It represented almost half of the vital $22 by which Victoria leads the field.

Local chest leaders were doubly happy. Campaign managers for 1956, 1955, 1954 and 1953 had gathered a few hours before the inter-city lead was realized to celebrate the first occasion that Victoria had ever passed the $200,000 mark.

Harry Gladwell (1956 campaign chairman), R. M. "Dinty" Moore (1955) and Courtney Haddock (1954 and 1953) have worked together on campaigns for four years.

"We've never made 100 per cent yet, but we are going to do it this time."

"Let's get the other seven," they said. "The urgent need of the 19 charitable and service agencies in the Community Chest is not going unheard. We've culminated a four-year effort to reach $200,000.

"Now let's culminate our five-week drive for $220,000."

They said there is a great deal of potential chest money still to be turned in. Some fields of industry have not reported. Some canvassers have been slow in winding up their projects.

The jubilant foursome urged immediate action to keep Victoria's lead and be first to reach objective.

"Save Percy's hat," they said.

(Mayor Percy Scurrah has promised a silk topper to any of five western mayors whose city beats Victoria to its chest objective. It looks now as if he will soon have a collection of stetsons and bowlers.)

TOPICS OF THE TIMES

Traffic lights in place of stop signs are to be installed where the Craigflower Road joins the old Island Highway.

Deputy Highways Minister Evan Jones said the lights will make it easier for traffic manoeuvring at this point.

He added that the department will consider installing lights at other points where there is a high incidence of traffic accidents.

* * *

The 16th annual Victoria International Salon of Photography will be held in the Art Gallery, Moss Street, November 10-25.

Exhibited will be 270 prints selected from more than 1,500 submitted from all parts of the world.

During the show's first week, the gallery will be open in the evenings from 7 to 9.30 p.m. as well as regular hours.

* * *

Cashing of five worthless cheques totalling $143 in a city department store has been admitted by a man in Winnipeg, city police were notified Friday.

Winnipeg police said Alfred C. J. Jackson had pleaded guilty to 12 charges of fraud in police court there.

He had also admitted the Victoria offences and asked to have them dealt with at the same time.

The cheques were cashed in the Victoria store between Oct. 13 and 15.

* * *

TRAFFIC FINES

In Oak Bay court Friday:

Lloyd George Jones, 150 Linden, $40 and licence suspension, careless driving Oct. 23 when his car struck a young girl at Cadboro Bay Road and Epworth.

Marguerite Chandler, 1870 Monteith, $25, expired driver's licence.

Mrs. J. Burns, 311 Simcoe, reported to police early today that someone had entered her room and stolen $75 in cash.

Police said $25 was taken from a vanity drawer and $50 from a dresser drawer. Nothing else was taken.

* * *

Donald John Penner, 311, Simcoe, and John William Gale, 3029 Tillicum, each were fined $15 in Oak Bay police court Friday for being minors in possession of liquor.

Police found a quantity of beer in their car parked at the municipal yard.

* * *

A second hearing will be conducted by the Board of Industrial Relations on revision of minimum wage orders pertaining to office, telephone and telegraph occupations.

Parties unable to make representation at an Oct. 23 hearing will be able to do so Nov. 27 at 2 p.m. in the labor department's Vancouver board room.

* * *

Wives of Victoria Kiwanis Club members, the "Kiwaniannes" will meet at the home of Mrs. R. Mathews, 3280 Weald Road, Wednesday, at 8 p.m. Speaker will be D. Keough, sales manager of Radio Station CKDA.

* * *

Pneuropsychiatrist Dr. D. E. Alcorn addressed a meeting of the Victoria Branch, Canadian Mental Health Association Thursday at the Cook Street city health and welfare centre. He described facilities of provincial mental hospitals and outlined future needs.

* * *

A. E. "Bob" Cunningham, 3813 Carey Road, a city electrical inspector, is this week's "safe, careful driver."

Mr. Cunningham, who has driven 25 years without a ticket, has been awarded a pair of hockey tickets as part of the local traffic safety campaign.

Bridge playing has become so popular here that another bridge evening has been arranged by the Victoria Duplicate Bridge Club.

The new section is called the Masters' Duplicate Bridge Club and meets Thursdays at the Patterson Medical Club, 1053 Fort, at 7.30 p.m.

Winners at the first meeting were Les Stewart and Otto Leesment; Jack Patterson and Dick Lipsey; Laura Tingley and Helen Healing; Madge Meachem and Ann Kocutyn.

* * *

A two-year suspended sentence was imposed in Colwood RCMP court Friday on a 22-year-old man who admitted causing $1,500 damage to his father's store.

Gordon Alexander Shafoval also was ordered by Magistrate A. L. Thomas to live apart from his parents and not accept financial help from them.

The young man smashed up display counters and goods in Alex' General Store with an axe in a moment of rage.

Counsel James Proudfoot said previously there was a "deep breach" between the son and his family although the father had tried to help him.

IF YOU HAVE FOUND THIS MONEY WRESTLE WITH YOUR CONSCIENCE

Someone in Victoria has $125 belonging to a laid-off millworker who has a job opportunity in Alberta but no money to go there.

The young married man lost his wallet containing the cash sometime between 5.30 and 9.30 p.m. in the vicinity of the Douglas Hotel Friday.

Early this morning a night janitor returning from work along Harbor Road found the wallet, but no money, in a culvert near Johnson Street Bridge, and turned it back to the owner whose name he found on a diabetic card.

The millworker has already lost five months' employment through illness this year and has just been laid off at a local plywood mill.

He and his family need that $125.

The finder-keeper may return the money anonymously without fear of recrimination by handing it over to the Times.

Young Men Face Auto Charges In Two Courts

Two young men appeared in both Esquimalt and city police courts today to face a number of charges arising out of a two-car collision overnight at Government and Herald.

Most of the charges were laid against Cyril Morgan, identified by police as a former naval rating whose home is in Winnipeg.

Morgan entered a plea of not guilty in Esquimalt court to taking a car without the owner's consent from an HMCS Naden parking lot between Oct. 31 and Nov. 2. He was remanded to Monday.

A few minutes later in city court he faced charges of failing to remain at the scene of an accident, careless driving and driving without a licence.

Magistrate H. C. Hall remanded Morgan in custody without plea to Tuesday on the three charges.

James Lennox Haddock, HMCS Naden, was charged jointly with Morgan in Esquimalt court with taking the car without the owner's consent and also pleaded not guilty. He will also appear again Monday.

In city court Haddock was accused by being intoxicated in a public place but Prosecutor Alan Bigelow asked that the charge be withdrawn.

Children Remain Asleep in Truck Stolen on Street

Two young children left sleeping in the rear of a panel delivery truck by their mother were unharmed Friday night when the truck was apparently stolen from a downtown street.

Mrs. P. D. Williams, 1133 Reynolds, discovered the truck, and the children, missing from Cook and Fort Streets when she came out from an auction sale.

Some 80 minutes later, at 11.40 p.m., the truck was found by Esquimalt police parked at HMCS Naden parking lot.

Inside, Mark, six, and Andoline Jane, three, were still sleeping on a mattress.

Police were unable to say today whether the culprits who took the car were aware the children were in the back.

Mrs. Williams said she was in the auction room about half an hour.

MLA AT VIC COLLEGE

B.C. Debts Need Airing---Gregory

By SHARON PLOWS
Times College Reporter

The 13-member opposition ranks in the provincial legislature must help set Social Credit policy, Liberal MLA George Gregory told Victoria College students Friday.

"Frankly, I don't believe the present government has any policy at all," he said.

Speaking at the last of four noon-time political talks sponsored by the College Forum, he promised that the Liberals will insist on the "highest integrity" in the government.

The public should be informed of the facts in the Sommers-Sturdy case and in the matter of public debt, he said.

PEOPLE SHOULD KNOW

"The debts are being ignored in spite of the fact that they still have to be paid. The Liberal party believes B.C. citizens have the right to know how much is owed and to whom."

Present tax reductions are not benefiting the taxpayers, he said.

"At the next session, the Liberal party will try to persuade the government to lower taxes further."

Mr. Gregory suggested a Royal Commission be authorized to investigate the difference between the price the farmer gets for his produce and the price the housewife must pay.

Big Decrease In Polio Cases Throughout B.C.

A substantial drop in the number of polio cases in British Columbia during the past year is reported by the provincial health department.

So far this year there have been 75 cases of polio and two deaths, compared to 185 cases and three deaths at this time last year.

Film Festival At Memorial Hall Starts Wednesday

Film festival of the Vancouver Island Film Council Association will be presented in Christ Church Memorial Hall at 8 p.m. next Wednesday, Thursday and Friday.

Twelve films, dealing with everything from forestry to aircraft will be shown.

The films will differ each evening; four will be presented at each showing.

The movies come from as far away as New Zealand, and previously showed at Courtenay, Port Alberni and Duncan.

There will be a charge for viewers, which entitles membership in the association.

ASK The TIMES

Q.—Where should one write to gather information about the Cariboo Trail?—K.

A.—Write to the Provincial Archives, Legislative Buildings, Victoria, B.C., where there is full historical information on file. The Year Book of British Columbia, by R. E. Gosnell, records the fact that work was begun on the Cariboo Wagon Road in 1862. Prior to that time it had been known as the Cariboo Trail. It is now officially known as the Cariboo Highway.

Anyone wishing a question answered is invited to send the problem along to The Times, addressed to "Ask The Times" Editor. Questions and answers will be published daily.

All questions should deal with matters of fact and be of general interest. The Times does not undertake to solve conundrums.

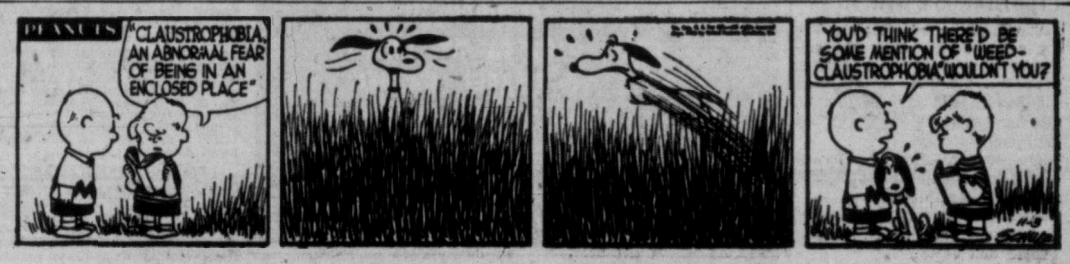

CHURCH PAGE

WORDS OF SIGNIFICANCE

Isaiah's One God Solid Foundation

(This is another in a series of weekly discussions with ministers of Greater Victoria churches who will be asked to comment on the Biblical passage which holds the most significance for them.)

"Remember the former things of old: for I am God, and there is none else; I am God, and there is none like me." Isaiah, chapter 46, verse 9.

"There are so many wonderful passages in the Bible, that it would be impossible for me to name a favorite," said Rev. Emma Smiley, minister of the Victoria Truth Centre for 16 years.

"One could take any one of a number of statements spoken by Jesus Christ and find in it instructions for living a happy, fearless life.

"None of these statements would be of value if it were not for such declarations as the one found in Isaiah, 'For I am God and there is none else.'

"When we meditate on this statement until it becomes an axiom, we see that there is One Presence and One Power, and we will walk through life in joyous confidence.

"We will know there is nothing to fear for there is no power to hurt. We will become aware of God who is 'Closer than breathing, nearer than hands and feet.'

"And we will be like the little boy, who when a man offered him an apple if he would tell him where God was, replied 'Mister, I'll give you a whole box of apples if you will tell me where God is not.'

"We, too, will know there is no time, no place where God is not, and as we become aware of His loving presence here and now, old things will pass away and all things will become new.

REV. EMMA M. SMILEY

"For to be consciously aware of the Presence of God is to be one with limitless, glorious good."

Methodist Missionary Speaks Here Nov. 21

Missionary secretary of the Free Methodist Church, Dr. Bryon S. Lamson will speak at Free Methodist Church, Cook and Balmoral, Wednesday, Nov. 21, at 7.30 p.m.

Dr. Lamson directs the activities of more than 200 missionaries on 21 mission fields. He recently toured Free Methodist mission centres in Africa, including Ruanda-Urandi, a mandate of the Belgian Congo, Natal and the Transvaal in South Africa, Portuguese East Africa and Southern Rhodesia.

Jehovah's Witness Meetings

Jehovah's Witnesses will hold the following meetings Sunday:

East congregation: J. Patterson will talk on "Showing Faith by Works" at Kingdom Hall, 7 p.m.

South congregation: Watchtower Bible Study will be held on "Marriage Obligations and Divorce" at Kingdom Hall, 2.30 p.m.

West congregation: Watchtower Bible study on "Marriage Obligations and Divorce," will be held in the Boilermaker's Hall, Esquimalt Road, at 7 p.m.

Langford congregation: Clifford Roberts will speak on "The Book With All the Answers" in the Langford Community Hall at 7 p.m.

Baha'i Lecturer Here

Baha'i speaker Mrs. Florence V. Mayberry of Santa Paula, Calif., will give two lectures here Sunday and Monday.

She will address a public meeting in the CCF Hall, Courtney Street, Sunday at 8 p.m., on the subject "The World and the Word of God."

Monday at 8 p.m., she will speak again at the hall on "Transformation of Humanity."

Mrs. Mayberry is a member of the Auxiliary Board, American Hands, of the Cause of the Baha'is throughout the western hemisphere.

Former manager of the Santa Paula Chamber of Commerce, she also is past president of the Business and Professional Women's Club, Santa Paula, and a writer of short stories and poetry.

This year her travels will take her to Alaska, the Queen Charlotte Islands, Western Canada, and Haifa, Israel, headquarters of the Bahai's faith.

FLORENCE V. MAYBERRY

YOU SAID TO ME-

A Sunday message of help and comfort for those puzzled, depressed or low in spirit.

By ETHEL TULL

You said to me, "I have often wondered what it would be like if everybody were to be absolutely honest — wouldn't a number of people be badly hurt?"

I have been hurt many times by the truth, and sometimes by having to tell the truth, but no real trust between human beings can be based on dishonesty. Once I thought it was possible, and I tried to run my life that way. I felt that it was my own business what went on in my secret thoughts and hidden life, so long as all appeared to be well on the outside, but I know now that I deceived myself ever more than I deceived other people. I thought I could ask forgiveness from God, and go on sinning in my heart, but forgiveness comes where there is repentance, and repentance means turning away from sin. What is sin? Why, it is anything at all that comes between myself and God or myself and my neighbor.

You see, when we once give our will to God, our whole life, in every department — school, business, home, politics, love—has to come under His guidance, and any dishonesty of thought, word, or deed, blocks the channel through which guidance comes to the mind and heart, and we are off on the wrong track.

I know of homes on the verge of breaking up which have been saved by an honest sharing of thoughts and feelings between husbands and wives, and an honest seeking for what was right for all concerned.

I know of many cases where labor and management disputes have been settled by both sides seeking together an honest solution of their problems, under the guidance of God.

I know with certainty that there can be no trust between individuals or nations without a foundati of absolute honesty, coupled with purity, unselfishness, and love, under the guidance of God.

4-Week Missionary Program, St. Aidan's

An interesting four-week missionary program will begin this Sunday at St. Aidan's United Church when the Rev. W. R. Morrison will lecture and show a film on "Enchanting Africa—In Movies" at the evening service.

Mr. Morrison recently returned from a tour of United Church missionary centres in Africa.

Rev. A. I. Avery will speak at the morning service on "Young People and Jesus."

NEWS OF CITY CHURCHES

Prayers for Mid-East Ordered

Aspects of a serious world situation in the Middle East, culminating in the Anglo-French war on Egypt will be discussed in Central Baptist Church Sunday.

Pastor of the church, Dr. J. B. Rowell will speak at the evening service on "God's Covenant with Israel Versus Nasser's Threat to 'Wipe Israel Off the Middle East' and Establish an Arab - African - Islamic Continent."

"We must see the present crisis through Jewish eyes and in the light of God's Word," said Dr. Rowell. "If ever we are to call on God for help, we must do it now."

Prayers for a solution to the crisis will be offered in the church Sunday at 3 p.m.

Dr. Rowell's subject at the morning service will be "Doubts in Dark Days and the Divine Encouragement."

★ ★ ★

Holy Communion will be celebrated at 8 a.m. in Christ Church Cathedral and at 10 a.m. in James Bay Hall. Choral Eucharist will be sung at 11 a.m., when Dean Brian Whitlow will be the preacher. Filmstrip instruction will be held with Evensong at 7.30 p.m.

Following filmstrip instruction, there will be a reception in the Memorial Hall, given by the Women's Parish Guild, to welcome Rev. and Mrs. Christopher Hubbard. Mr. Hubbard is the newly-appointed junior assistant priest to the Cathedral.

★ ★ ★

Leonard Toews, missionary-elect to the Alliance Church in Hart Hill, Sask., will be guest speaker at the morning service in Emmanuel Baptist Church Sunday, when his subject will be "Unanswered Prayer—Why?"

Mr. and Mrs. Toews and family will leave Monday for Saskatchewan. They have been members of the Christian Missionary Alliance Church here.

At the evening service E. C. Williams, Stevenson Memorial Baptist Church, will speak on the topic, "Calvary." Ordinance of the Lord's Supper will be observed.

★ ★ ★

Morning sermon of Rev. Jervis C. McClenahan at Foursquare Church, Esquimalt, will be entitled "Beware of Dogs."

"Such as I Have" is the title of Mr. McClenahan's evening sermon.

★ ★ ★

Annual social hour for parents and Sunday school teachers will be held at St. Philip's Church, Eastdowne, following the evening service this Sunday. Subject of Rev. J. S. P. Snowden at the morning service will be "Whence Came They?" In the evening he will discuss "Stewardship."

★ ★ ★

At First Baptist Church Sunday, Rev. Horace West, Vancouver, will take as his sermon subjects, "Being a Real Person" and "A Cure for the Blues." Music at the morning service will include a duet, "The Lord Is My Shepherd," sung by Mrs. K. Hilton and Mrs. H. Jackman. In the evening Mrs. P. Jordan will sing the solo "Hear My Cry O Lord."

★ ★ ★

"The Difficult Path of Peace" will be the theme of Rev. C. G. McKenzie at the morning service in Victoria West United Church and the 3 p.m. service in James Bay United Church. Four persons will be admitted to the session in Victoria West.

★ ★ ★

Reformation Sunday will be observed this Sunday in First United Church. Rev. A. I. Higgins will preach on the subject "The Rock From Which We Are Hewn" at the morning service. Sacrament of baptism will be administered.

Evening service will be held in the Fellowship Hall at 7.30 p.m., when the film "On This Rock" will be shown.

Recently released by the United Church of Canada, the film presents in technicolor the great mining development at Knob Lake, Labrador, and pictures the mission life of the church there.

"After Service" will be held in the church at 8.45 p.m., when the speaker will be Dr. Sidney Gilchrist, missionary from Angola, Africa.

★ ★ ★

Canon George Biddle will be the preacher at both services in St. John's Anglican Church. His subjects will be "I Shake the Earth-Heaven," and "Why Doesn't God Intervene?" Service of Holy Communion will be held at 8 a.m. and 11 a.m. Family service will be held at 9.30 a.m.

★ ★ ★

Rev. Douglas B. Carr will speak on "I Share," last in his series, "Deepening the Spiritual Life," at the morning service in Centennial United Church. He will begin a new series on "Kinds of Religion" at the evening service with "Armchair Religion."

★ ★ ★

Morning text of Rev. Tom R. Haythorne at Fairfield United Church will be "Parisaic Leaven." Ray Van Druten will be the soloist and the choral anthem will be "Thou Wilt Keep Him in Perfect Peace."

In the evening the minister's subject will be "Not My Brother." The choir will sing "Lead Me, Lord."

DR. W. SIDNEY GILCHRIST

Famed Medical Missionary Here This Weekend

Distinguished medical missionary in Angola, Africa, Dr. W. Sidney Gilchrist, CM, DPH, will speak at three United Churches here this weekend.

Dr. Gilchrist will address the congregation of Metropolitan United Church Sunday at 7.30 p.m., a missionary rally at First United Church, at 8.45 p.m., and United Church Women's Missionary Societies at Oak Bay United, Monday at 2 p.m.

Graduate of Dalhousie University, Dr. Gilchrist was appointed missionary to Angola under the United Church of Canada in 1928.

During the Second World War he served in the Canadian Medical Corps.

Apart from his military service, Dr. Gilchrist has spent all his time in Angola where he is superintendent of the Sara Scott Hurd Memorial Hospital at Dondi, and director of public health in that area with hundreds of African villages under his supervision.

Now home on furlough, he is engaged in a cross-Canada speaking tour.

Members of the Sidney Masonic Lodge will attend the evening service at St. Paul's Church, Sidney, when Rev. William Buckingham will be the preacher. Mr. Buckingham also will conduct services in St. Paul's at 11 a.m. and St. John's Church, Deep Cove, at 10 a.m.

★ ★ ★

Rev. Emma M. Smiley will speak at both services in the Victoria Truth Centre Sunday. In the morning her subject will be "The Two Seas" and in the evening, "There Is No God Made by Hands."

★ ★ ★

"Triumphant Living" will be the sermon topic of Rev. Thomas L. W. Lanceley at Belmont Avenue United Church on Sunday morning. In the evening he will speak on "On Surviving Prosperity."

Metropolitan United Church will welcome its new organist and choirmaster Frank H. Godley at Sunday services. Mr. Godley came from St. Andrew's Church, Moose Jaw, to assume leadership of the Metropolitan choir.

Dr. F. E. H. James will preach at the morning service on the subject "When Trouble Comes." Dr. W. Sidney Gilchrist will address the congregation in the evening.

CHURCHES

SOCIETY OF FRIENDS

SOCIETY OF FRIENDS (QUAKERS), 1831 Fern Street, off Fort. Sunday meeting for worship, 11 a.m. Visitors are welcome.

LUTHERAN

HOPE LUTHERAN CHURCH (Missouri Synod)—"A Church of the Lutheran Hour"—Chambers Street and Princess Ave. (off Cook). Sunday school 10 a.m. Holy Communion service 11 a.m. Langford services henceforth will be on the Second and Fourth Sunday in the month, 3 p.m., at St. Matthew's Anglican Church, Goldstream Ave. Next service Nov. 11. C. C. Janzow, pastor, 3-5535.

GOOD SHEPHERD LUTHERAN MISSION (U.L.C.A., Western Canada Synod) Service and Sunday school 1.30 p.m. St. Alban's Church, Ryan at Belmont. Rev. J. E. Bergbusch, D.D. 5-2151.

GRACE LUTHERAN CHURCH. "The Church of All Nations." Sunday School, 9.45 a.m., the Service 11 a.m. Temporarily in the Y.M.C.A., 1302 Blanshard. Speaker, Pastor Paul Hoch.

CHURCH OF CHRIST

CHURCH OF CHRIST
1620 Fernwood Road
Bible study, 10.30 a.m.
Communion, 11 a.m.
Gospel service, 7.30 p.m.
Phone 9-3743

GOSPEL HALLS

VICTORIA GOSPEL HALL
935 Pandora Avenue
11.00 a.m.—Worship and Breaking of Bread.
9.30 a.m.—Sunday school.
7.30 p.m.—Gospel service; speaker, Mr. John Stewart.
8.00 p.m. Tuesday, Bible reading, subject, "1 Timothy Ch. 5."
8.00 p.m. Thursday prayer meeting.
7.00 p.m. Friday, "The Children's Hour." A happy time for all boys and girls. You are invited.

BETHESDA GOSPEL CHAPEL
1900 Oak Bay Avenue
Sunday—
9.45 a.m.—Sunday school.
11.15 a.m.—Lord's Supper worship meeting.
7.30 p.m.—Evening Gospel service. Speaker, Mr. Peter Smart.
Wednesday—
8.00 p.m.—Prayer service.
8.30 p.m.—Scripture study, 4th chapter of Acts.

OAKLANDS GOSPEL HALL, corner Hillside Avenue and Cedar Hill Road
Sunday—
10.00 a.m.—Sunday school and Bible classes.
11.30 a.m.—Worship, Breaking of Bread.
7.30 p.m.—Gospel service. Speaker, Mr. Huron Shepard.
Thursday—
2.30 p.m.—Women's Gospel meeting; speaker, Miss Verne Scott, secretary, Inter - Varsity Christian Fellowship.
8.00 p.m. - Prayer and Bible study meeting.

QUADRA BIBLE CHAPEL
Tolmie Ave. and Jackson St.
Sunday—
9.45 a.m.—Sunday school.
11.00 a.m.—Morning service. Mr. Sidney Burdge.
12.00 noon—Breaking of Bread.
4 p.m.—Missionary Challenge.
7.30 p.m.—Evening service. Dr. D. Horton.
Wednesday—
8.00 p.m.—Missionary Prayer Meeting.

CHURCH OF GOD

COOK ST. HALL
1833 Cook St.
Lord's Day—
School for children, 2 p.m.; Gospel service 7.30 p.m. All welcome.

CHRISTADELPHIAN

CHRISTADELPHIAN, ORANGE HALL, 725 Courtney Street. Sunday morning, 11 o'clock. Secretary 4-8293.

SPIRITUALIST

THE FIRST UNITED SPIRITUALIST CHURCH, 728 Courtney Street. Sunday Nov. 4, 7.30 p.m. Rev. Charlton of Vancouver will be the speaker. Friday, Nov. 9, Church circle at 8 p.m.

OPEN DOOR SPIRITUALIST CHURCH, 1600 Cook St. Sunday 11 a.m., morning worship and children's hour; 7.15 p.m., singspiration; 7.30 p.m., speaker, Mr. G. R. Tingley. Thursday, 8 p.m., spiritual healing and greetings. Co-pastors: Revs. Harold and Elsie Moore. "Charity suffereth long, and is kind." 1 Cor. 13:4.

CHURCH OF LATTER DAY SAINTS

THE CHURCH OF JESUS CHRIST OF Latter Day Saints, C.C.F. Social Hall, corner Richmond and Cedar Hill Crossroad. Sunday school service at 10.15 a.m. Evening service 7 p.m. Phone 4-1327. Everybody welcome.

FREE PARKING
For the Convenience of Friends Attending Funerals We Have Arranged for
FREE PARKING AT LOT, NEXT TO CHAPEL GARDEN
Ask for Your Check From Parking Lot Attendant
HAYWARD'S CHAPEL
Est. 1867 734 BROUGHTON Phone 3-3614

Church of Our Lord
Victoria's Historic Church
REFORMED EPISCOPAL
Humboldt and Blanshard Streets
Organist: J. Ingrim Smith
Rev. S. C. Rawlinson
11.00 a.m.—Holy Communion
7.30 p.m.—Evensong and Sermon

Anglican Services

Christ Church Cathedral
Rockland and Quadra
The Very Rev. Brian Whitlow, M.A., M.Ed.—Dean and Rector
8.00 a.m.—Holy Communion
10.00 a.m.—Holy Communion, James Bay Hall Niagara St.
11.00 a.m.—Choral Eucharist and Sermon
Preacher: The Dean
7.30 p.m.—Evensong and Filmstrip Instruction: "Christian Symbolism"
The Dean
Sunday Schools at the Memorial Hall (with Nursery) at 11.00 a.m. and at James Bay Hall at 11.00 a.m.
Holy Communion:
Tuesday, 11.00 a.m.
Thursday, 7.15 a.m.
Mattins each weekday at 9.00 a.m.
Evensong each weekday at 5.15 p.m.

ST. JOHN'S
Quadra near Pandora
8.00 a.m.—Holy Communion
11.00 a.m.
Morning Service and Communion
"I Shake the Earth—Heaven"
(Heb. 12:26-28)
7.10 p.m.—Organ Preludes Frederick Chubb, B.A., Mus.Bac., F.R.C.O.
7.30 p.m.
"Why Doesn't God Intervene?"
Preacher, Canon Biddle
9.30 a.m.—Family Service
11.00 a.m.—Sunday Schools, Bible Classes and Nursery

ST. MARY'S CHURCH
Elgin Road, Oak Bay
8.30 a.m. and 12 noon—Holy Communion
11.00 a.m.—Mattins and Sermon
7.00 p.m.—Evensong and Sermon
Preacher at both Services
The Rector
Archdeacon A. E. deL. Nunns
Sunday School, Seniors 9.45 a.m., Pre-Primary, Primary and Juniors, 11.00 a.m.

ST. PHILIP'S
Corner Neil and Eastdowne Streets
Holy Communion and Sermon, 11.00 a.m.
Evensong and Sermon, 7.30 p.m.
Preacher at both Services, REV. J. S. P. SNOWDEN
Sunday School—Seniors, Juniors and Primary, 9.45 a.m.
Pre-Primary, 11.00 a.m.

S. George the Martyr
Maynard Road, Cadboro Bay
23rd SUNDAY AFTER TRINITY
8.00 a.m.—Holy Communion
11.00 a.m.—EUCHARIST AND SERMON
"WHAT JESUS TAUGHT"
(3) "THE GREAT QUEST"
Rev. William Hills
7.15 p.m.—Organ Preludes Mr. Philip Hughes, Mus.Bac.
7.30 p.m.—EVENSONG and SERMON
Rev. William Hills
11.00 a.m.—Sunday School Mr. H. D. C Hunter, Superintendent
Thursdays
10.30 a.m.—Holy Communion

St. Barnabas' Church
Belmont and Rezbie
Octave of All Saints
8.00 a.m.—Holy Communion
11.00 a.m.—Procession and Sun Mass
7.30 p.m.—Evensong
Sunday School children attend 11.00 a.m. service and receive instruction during sermon time at end.
Rev Thomas Bailey
Rev. Canon H. R. Whitehead

ST. JOHN'S, Colwood
Annual Memorial Service
3.00 p.m.
Address by the Rev Canon T. M. Hughes
This service is especially for the relatives, and friends of any whose graves are in the Colwood cemeteries.

NEWSPAPER ADVERTISING STIMULATES BUYING

METROPOLITAN UNITED CHURCH
Pandora and Quadra
Ministers:
Dr. F. E. H. James
Rev. E. Laura Butler
Organist and Choir Leader:
Mr. Frank H. Godley
11.00 a.m.
'When Trouble Comes'
Preacher:
Dr. F. E. H. James
Soloist: Margaret Abbott
7.30 p.m.
Dr. W. Sidney Gilchrist
Outstanding Medical Missionary from our Mission in Africa
Soloist: John Bray
8.45 p.m.—Missionary Rally at First United with Dr. Gilchrist
9.45 and 11 a.m.—Church School in all Departments and Nursery
WE WELCOME VISITORS

First United Church
Cor Quadra and Balmoral Rd.
MINISTERS
Rev. A. I. Higgins, B.A., B.D.
Rev. C Leighton Streight, B.A.
Rev. R. McElroy Thompson, D.D.
Mr. and Mrs. J. Roberto Wood
Directors of Music
REFORMATION SUNDAY
11.00 a.m.
"The Rock From Which We Are Hewn"
Rev. A. I. Higgins, B.A., B.D.
Baptismal Service
7.30 p.m.
"ON THIS ROCK"
Film recently released by the United Church of Canada; presenting in technicolor the great mining development at Knob Lake, Labrador and shows the extension work of the United Church of Canada.
In the
Fellowship Hall at 7.30 p.m.
8.45 p.m.
"AFTER SERVICE"
Dr. Sidney Gilchrist, Angola, Africa
In the Church
"Friendship Night"
Nov. 11, PRAIRIE NIGHT, Manitoba, Saskatchewan, Alberta, at 7.30 p.m.
This Church is Fitted with Hearing Aids
Visitors Cordially Welcomed

Centennial United Church
Gorge Road near cor. of Douglas and Hillside
Minister: Rev. Douglas B. Carr, B.A., B.D.
Director of Music: Peter Copeland
Organist: Mrs. Margaret Wilmshurst
11.00 a.m.
"I SHARE"
Last in Series:
"Deepening the Spiritual Life"
7.30 p.m.
"Arm-Chair Religion"
First in Series:
"Kinds of Religion"
Rev. Douglas B. Carr at both services
11.00 a.m.—Church School, Baby Creche, Nursery
Hearing Aids Available
A Friendly Welcome Awaits You

Fairfield United Church
Fairfield and Moss
Minister: Rev. Tom R. Haythorne
Music: Mr. and Mrs. Rodney Webster
11.00 a.m.—
"Pharisaic Leaven"
Soloist: Mr. Ray Van Druten
7.30 p.m.—
"Not My Brother"

Oak Bay United Church
Mitchell and Granite
Minister: W. W. McPherson, M.A., D.D.
Director of Music: T. Morley Harvey, F.T.C.L., A.R.C.M., A.A.G.O.
11.00 a.m.—"Called to be Saints"
7.30 p.m.—"The Letter of a Christian Gentleman"
9.45 a.m.—Senior School Grade 4 and up
11.00 a.m.—Nursery and up to Grade 3
Hearing Aids Available

Victoria West United Church
Fullerton and Raynor
Minister
Rev. C. G. MacKenzie, B.A., B.D.
Church School at 9.45
Morning Worship at 11.00
Sermon Theme: "The Difficult Path of Peace"
Welcome to All

BELMONT AVENUE UNITED
Belmont at Pembroke
Minister: Rev T. L. W Lanceley
Musical Director: Miss G. Mahaffy
Organist: Miss Eva Ransom
9.45 and 11—Church School
11.00 a.m.—"Triumphant Living"
7.30 p.m.—"On Surviving Prosperity"

Gordon United, Langford
Old Island Highway
Rev. H. P. Davidson, B.A. Minister
Subject:
"Blueprint for a Life"

St. Aidans United
Richmond at Cedar Hill Cross Road
Minister Rev. A. I. Avery
Organist: Miss M. Vaughan, L.R.S.M.
9.45 a.m.—Sunday School
11.00 a.m.—"Young People and Jesus"
7.30 p.m.—"Enchanting Africa" —In Movies
Shown by Rev. W. R. Morrison

ST. ANDREW'S PRESBYTERIAN CHURCH
Downtown—Douglas Street at Broughton
The Very Rev J. L. W McLean, M.A., D.D.
11 a.m.—"LONELY FOLK"
7.30 p.m.—"PLAYING THE GAME"
Organist and Choirmaster: C. C. Warren, L.R.S.M., A.T.C.M.
WE WELCOME VISITORS

KINGDOM MINISTRY (British-Israel)
Leader: Mr A. A. Fryer Pianist: Mrs Klingle L.R.S.M
Speaker: MR. FRANK HALL
Subject: "HAS GOD A FAVORITE PEOPLE?"
Sunday, 7.30 p.m., Newstead Hall, 734 Fort

First Church of Christ, Scientist
CHAMBERS ST. and PANDORA AVE.
A Branch of The Mother Church, The First Church of Christ, Scientist in Boston, Massachusetts
SUNDAY SERVICES
11.00 a.m. and 7.30 p.m.
Subject:
"ADAM AND FALLEN MAN"
SUNDAY SCHOOL
11.00 a.m.
TESTIMONIAL MEETING
Wednesday, 8.00 p.m.
FREE PUBLIC READING ROOM AND LENDING LIBRARY
604 Broughton Street
ALL ARE WELCOME
"The Monitor Views the News"
Over KGO 810 kcs. every Sunday at 9.45 p.m.

Foursquare Gospel Church
891 Esquimalt Rd. 4-1910
Co-Pastors: Rev. J. C. McClenahan
Rev. P. C. McClenahan
9.45—Sunday School
11 a.m.—Subject: "Beware of Dogs"
6.30—Young People
7.30 p.m.—Subject: "Such As I Have"
A Welcome to All

THE SALVATION ARMY
1245 Esquimalt Road
Sr. Major and Mrs. J. Nelson will conduct weekend meetings
Saturday, 8.00 p.m.—Band Program
Sunday, 11.00 a.m. and 7.30 p.m.
WELCOME

VICTORIA BRITISH-ISRAEL ASSOCIATION
TUESDAY, November 6, 8.00 p.m., NEWSTEAD HALL, 734 Fort Street
Speaker: MR. J. GUSELIE, F.R.S.A., Vancouver
Subject: "EGYPT SHALL NOT ESCAPE"

VICTORIA ALLIANCE TABERNACLE
YATES STREET, NEAR COOK — REV. C. B. ALTON, PASTOR
11.00 a.m.—SERVICE OF COMMUNION
7.30 p.m.—PERSONAL RESPONSIBILITY IN THE LIGHT OF MOUNTING WORLD TENSIONS.
This Friendly Church Invites You to Attend

EVANGELISTIC TEMPLE
Blanshard and Queens R. A. and EFFIE REYNOLDS, Co-Pastors
9.45 a.m.—Sunday School and Pastor's Bible Class
11.00 a.m.—COMMUNION
7.30 p.m.—"IT IS LATER THAN YOU THINK!"
Gunfire in the Middle East. Distress of nations with perplexity. What saith the Scriptures? Hear this timely message. Rousing song service. All welcome.
Midweek: Tuesday and Friday, 8 p.m.

Victoria Truth Centre
(Affiliate International New Thought Alliance)
"There is a solution to every problem"
MINISTER: REV. EMMA M. SMILEY
11.00 a.m.—Children's Church of the Golden Key
11.00 a.m.—"THE TWO SEAS"
7.30 p.m.—"THERE IS NO GOD MADE BY HANDS"
Tuesday 3 p.m., Special Healing Service
Wednesday, 8.00 p.m.—"The Foundation for Authority"
Thursday, 3.00 p.m.—Prosperity Meeting
1201 FORT STREET

FAITH TEMPLE
1415 Blanshard Rev. G. L. Davis
GREAT SATURDAY NIGHT RALLY
Hear
Mrs. Billy Scheutz give her personal testimony
Also
Two Great Services on Sunday, November 4
Sunday School 9.45 a.m. Worship Service 11.00
Evangelistic Service 7.30 p.m.
Hear Brother Billy Sheutz with this end-time message. Also bring your sick for this is YOUR hour of deliverance.

British-Israel World Federation
PUBLIC MEETING
Wednesday, Nov. 7 — 8 p.m.
NEWSTEAD HALL
FORT STREET
Subject: "The Bible, Egypt and Suez"
Speaker: Mr. R. E. Wemp, Dominion Secretary
ALL WELCOME OFFERING

GLAD TIDINGS TABERNACLE
842 North Parr St. 1½ Blocks East Hudson's Bay Store
Rev. C. B. Smith, Minister Mr. Paul Hawkes, B.A., Asst.
The Pentecostal Assemblies of Canada
9.45 a.m.—Sunday School, Classes for All
11.00 a.m.—COMMUNION SERVICE
7.30 p.m.—The Pastor's Subject:
"CONDEMNED ALREADY"
An Evangelistic Meeting, Choir, Orchestra, Specials, Chorus Singing
Tuesday and Friday at 8 p.m. — Everyone Welcome

FREE METHODIST
1620 Cook St. Phone 3-1535
Rev. C. P. Stewart Pastor
9.45 a.m.—Sunday School Hour
11.00 a.m.—Morning Worship
7.30—Evening Worship
The Voice of Early Methodism

EMMANUEL BAPTIST CHURCH
Fernwood at Gladstone
MINISTER
REV. JAMES E. SMITH, B.A., B.D.
Music Director
Mrs. Alma T. Wittick
Organist—Mr. Henry Pluym
11.00 a.m.
"UNANSWERED PRAYER, WHY?"
Mr. Leonard Toews, Guest Preacher
7.30 p.m.—"CALVARY"
Mr. E. C. Williams, Guest Preacher
Lord's Supper

CHRISTADELPHIAN
CHRISTADELPHIAN HALL
Blanshard at Kings
Public Lecture, 7.30 p.m.
Subject:
"Jerusalem, the Future Capital of the World"
Morning Meeting, 11 o'Clock
Sunday School, 9.45 a.m.
You Are Sincerely Welcome

The Church by the Lake
Elk Lake
11.00 a.m.
Morning Worship and Sunday School
Preacher: Rev. J. N. Clark B.A.
Organist: Miss E. M. Middleton L.R.S.M.
Sermon Topic: "The Dynamic Present"
Soloist: Mrs. W. Graham
Sunday, 7.30—Fireside gathering for young people at the home of Mr. and Mrs. A. R. Huntley, Sea Drive.
Come and Bring Your Children

FIRST BAPTIST CHURCH
Quadra at Mason Rev. G. R. Easter, B.A., B.Th., Pastor
Vera Barclay, Director of Music J. Saunders, Organist
Church Schools—Senior and Junior, 9.45; Primary and Beginners, 11.00
11.00—"BEING A REAL PERSON"
Broadcast over CKDA
Soloists: Mesdames Hilton and Jackman
7.30—"A CURE FOR THE BLUES"
Soloist: Mrs. P. Jordan
Rev. Horace West of Vancouver at both Services

CENTRAL BAPTIST
We Preach Christ Crucified, Risen and Coming Again
833 Pandora Avenue—Dr. J. B. ROWELL, Pastor
Sunday School and Bible Classes at 9.45 a.m.
11.00 a.m.—"Doubts in Dark Days, Divine Help"
CALL TO PRAYER
Intercession as Together We Face World Crisis
As Many as Can Are Urged to Come — 3 p.m.
7.30 p.m.—The Middle East—The World's Hot Spot
GOD'S COVENANT
versus
NASSER'S PROGRAM
For an Arab-African-Islamic Continent
Seeing Present Crisis Through Jewish Eyes
God's Message for Our Hearts

Women

Editor Elizabeth Forbes

VIA PANAMA TO ENGLAND

Miss Heather Adam, daughter of Brig. John S. Adam and Mrs. Adam, 2130 Central Avenue, will leave next weekend for England, where she plans to further her nursing career. Miss Adam will travel with Mrs. Gladys Johnson, 1026 Monterey Avenue, aboard the Holland-American liner, Diemerdyk, via the Panama Canal. A graduate of Royal Jubilee Hospital School of Nursing, class of September, 1956, Miss Adam was honored by a group of her classmates at dinner in the Princess Mary Restaurant Vessel last evening. Those present were Misses Ann McPherson, Sylvia Zaferis, Audrey Jahn and Patti Jones. This evening, Mrs. L. M. Crookston, Torquay Drive, will entertain at dinner for Miss Adam.

Luncheon for Youth Group

His Honor the Lieutenant-Governor will entertain a group of young 4-H Club members representing groups throughout the province, at a luncheon at Government House on Monday.

These young people will leave the Pacific coast on Tuesday for Toronto, where they will attend meetings of the National 4-H Clubs.

Prior to the luncheon they will tour the Parliament Buildings, the Museum and HMC Dockyard, and later will visit the Astrophysical Observatory at Saanich. They will be accompanied east by Miss Echo Lidster, P.Ag., supervisor of 4-H Clubs in the province.

Before UBC Alumni Dance

Mr. and Mrs. J. A. Taylor will entertain at their Beach Drive home before the University of British Columbia Alumni dance in the Empress Hotel, next Friday evening. Their guests will include Prof. R. T. Wallace and Mrs. Wallace, Mr. and Mrs. D. Davidson, Mr. and Mrs. J. Wilfred Graham, Mr. and Mrs. Ernest E. Livesey and Mr. and Mrs. Alan H. Graham.

A foursome going to the dance will be Mr. and Mrs. Roy Temple and Prof. L. Clark and Mrs. Clark. Mr. Temple is in charge of arrangements for the dance.

To Live in Vancouver

Mrs. Donald A. Birnie, 2630 Orchard Avenue, will leave Victoria on Nov. 15 to join her husband in Vancouver, where he has been named assistant to the manager of marketing with Standard Oil Company. Mrs. Birnie is being honored at several parties prior to her departure. Mrs. H. G. Ellis, Newport Avenue, will entertain next week at a buffet supper party at her home. Mrs. J. A. Barry entertained at a luncheon and bridge party at her Newport Avenue home. Mrs. J. R. Nicolson, Rockland Avenue, will entertain at a coffee party on Wednesday.

Speaker Honored

To honor Judge George McPhee, guest speaker at Women's Canadian Club Friday afternoon, members of the executive board later entertained at a tea in the lounge of the Oak Bay Beach Hotel. Presiding at the tea table was Miss Jessie Gordon. Other guests were Mrs. McPhee, Mrs. Walter Adams, Mrs. F. C. Adams, Mrs. Olaf Hanson, Mrs. J. Dick, Mrs. R. D. Harvey, Mrs. R. G. McKee, Dr. Olga Jardine, Mrs. F. M. Corbett, Mrs. A. G. Slocomb, Miss C. W. Small, Mrs. Alex A. Young, Mrs. Walter McDonald, Mrs. S. H. Frame, Mrs. E. E. Livesey, Mrs. Harry G. Ellis, Mrs. H. S. Groves, Miss M. Ashworth and Mrs. Alan Campbell.

Honors Daughter

Mrs. L. W. Johnson entertained at the tea hour recently in honor of her daughter, Mrs. Jack E. Owen, an October bride. The bride's aunt, Mrs. A. T. Bunbury came from Vancouver for the occasion.

Home From California

Mr. and Mrs. Tom Dalzell have returned to their home, 5991 West Saanich Road. They spent the month of October in California, vacationing in Carmel, Monterey and San Francisco.

Party This Evening

Regent of Esquimalt Chapter, IODE, Mrs. A. C. Wurtele, 321 Plaskett Place, will receive guests at her home this evening, at an open house, to raise money for chapter funds. Guests, which will include members and husbands and friends, will call between 7 and 10 p.m.

DECEMBER WEDDING VOWS

Mr. and Mrs. John McConnell, 1710 Rockland Avenue, announce the engagement of their daughter, Belinda, to Lieut. Richard James Hamilton, son of Mr. and Mrs. H. J. Hamilton, Kamsack, Sask. The wedding will take place Dec. 8 at 2 p.m. in Christ Church Cathedral. Miss McConnell is a graduate of Mills College, California. (Mr. Hamilton's Photo by Paul Joncas.)

Appleton-Cameron Wedding Solemnized in St. John's Church

In a ceremony in St. John's Anglican Church last evening, Miss Margaret Colleen Cameron, daughter of Mr. and Mrs. B. W. Cameron, 1906 Leighton Road, became the bride of William Henry Appleton of Victoria, son of Mr. and Mrs. G. Appleton, Saskatoon, Sask.

Canon George Biddle officiated at the ceremony before the altar where standard baskets of chrysanthemums were placed. Guest pews were marked with carnations. A. Remphrey was soloist, and sang "Because."

Given in marriage by her father, the bride was gowned in a ballerina-length bridal dress of embroidered nylon net over satin. The fitted bodice was styled with long lily point sleeves and a tiny collar embroidered with mother of pearl. A chapel veil of misting net was held to a coronet of mother of pearl. Completing her ensemble, the bride carried a crescent bouquet of red roses from which cascaded white streamers tied with red rosebuds.

Matron of honor, Mrs. E. R. Witt, wore a ballerina-length dress of mauve nylon net with ruffles and satin ribbon trim. She carried a colonial bouquet of chrysanthemums, and wore a headband of matching flowers. Bridesmaid, Miss Lois Lienweber, chose a similarly styled gown in coral-tone with chrysanthemum bouquet and headband. Junior bridesmaid, Miss Karen Cameron, sister of the bride, wore a yellow nylon gown. She carried a basket of chrysanthemums, matching the flowers in her headband.

The groom had Joseph Ottenbreit as best man, and ushers were Milton Richards and Norman Cunningham.

At a reception party held in the Golden Slipper Ballroom, Henry Woodford proposed the toast to the bride's future happiness. A three-tier wedding cake topped with a miniature bride and groom was flanked by red rosebuds.

Leaving for a honeymoon trip to Portland, Ore., the bride wore a royal blue tweed fitted suit with copper-toned accessories, and a corsage of red roses.

Mr. and Mrs. Appleton will live at 485 Lampson Street.

Music Lovers To Hear Famed Quartet

Among those who have made reservations to hear the Paganini Quartet Wednesday evening in Victoria High School are Miss Kathleen Agnew, Princess Abkhazi, Mrs. K. Aitkens, Mr. and Mrs. R. J. Bishop, Mr. and Mrs. W. Bowden, Mr. and Mrs. J. Alan Baker, Mr. Bostock, Mr. A. Bo, Mr. and Mrs. A. Corry, Mr. and Mrs. H. A. Chisholm, Lieut.-Cmdr. and Mrs. R. E. Corneille, Mr. Crawford, Mr. and Mrs. K. Drury, Miss Driver, Cmdr. and Mrs. P. F. Fairfull, Mrs. Norman Fulton, Mr. and Mrs. John Gough, Mr. and Mrs. H. C. Gilliland, Mr. and Mrs. Colin Graham.

Miss Marjorie Holmes, Miss Doris Holmes, Dr. and Mrs. H. Hickman, Mrs. J. H. Hamilton, Mr. Hartshorn, Miss Nora Haimberger, Mrs. Hunt, Mrs. F. J. James, Mr. and Mrs. Kirkpatrick, Mr. and Mrs. H. U. Knight, Mr. and Mrs. R. E. Knowles, Miss D. Lee, Mrs. W. H. Molson and party, Mr. and Mrs. L. W. Mossler, Dr. and Mrs. Simon Markinker, Mr. and Mrs. Logan Mayhew.

Dr. and Mrs. C. Mellis Mair, Mr. and Mrs. R. B. Mathews, Mrs. J. McDonald, Mrs. H. J. Margetts, Mrs. J. R. Murray, Mrs. R. G. McLellan, Mrs. V. McCahill, Dr. and Mrs. R. McNeely, Mr. and Mrs. Nicholas Paveile, Mr. and Mrs. W. F. Pinfold, Mr. Piercy, Miss M. Reiss, Mr. and Mrs. W. T. Straith, Prof. R. M. Schieder, Mr. and Mrs. Graham Steed, Miss Gwen Scott, Mr. and Mrs. H. G. Shepherd, Mr. A. Stocks, Miss M. B. Sinclair, Mr. and Mrs. H. E. Stubbings, Mrs. W. Townsend, Mrs. B. Booth, Cmdr. and Mrs. A. J. Tullis, Mr. Tracy, Mrs. I. D. D. Uhthoff and party, Mr. and Mrs. A. S. Wyllie, Mrs. L. Woodrow, Mr. and Mrs. Allan Wyllie, Mr. and Mrs. W. D. West, Mr. and Mrs. F. Slaney, Mr. and Mrs. R. Wenman, Miss J. F. Wilkinson, Mrs. A. Wyatt, Mr. and Mrs. Jan Zach, Mr. and Mrs. A. Emery and Mr. and Mrs. Hans Gruber.

People Canada's Main Asset

Canada's greatest asset is its people, Judge George W. McPhee told members of the Canadian Club, Friday afternoon in Club Sirocco.

Speaking on "Being a Canadian," Judge McPhee was eloquent in his praise of those Canadians who have in the days since Confederation, played a major part in the development of this country.

"Let no one say we are walking on stilts when we praise our country and our people," he said. "It is not our natural resources that are our greatest asset, it is our people!"

With eloquent gestures Judge McPhee quoted from the famed speeches of early Canadians—including Joseph Howe and D'arcy McGee. Spontaneous applause was assurance that his words were appreciated.

Speaking briefly on the subject immigration, Judge McPhee urged that we "bring more people into Canada."

"With her great natural resources Canada is not justified in keeping people out,' he said. "If we try to do this while there is overcrowding in other countries, there will come a time when other peoples will come and take our resources from us."

The speaker was introduced by club president, Mrs. R. D. Harvey and thanked by Mrs. E. E. Livesey.

On the platform with Mrs. Harvey and Judge McPhee were Mrs. McPhee, Mrs. R. G. McKee and Miss Ashworth who acted as pianist.

Soroptimist International of Greater Victoria, Monday, 8 p.m., Glenshiel Hotel. Plans for card games evening to be discussed.

TOYS AT WHOLESALE
Our special Wholesale Catalogue lists hundreds of nationally advertised toys and gifts at tremendous discount prices. Limited printing so write NOW! Send 15c for postage and handling. (Refunded on your first order.) Mrs. I. Schaefer Ltd., Box 264, Drummondville, Que.

The Winter Season
There are many pleasant ways to spend the longer winter evenings; reading a good book — watching television — hobbies, etc. To achieve the maximum pleasure and benefit, it is important that your glasses be adequate for the purposes. Have your eyes examined soon and bring your prescription for glasses to either of our two offices where you do benefit from service that is unexcelled.
DISPENSING OPTICIANS
Prescription Optical
233 Yarrow Building 625 Fort Street and Medical Arts Building 1105 Pandora Ave.

Ann Wurtele

Anne McAndrew

Sandra Gilmour

Debutantes of 1956

Adding a sprinkle of stardust to the brilliant annual ball of the United Services Institution of Vancouver Island, is the bevy of pretty debutantes who will make their formal bows to society when they are presented to His Honor the Lieutenant-Governor and Mrs. Ross that evening—Friday, November 23—in the Empress Hotel.

First three names to be placed on the debutante list were Miss Anne McAndrew, Miss Ann Wilma Wurtele and Miss Sandra Gilmour.

Three more names added today are Miss Alexandra Blair Smith, daughter of Mr. and Mrs. Blair Smith, Regent Place; Miss Margaret Cameron, daughter of Col. and Mrs. A. D. Cameron, Blenkinsop Road, and Miss Winnifred M. Simpson, daughter of Lieut. and Mrs. Ian Simpson, Foul Bay Road. Miss Cameron and Miss Simpson will be sponsored by their fathers and Miss Smith by Lieut. Col. R. D. Travis.

The debutantes must be the daughters of members of the United Services Institution, relatives of members or young ladies sponsored by members.

Police Ball a Highlight On Early Autumn Calendar

Color whirled beneath the crystal chandeliers of the Empress Hotel Ballroom, Friday evening, with brilliant hues of fall ball gowns worn in the full elegance and femininity of this season's fashion picture. The occasion was the Victoria City Police Mutual Benefit Association's Forty-Third Annual Police Ball.

Police officers attended in uniform, and the bright jackets of the Mounted Police added color to the event.

Two kilted pipers played favorite Scottish marches as the grand march, led by His Honor Lieutenant-Governor of British Columbia and Mrs. Scurrah and Mrs. Frank Mackenzie Ross and Mayor Percy B. Scurrah, began at 9.30 p.m.

Mrs. Ross wore a regal gown of gold-color peau de soie embroidered with gold brilliants and Mrs. Scurrah chose a sheath gown with back fullness in gold metallic material with black velvet floral pattern.

Billy Tickle's orchestra provided gay medleys for dancing until 2 a.m. The bandstand was a mass of bright fall flowers and greenery and was framed by the Union Jack, the White Ensign and the Stars and Stripes, the latter to honor guests from police forces in Seattle and Portland. The new grey and gold decor of the ballroom provided a soft background for the brilliance of the ball.

A cold plate supper was served in the hotel dining room and the Georgian Lounge.

Crowds attended the glittering event, one of the highlights of the fall social calendar.

In Honor of the Bride

A miscellaneous shower honoring **Mrs. Jack E. Owen (nee Leona Johnson)** was given by her cousin Mrs. Jack Lacey at her home on Vining Street on Thursday evening. The recent bride was presented with a corsage of pink carnations while her mother, Mrs. L. W. Johson, and the groom's sister, Mrs. E. C. Brown, received white carnations on corsage. The many gifts were arranged under a decorated watering-can. Other guests were Mrs. A. T. Bunbury, Vancouver; Mrs. J. Granger, Mrs. E. M. Whyte, Mrs. J. S. Magnor, Mrs. E. L. Johnson, Mrs. H. R. White, Mrs. A. McClure, Mrs. F. Jarvis and the Misses Jane Buckle and Muriel Smith.

In honor of **Miss Lilian Curtis** whose marriage takes place on Nov. 3, a no-hostess shower was held recently at the home of Mrs. R. G. Fernyhough, 1994 Leighton Road. Miss Curtis was presented with a gardenia corsage and her mother, Mrs. J. Curtis, received a corsage of pink carnations. The gifts were contained in a decorated wishing well. Guests were Mrs. J. Curtis, Mrs. R. Jones, Mrs. G. Harvey, Mrs. G. Worrall, Mrs. W. Oakley, Mrs. D. Davies, Mrs. J. Riddell, Mrs. C. Arkinstall, Mrs. C. Roberts, Mrs. A. Veitch and Miss Ruth Davies.

Anniversary Party

Mrs. B. Squire and Mrs. R. E. Morris entertained at the former's home on St. David Street recently to honor their parents, Mrs. and Mrs. E. Bousfield on the occasion of their 25th wedding anniversary. Invited guests at the surprise party were Mr. and Mrs. A. Squire, Mrs. Bruce Squire, Mr. and Mrs. W. K. Bousfield, Mr. and Mrs. C. Morriss and Mr. and Mrs. H. Greb.

Of Personal Interest

Golden Anniversary

Mr. and Mrs. E. G. Marriott, 319 Irving Road, will celebrate their golden wedding anniversary on Friday, Nov. 5. They were married in India in 1906, later coming to Saskatchewan, and settling in Victoria in 1912. Mr. Marriott was for many years a civil engineer with the water rights branch of the provincial department of lands. He has been an active worker in Emmanuel Baptist Sunday school and an instructor for St. John Ambulance Association. Mr. and Mrs. Marriott are at present visting their son-in-law and only daughter, Mr and Mrs. Gerald McLellan, Squamish, who will entertain at dinner for them on Monday night to mark the anniversary.

Eastern Wedding

Mr. and Mrs. Frederick Bruce Brock, 216 Russell Street North, Sarnia, Ont., announce the engagement of their daughter, Barbara Ann, to Norman Richard Moss, Toronto, Ont., son of Mr. and Mrs. J. Moss, 254 Moss Street, Victoria. The marriage will take place Nov. 24 at 7 p.m. in Canon Davis Memorial Anglican Church, Sarnia. The groom's parents will attend the wedding.

Attending Recital

Among those planning to attend the Malcolm Troup piano recital next Thursday at Oak Bay Junior High School are Miss Kathleen Agnew, Mr. and Mrs. Donald Riome, Mrs. J. Boyd, Mr. and Mrs. G. A. R. Stelck, Mrs. Frank Mack, Mrs. F. Bliss, Prof. and Mrs. G. A. Brank, Mrs. L. Maynard, Mr. and Mrs. R. J. Wood, Miss Dorothy Stark, Mrs. F. James, Mrs. C. M. MacNab, Miss M. Jamieson, Mr. and Mrs. H. B. Elworthy, Mr. and Mrs. Ingram Smith, Miss Helen Gibson, Mr. and Mrs. Boyce Gaddes, Mrs. Frank Mulliner, Mrs. Duncan MacDonald, Mrs. William Wellington, Mrs. H. Attwell and Miss Martha Attwell.

Montague BRIDGMAN LTD
China · Crystal · Gifts
811 Government St. Phone 3-0821

ISLAND HALL HOTEL
PARKSVILLE, V.I., B.C. — PHONE 46
Spend a quiet relaxing weekend at this popular resort hotel. Only 90 miles from Victoria. Centrally located to ferry, bus, train. Comfortable rooms, excellent food, large lounge. Open year round. 10% discount for stay of week or longer.
Mrs. Mary Sutherland, Mrs. Eileen Allwood, Owners-Managers

FOR THE LARGEST SELECTION OF NEW FALL STYLES
BE SURE TO VISIT THE PICCADILLY SHOPPE
• COATS IN PETITES, TALLS, REGULARS
• SUITS • SKIRTS
• SWEATERS THAT ARE DIFFERENT
"ALWAYS THE BEST FOR LESS"
Piccadilly Shoppe
1017 GOVERNMENT ST. (Corner Fort St.) 4-7332

Enjoy the Winter months ahead with good meals in solid comfort among friendly, congenial people
THE
GLENSHIEL HOTEL
606 DOUGLAS ST.
In the Parliament Buildings Area
Has a Few Vacancies — Now Available at Reasonable Rates — Ideal for Retired People
PHONE 8-6824
AND for your Club Meeting Dinner or Wedding Reception, etc., let us quote you our reasonable rates for a splendid dinner occasion.
YOUR INSPECTION CORDIALLY INVITED

IT'S FROM BIRKS
B·B
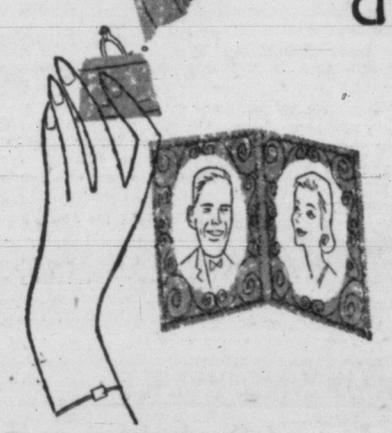
THE PREFERRED DIAMONDS . . . BIRKS!

Watch her eyes sparkle and dance when she opens Birks sterling silver presentation case to discover the fire-touched royalty of precious diamonds . . . accentuated by truly distinctive settings.
Birks offer you one of the finest selections of diamond rings in Canada —classical gems in trend-setting styles, assured to please the eye and heart of your beloved.
A sterling silver presentation case and an insurance certificate are provided without charge with rings illustrated.
OTHER BIRKS DESIGNS, From $50.00
We Welcome Budget Accounts— 10% Down, Balance in Convenient Monthly Payments
BIRKS JEWELLERS
706-708 Yates Street 2-4241

PETER TOWNSEND WRITES

Facing Up to Physical Risk

Group Capt. Peter Townsend, the RAF hero, is embarking on a trip around the world by car. From time to time he will write articles on his impressions. Below is the third introductory article.

No, the drawbacks of driving round the world alone will not be personal but physical ones.

I may get stuck in the mud or the sand or in a river where a helping hand would make all the difference. But the four-wheel drive will see me through the most difficult terrain and when the wheels have no more traction there will be the winch. With 100 feet or more of steel cable to haul on, the winch enormously increases one's chances of getting out of trouble.

TOWNSEND

If there is nothing on which to anchor the other end of the cable one can bury the spare wheel and attach the cable to it. Failing this I shall have to use my wits, or wait for help, or walk for it.

There is another thing about going alone. It may seem to strike a fairly sensational note—the "steaming jungle, arid desert, bandit country" line. But every traveller exposes himself to risks. Do not forget that 14 people die every day on the British roads.

Few people are unaccustomed to taking risks. I often feel a keen delight in doing so but I do not believe in tempting Providence and a calculated risk need not do so. I think the best plan is to accept the risk and trust in Providence. There will doubtless be sections of the route where going alone is not acceptable and I shall have to act accordingly.

WALKED 5,000 MILES

It is not generally known, I imagine, that there are hundreds of people roaming the world, some of them using the most unlikely means of transport, including bicycles and their own flat feet. I received a delightful letter from an Englishman who had walked 5,000 miles from the Belgian Congo; and a Luxembourg friend of mine, paralyzed in both legs, whose normal means of transport is an invalid chair, drove a Citroen from Delhi to Brussels.

To return to the question of a car with four-wheel drive, I wrote to Mr. Spencer Wilkes, the managing director of the Rover Car Company, and a week or so later I went to England to see him. "Sit down and tell me what you want us to do," he said as I confronted him, not without a little trepidation.

At that time it needed quite a lot of nerve, even to utter the words "I am proposing to motor round the world," especially if it was my opening gambit, as it was in this case.

NO ARGUMENTS

If someone had replied "Don't be ridiculous" I would not have been in a strong position to argue. But luckily nobody did, partly because it didn't sink in until I had repeated it two or three times, by which time I felt braver.

Whatever make of car I chose it was imperative that the manufacturers should give me some measure of co-operation. I had no idea how much to expect nor how much I would get. When Mr. Wilkes had finished listening to me he readily agreed to help. I decided there and then to buy a Land Rover. I have not regretted my choice. The kindness and co-operation I have received from the Rover company, from Mr. Wilkes down, has been splendid.

Later on I spent 10 days at the works which ended up with a glorious "wizz" round the test track in the jet car. Under the guidance of a charming instructor I went over the engine and chassis of the Land Rover in some detail. We examined the design and construction of the engine, the transmission and the fuel system. We discussed the cause of possible failures and how to discover and cure them.

SEVERE TEST AHEAD

The car will have to stand up to a great strain over its long and arduous journey. I have not calculated the distance exactly, but it will be in the region of 50,000 or 60,000 miles—about five years ordinary motoring—which I hope to do in 18 months, but many of the roads I shall have to travel will be anything but ordinary. I shall have to be conscientious about maintenance if the car is to see me through, which I am trusting it will.

I was shown how to handle the car and get the best out of it over most forbidding country. We lurched and bucketed over ruts and bumps, plunged down small precipices and floundered through squelching morasses. We often got bogged down completely and I got in some useful practice with the winch as we hauled the car out.

People looked slightly aghast when I returned to my hotel in the evening, plastered in mud.

World copyright reserved. Reproduction in whole or in part strictly forbidden.

(Group Capt. Townsend's articles on his adventures during his round-the-world jaunt, will appear in the Times twice a month, in the Saturday editions.)

BUREAU BONUS

Better Business 'Bliss'

CALGARY (CP) — Calgary's Better Business Bureau came through with flying colors recently in answering a request for assistance which was definitely not of a routine nature.

The bureau reports that a young Calgarian's prospective father-in-law won't permit his daughter, a minor, to leave their European home for Calgary until he gets clearance on the boy from the Better Business Bureau.

A good report has gone out on the groom-to-be and the company for which he works.

CPA Adds Flights To Prince George

VANCOUVER (CP) — Canadian Pacific Airlines today announced it will add three flights weekly to its service between here and Prince George, effective Monday.

CPA now operates a daily service between the two points.

The additional flights will leave Vancouver at 9 a.m. each Monday, Wednesday and Friday and will leave Prince George at the same time each Tuesday, Thursday and Saturday.

BAN ON SWEET GRASS OIL EXTENDED IN NEW YORK

WASHINGTON (AP)—The Securities and Exchange Commission Friday suspended trading in the capital stock of Great Sweet Grass Oils Ltd. on the American Stock Exchange for 10 days beginning Nov. 5.

The order concerning Great Sweet Grass capital stock, which has a $1 par value, is an extension of a 10-day summary suspension issued Oct. 25. Securities chairman J. Sinclair Armstrong said the extension was ordered because questions raised as to alleged false statements filed by the Canadian company with the commission have not been resolved.

Armstrong said that Samuel Ciglen, Morris Black and Sidney Chalu, described as officer and directors of Great Sweet Grass, had declined to appear before the commission staff to furnish information.

The commission has alleged that Great Sweet Grass "misrepresented its oil and gas reserves" as to properties acquired from corporations in Oklahoma and Alberta.

Car Insurance Increase Due Next Month

Too Many Accidents, Companies Report

The increasing number of accidents on B.C. highways will force an increase in car insurance rates next month, leading insurance men in Victoria and Vancouver said today.

Some believe rates will go up 10 per cent; others will not commit themselves to any figure.

A spokesman for Allstate Auto Insurance in Victoria pointed to a rise of 1,653 in the number of accidents between January and September this year as justification for an increase.

During this period there were 16,330 road accidents in B.C., compared with 14,677 in the first nine months of 1955.

Property damage increased by $329,456 during that period.

POOR DRIVING

"These figures show a deterioration in driving standards which are bound to force up car insurance rates, the Allstate spokesman said, "but I would not hazard a guess as to what the increase will be."

Taylor Spittal of Taylor Spittal Ltd. said the rate increase could be as high as 15 per cent, "and certainly not less than 10 per cent."

He said one large company estimated that for every $100 it took in on premiums this year it spent $83.70 on losses and claims.

10% LIKELY

"Something will have to be done to help the companies pay these losses," Mr. Spittal added.

Justin V. Harbord of Harbord Insurance Ltd. believes a 10 per cent increase is likely, but pointed out rates would still be correspondingly lower in Victoria.

Victoria now has the lowest insurance rates in the province. An auto insurance policy costing $50 here now sells at $100 in the Cariboo, which has the highest rates in B.C.

Spokesmen for board and independent companies believe the principal increases will be in Vancouver and the Fraser Valley due to the higher accident rate in these areas during recent months.

$5,668,088 Net Profit For Loblaw Groceries

TORONTO (CP) — Loblaw Groceterias Co. Limited reports a net profit of $5,688,088, or $5.86 a share, for the year ended June 2, 1956.

Courthouse Site To Be Discussed By Commission

The Capital Improvement District Commission will discuss the site of Victoria's new courthouse at its next meeting on Nov. 9 at 2 p.m., it was learned today.

Recent indications are that the new courthouse will be built immediately in front of Christ Church Cathedral on Quadra Street, starting during the spring of next year.

However, two other sites have been under consideration by the public works department: 1. Behind the old Courthouse at Langley and Bastion; 2. The government parking lot at Government and Belleville.

The Capital Commission will report back to Public Works Minister W. N. Chant after considering the courthouse site.

Chum Salmon Fishing Ends in Puget Sound

OLYMPIA, Wash. (AP) — The state department of fisheries Friday announced closure of the chum salmon fishing season on Puget Sound Nov. 30, four weeks early.

"The chum catch to this date is 67,000 fish, the lowest take on record and it is considered necessary that full escapment of the remaining 50 to 60 per cent of the run be accomplished," the announcement said.

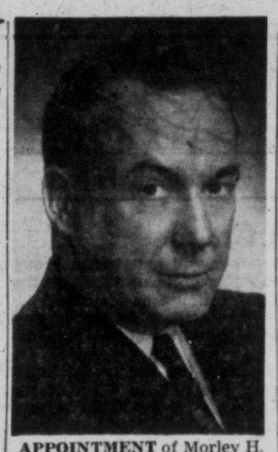

APPOINTMENT of Morley H. Fox as manager of B.C. Electric's newly created labor relations department has been announced by the company. A BCE employee since 1936, Mr. Fox was formerly supervisor of salary standards and employee services.

Violinist, 14, Plays Monday At Nanaimo

NANAIMO—Dennis Simons, 14-year-old violinist who has won praise from leading musical examiners, will give his first major recital Monday at 8 p.m. at Nanaimo Senior High School auditorium.

Born in Port Alberni, he is a pupil at Woodlands Junior High School here and a member of Nanaimo Symphony Orchestra. His teacher is Maurice Kushner, LRAM, orchestra conductor.

He first appeared as a soloist with the symphony at the age of 12, and has made other appearances at service club functions.

Sponsor of the recital is women's committee of Nanaimo Symphony Society. All proceeds from the recital will be used to provide further study for the young soloist.

IN PORT DEEP-SEA SHIPS

Alberni—Pitsa H., Palmita.
Chemainus—Ceres, Mongaberra.
Tahsis—Santa Elena.

OCEAN MAILS

Nov. 6—Canada Mail, Japan, Hong Kong.
Nov. 14—Schuyler O. Bland, Japan, Hong Kong.
Nov. 15 — Hoegh Silverspray, Philippines.

ANIMALS AROUND US

Lovely Sea-Cradles Often Overlooked

By DR. G. CLIFFORD CARL

A common mollusc that gets little publicity is the sea-cradle or chiton found on all our rocky beaches. These creatures attract little attention presumably because most of them are not very striking to look at and they have no economic value. In any case the average beach visitor usually overlooks these common residents and knows nothing about them unless they are shown to him.

Dr. Carl

Chitons are like snails in general appearance and habit. That is they have a broad foot upon which they creep or glide over the rocks and at the head end there are simple tentacles and a mouth equipped with a rasping tongue. The shell, however, instead of being single as in snails, is made up of eight separate portions in the form of overlapping plates along the mid-line of the back. The shells of course form a protective coat of mail for the body and the joints are flexible enough to allow the animal to curl almost into a ball when removed from its support. Some manage to curve themselves only part way giving the appearance of a basket, hence the name sea-cradle.

BEAUTIFUL TINTS

Often the individual plates are brightly colored or marked with fan-shaped ridges in attractive patterns. Some are beautifully tinted in shades of green and of blue especially on the inside surface and they are often glazed like fine china. Individual plates in some species are shaped like paired wings and therefore are called "butterfly shells" by some collectors.

Skirting the shells around the edge is a girdle composed of the exposed part of the mantle. In one species commonly found on beaches near Victoria the girdle is provided with many bristles resembling hair giving this animal the name mossy chiton or sea-rat. On another, known as the leather chiton or black chiton, the girdle is dark in color and smooth to the touch and encroaches on the plates so that only the middle third of each one is exposed. Although unappetizing in looks this species is sometimes used as food by local Indians.

10-INCH GIANT

The largest of all chitons is the giant chiton or gumboot snail, a species measuring up to 10 inches in total length. In this species the mantle grows up over the back so that the shells are completely covered by a roughened skin, though sometimes the edges are visible as raised ridges. At one time the shells of this species were worth several dollars to collectors but now they have little value. Giant chitons can be found at low water along the breakwater but it requires an experienced eye to distinguish them from the rocks to which they cling and it requires a chisel or similar tool to pry them loose when found. Even small species exert considerable pull by the sucking foot, up to 20 pounds per square inch being recorded in one instance.

By all accounts the chiton is a slow-moving, dull-witted creature that spends its life in one small area browsing on plant scum and decaying seaweed. Yet it has apparently evolved an ancestral type of body plan which has proved most successful judging by the fact that it has given rise to more than 70,000 species of molluscs found in all parts of the world.

AT TORONTO

Traders Cautiously Optimistic

By RON ANDREWS
Canadian Press Staff Writer

The Middle East situation outweighed all other factors in trading on the Canadian stock markets this week.

Topics such as the recent tight money developments and the United States elections which had influenced the market lower for several weeks, were put aside and all attention was focused on the Middle East.

The general market trend was upward. But trading was so light and buying so selective that it would be improper to say the markets made a good gain.

Investors huddled on the sidelines from Tuesday on, discussing the events and results of the renewed crisis in Egypt and what effect they would have on the market.

Western oils benefitted from the situation, just as they did in July and early August when Egypt's President Nasser nationalized the Suez Canal.

Refining oil, pipeline and western oil stocks rose sharply Thursday when Cairo radio reported that an Egyptian ship had been sunk and was blocking traffic in the Suez Canal. The western oil index at Toronto jumped seven points, the greatest gain in a single session. Other stocks followed oils higher.

Here's the statistics on the week at Toronto:

Of 797 issues traded, 329 declined, 301 advanced and 170 were unchanged. The week's volume of 14,574,000 shares was the lightest since August, 1954, in the days when volume averages were much lower. Last week's total sales were 18,681,000, about average for recent months.

There were 250 lows for 1956 recorded during the five sessions—85 Wednesday—and only eight highs. But the decline of the market in the last few weeks had set prices close to their lows for the year and it didn't take much to lower them more.

The Toronto index gains were: Industrials up 3.36 to 463.78, golds up .20 to 79.86; base metals up 4.96 to 232.82; western oils up 3.24 to 153.67.

Index changes for the week at Montreal: banks off 1.36 to 51.52; utilities up 0.6 to 138.5; industrials up 2.4 to 295.8; combined up 1.8 to 243.4; papers off 24.76 to 1441.62; golds unchanged at 76.98.

Week's volumes at Montreal: 275,130 industrials and 2,009,485 mines against 305,757 industrials and 2,386,365 mines the previous week. Of 367 issues traded, 94 advanced, 147 declined and 126 were unchanged.

DIVIDENDS

Traders Finance, "A" and "B" 25 cents, payable Jan. 2; record Dec. 7; xd Dec. 5.

Burrard Dry Dock, "A" 11 cents, payable Dec. 15; record Nov. 23; xd Nov. 21.

Placer Development, 50 cents (semi-annual), payable Dec. 7; record Nov. 15; xd Nov. 13.

Kerr Addison Gold, 20 cents, payable Dec. 20; record Nov. 30; xd Nov. 28.

Wall Street Stocks Riding Out Suez

NEW YORK (AP)—U.S. business rode out the Suez storm this week wit only minor reverberations.

News of the British-French-Israeli attack on Egypt caused violent gyrations in stock and commodity prices and touched off a scramble among European buyers for Venezuelan and Texas oil.

Along the U.S. east coast, oil tanker charter rates climbed to their highest levels since the Korean War.

The New York stock exchange reacted initially with a severe shakeout, but stocks rebounded after President Eisenhower said there would be "no United States involvement."

STEEL PRICE

While Suez and Egypt claimed frontpage headlines, businessmen continued to wrestle with other problems.

One was the question of a steel price increase. A little more than a week ago, Eugene Gifford Grace, chairman of Bethlehem Steel Corp., said the $8.50-a-ton price boost of last July was "all used up" and a new increase is needed. This week the industry heard from its No. 1 producer, United States Steel Corp., which traditionally sets the trend. "Our corporation," said chairman Roge M. Blough, "does not have in mind any plans for a general price increase at this time."

Steel's biggest consumer, the auto industry, shifted into high gear. Production in U.S. plans was scheduled at better than 116,000 cars, up 12 per cent from the previous week.

Briefly over the business scene: Chrysler reported a net profit of $6,272,352 for the first nine months of 1956, down a whopping 91 per cent from the year-ago total of $70,637,012. . . Avco Corp. announced that it's getting out of the home appliance business . . . Farm prices declined another one per cent between mid-September and mid-October.

TOP Trade-in Allowance on Meteor, Mercury Lincoln
GLADWELL'S

Wood, Gundy & Company Limited
Canadian Government, Municipal and Corporation Securities
Stock Exchange Orders Executed
Private wire connections to Toronto, Montreal Winnipeg, Vancouver, Calgary, Edmonton, Regina and New York
Resident Manager: A. L. Pidgeon
612 View Street Victoria Telephone: 2-4261

CREDIT BUREAU OF VICTORIA LTD.
205-10 JONES BLDG. — 723 FORT ST. — 2-9111
MEMBERS ASSOCIATED CREDIT BUREAUS OF CANADA AND AMERICA
CREDIT AND PERSONNEL REPORTS — COLLECTIONS AND ADJUSTMENTS
Serving Victoria Business and Professional Men Since 1911

MONEY TO LOAN
Funds on Hand and Immediately Available for Mortgage Loans — Quick Decisions — Repayments to Suit Reasonable Charges.
MORTGAGES AND AGREEMENTS PURCHASED
P. R. BROWN & SONS LTD.
"Serving Victoria for Over 50 Years"
1112 BROAD ST. PHONE 4-7171

Mortgage Money Available
Also Building and Home Improvement Loans
BROWN BROS. AGENCIES LTD.
1125 Blanshard St 3-1183

Gillespie, Hart & Co. Ltd.
JOHN HART, President
INSURANCE · REAL ESTATE · BONDS AND STOCKS
BUILDING LOANS MORTGAGES
CAR FINANCING
611 Fort St., Victoria Phone 4-1181
(Established 1911)

THIS AMAZING WORLD

Judge Had Heard Everything--- Until Fire Plug Parked by Car

LOUISVILLE, Ky. (AP)—Traffic Judge M. D. Elston thought he had heard just about everything—until Eugene G. Heron stepped up to the bench Thursday, charged with parking in front of a hydrant.

Explained Heron:

"The fireplug parked by me."

The judge checked with police and found a new hydrant had been installed by Heron's car after he parked. The charge was dismissed.

* * *

MILWAUKEE (AP) — A Fox snared by a Rabbitt while trying to pass worthless cheque was sentenced Friday to seven years in prison.

Philip A. Fox, 41, of Milwaukee was convicted on two counts of forgery.

James S. Rabbitt, head of the protection department of a local store caught Fox trying to cash a worthless cheque for $200.

* * *

HOLLYWOOD (AP) — Actress Ruth Roman is at sea with her fiance, but it's not the honeymoon cruise they'd hoped for.

Miss Roman set sail Wednesday with Bud Moss, Los Angeles cafe owner, on the Norwegian freighter Beranger.

Plans called for a wedding at sea by the Beranger's captain. However, the captain informed them that Norwegian lines forbid a captain to perform any rites. It was too late to get hold of a minister so the couple sailed anyway. Friends here said they plan to disembark at Panama for the wedding.

* * *

DENVER (AP) — Mrs. Claudia French Friday told domestic court that her husband, Allan, cursed her in seven languages. She obtained a divorce on grounds of cruelty.

She did not say what languages her husband used, but said she understood two of them.

* * *

ITHACA, N.Y. (AP)—They're making room in the barn for an IBM machine.

Scientists at the New York state college of agriculture are using an electronic device that can tell farmers how much to feed their cows, how much to expect, what it will sell for and what their profits will be.

The machine is primed with statistics on individual cows and, the scientists report, comes up in seconds with answers that would require hours of human computation.

* * *

OTTAWA (CP) — Justice Minister Garson was introduced Thursday night at a religious meeting as his cousin—movie actress Greer Garson. The slip of the tongue by Rev. R. W. McLauchlin of St. James United Church at a mission to the Nation meeting, drew a laugh from the crowd.

* * *

HOLLYWOOD (AP)—An exuberant rehearsal leap into the arms of John Raitt has resulted in a broken rib for actress Doris Day. Miss Day struck Raitt's shoulder while practising a dance scene for the film "Pajama Game" Friday, her studio announced.

* * *

KENNEWICK, Wash. (AP)—A "dead" deer which got up and charged the hunter sent Dwayne Padgett back to his studies at Eastern Washington College this week scratched and somewhat shaken.

Hunting in the Goldendale area last week, young Padgett downed the four-point buck, walked up to it and cut its throat. But the deer jumped up and attacked Padgett.

"As his head hit my chest," said Dwayne, "I could see long horns on both sides of me. There I was, deer on top and me on the bottom. I said to myself, 'Now, where?'"

Padgett managed to get a leg scissors on the buck's horns. He discovered he still had his hunting knife in hand and this time did a more efficient job of throat-cutting.

When the others in his party arrived they found the deer dead and Padgett alive, but the slashing horns had torn off nearly all his clothes.

Know a Gladwell Man

RONALD BARKER

Gladwell Motors Limited—and your Meteor-Mercury-Lincoln dealers, take pleasure in announcing that Mr. Ronald Barker has been added to the new car sales staff.

Victoria is Ron's home town and he returned to take up residence in this city after serving overseas for four years with the R.C.A.F. during the war.

Ron has just returned from a preview showing of the 1957 Mercury cars in Vancouver and is filled with enthusiasm. "It's fabulous" says Ron, and you will agree that it's truly magnificent when you see it at Gladwell's. The new '57 Mercury is due to arrive at Gladwell's and go on display on November 13th.

In the meantime, come in and ask Ron Barker to show you the 1957 Meteor, now at Gladwell's . . . see the Meteor Rideau 500 which, as far as Ron is concerned is terrific. Let him take you for a test drive. Note its longer, lower more exciting lines . . . MORE CAR FOR YOUR MONEY.

Ask to see Ron Barker and the NEW METEOR — at Gladwell Motors Limited — Pandora at Quadra.

For November Investment . . .

More complete information on the shares listed below is contained in our November issue of "Investment Suggestions" a copy of which is available upon request.

Security	Rate	Maturity	Current Price	To Yield Approx.
Canada Savings Bonds Series Eleven	3¼-4%	1969	100.00	3.76%*
Government of Canada	3 %	1959/62	94.75	4.12%
Province of Ontario Guaranteed Hydro-Electric Power Commission	4½%	1964	101.00	4.35%
Province of Ontario Guaranteed Hydro-Electric Power Commission	4½%	1974	99.00	4.58%
Province of New Brunswick	4½%	1971	96.25	4.86%
Province of Quebec	3 %	1964	91.00	4.36%
Aluminum Company of Canada Limited	4½%	1973	95.25	4.93%
The Consumers' Gas Co. of Toronto	4¾%	1976	98.00	4.91%
Crédit Foncier Franco-Canadien	5 %	1965	100.00	5.00%
			Approx. Market	
British Columbia Electric Company Ltd.	$2.50	Preferred	$47.50	5.26%
Brantford Cordage Company, Ltd.	1.00	Class "A"	17.25	5.80%
Canadian Bank of Commerce	1.40+.20	Common	53.375	3.00%
Atlas Steels Limited	1.00	Common	27.75	3.60%
Bell Telephone Company of Canada	2.00	Common	45.75	4.37%
Building Products Limited	1.80	Common	32.00	5.62%
Dominion Foundries & Steel, Limited	.80	Common	28.75	2.78%
Imperial Oil Limited	1.20	Common	55.875	2.15%
Noranda Mines, Limited	2.00	Common	54.25	3.69%
Page-Hersey Tubes, Limited	3.00	Common	91.00	3.30%

*Average yield to maturity
Continuance of extra dividend payments as shown should not be assumed.
All bond prices are plus accrued interest, shares are subject to stock exchange commission. Bonds are offered by us as principals, shares are offered by us as agents, all offerings are subject to confirmation.

A. E. Ames & Co.
Limited
Business Established 1889
Royal Trust Building, Victoria
Telephone 3-4171
TORONTO MONTREAL NEW YORK LONDON, ENG. VANCOUVER WINNIPEG CALGARY LONDON

Entertainment — Page 6 | Home Building — Page 11 | Full Week's TV — Pages 9, 10 | Churches — Page 16

ROTO MAGAZINE COLOR 14¢

WEEKEND EDITION

102 PAGES 14¢

The Sunday Times

WEATHER: RAIN; Details on Page 5

PHONE 2-3131 THE HOME PAPER

VOL. 123, No. 259 ★★★★ VICTORIA, B.C., SATURDAY, NOVEMBER 3, 1956—102 PAGES PRICE: 10 CENTS SATURDAY, 14 CENTS

Mine Survivors Tell of Ordeal

★ ★ ★ ★ ★ ★

U.S. HAS NEW PLAN FOR PEACE IN SUEZ

FINAL ★★★★ BULLETINS

Pearson Flies to UN Special Session

OTTAWA (CP) — External Affairs Minister Pearson has decided to return to the United Nations' emergency session tonight and it appeared possible he may introduce a Canadian resolution calling for an immediate UN police force for the Middle East.

Argos Top Als, Riders Nip Ti-Cats

Toronto Argonauts defeated Montreal Alouettes, 41-27, and Ottawa Rough Riders edged Hamilton Tiger Cats, 17-15, in the final games of the Big Four Football Union schedule today.

Vancouver Youths Attack Policeman

VANCOUVER (CP)—Four youths attacked an off-duty police officer behind his home early today, inflicting injuries to his right leg and a gash over his left eyebrow.

Constable Verne Smith went out to question the youths when he saw them loitering. They attacked him.

All-Star Team Out for World Hockey

TORONTO (CP) — Officers of the Canadian Amateur Hockey Association decided today to recommend to the association that Canada not send an all-star team to the world hockey championship at Moscow next winter.

They will recommend instead that Ottawa Junior Canadiens and Vernon, B.C., Canadians be invited to meet in a series to decide which shall represent Canada.

Cairo Claims British Troopship Sunk

DAMASCUS (AP) — An Egyptian Army communique claimed Egypt's coastal batteries today hit and sank a British troop carrier and another British vessel and damaged a third as Anglo-French naval forces attempted to approach Suez port. (There was no confirmation from British or French sources.)

Pre-Landings Raids Start—Paris

PARIS (AP)—The French Defence Ministry said tonight the British and French air forces have swung into the tactical phase of an eventual landing in the Suez Canal area.

British Oil Line Blown Up

BEIRUT, Lebanon (AP) — The British-owned Iraq Petroleum Company pipeline in northern Syria has been blown up in three places and the flow of oil from Iraq to the Mediterranean coast stopped, reports from company employees in Syria said.

RAF Jet Fighter 'Missing'

NICOSIA, Cyprus (Reuters)—One British Venom jet fighter failed to return from dawn operations over Egypt, it was officially announced by Allied headquarters here today. This was the first loss to be suffered by the Allied forces since the offensive began, it was stated.

Israel Claims Gain Near Suez

TEL AVIV (Reuters)—Israel said today that her troops have captured the town of Atur, about 150 miles south of Suez. On Friday, Israel claimed to have completely occupied the Sinai Peninsula.

OVERNIGHT ENTRIES

BAY MEADOWS

FIRST RACE — Waltz Lark 115, Miss Carla 117, Spesalexis 113, Puno 110

SECOND RACE— Mac's Big Boy 111, Toy Fox 111, Cliff House 111, Pacoima Scout 111, Leopardo 111, El Toro Way 120

THIRD RACE — Gentle Ace 116, Mad Whirl 112, Fire Knight 115, Buddy Rich 111

FOURTH RACE— Quick Exit 106, Well Planned 114, Semaphore 115, Errand 114, A-Foch 109, Doshay 118

FIFTH RACE — Moonhawk 117, Bad Deal 114, Daring Sickle 120, Adagon 117, Cavaltown 117, Baby Jet 108, Man Of Steel 120

SIXTH RACE — Re-Armed Robin 119, Vunderbar 119, Boton 116, U Knighted Way 113

SEVENTH RACE — Lodi 117, Scarlet Abbey 111, Co-Hostess 106, Grey Sands 111

EIGHTH RACE— Night Street 114, Food For Thot 114, Count Ivener 109, Vilas 116, Rocinante 116, Balecho 117

SUB RACE—Six — Mr. Banjo 114, Happy Cap 111, Didjano 111, Mountain Guide 111, Cowdenbeath 111, Dinah Sea 105, She's-A-Bric 103, Puno 111

One mile: Baby Book 102, Jaycee Dee 115, Pep Appeal 117, Juliana II 107

Mile and sixteenth: Crystal Pass 111, Amber Laddie 106, Devan 106, Canland 103, Lucy's Doll 108

Six furlongs: Lycos Girl 117, Bernstar 116, Crimson Star 116, Fast Sells 116

Six furlongs: Rehtal 114, Ismallan 118, Equine 118, A-Doonaree 115, A-Entry

Six furlongs: Retlaw 114, Hdnest Abbey 117, Wishing Well 114, Enthusiasm 117, Hemet Star 114, Mr. Roy 115, Double Up 114

Six furlongs: Father's Alibi 119, Hemet Princess 113, Mott 116

—Six furlongs: Boston Sand 114, Jo's Night Out 117, Your Regards 111, Regulus 108

Mile and sixteenth: Hi Laude 114, Pali Kea 114, Tribal Warrior 116, Parlay 116, Malpii 119

furlongs: Freddy The Fox 120, Big Rush 114, Heather Hawk 111, Hoopity Larrup 117, Yarnith's Abbey 108, Lomita's Time 111, Le Cid 111, Royal Relish 111

GARDEN STATE

FIRST RACE — Mt. Carmel 108, Strange Union 109, Pokey T. 107, Picket Charge 107, Stubren 116, Fleet Rite 112, Royal Helvetia 111, Terry Wave 107

SECOND RACE— Sheriff Tom 111, Mallei 105, Acquired 112, A-Blue Sting 111, Star Z. 113, Fraternizer 112, Chickdale 109

THIRD RACE — Lost Chord 113, Real Pavot 111, Cagey Move 110, Imgainin 117, Sky Fiddle 120, Alida 109, Reckless Hanni 109, Your Shine 117

FOURTH RACE— Reigh Boy 113, Hi-Dee-Ess 106, Mediocre 112, Ride Red 113, Bombdra 106, Wrighta Flight 111, Violino 106, Sara Kate 106, Papa Taj 120

FIFTH RACE — Swoons Dot 110, Kiki K. 109, Jello Junedear 116, A-Riz 114, Willamette 114

SIXTH RACE — Our President 109, Gwenys Kin 116, Evening Echo 105, Rich and Rare 112

SEVENTH RACE — Roman Romeo 119, Roman Fan 110, Pinnochio 112, Sals Boots 105

EIGHTH RACE— Colony Dame 114, A-Happy Warrior 106, King Flush 111, Black Bounty 114, Air Colonel 110, Vieux Carre 114, B-Moon Jet 119

Six furlongs: Glenkirk 112, Fleet Peg 108, Hazel 117, Mor Hose 107, Smiling Sal 113, Lucky Lupe 120, Dr. Willie 112, Zoon 112

Six furlongs: Ganymede II 111, Deep River 115, Henroh 110, Eternal Mike 106, Singing Lance 106, Seclusive Coil 108, A-Entry.

Six furlongs: Sweet Stroller 116, Easy 116, Fumigator 115, Warriors Stand 116, On the Ropes 120, Better Marks 111, Ringside Song 120, Miss Rona 109

Mile and sixteenth: Tower Hill 115, Doctor Leo 117, A-Oyear 104, Apex 111, Watch Air 105, Slideout 106, A-Explanation 111, A-Entry.

Six furlongs: Hearts Desire 119, Jodi 114, A-Inquisitive 116, A-Entry.

Six furlongs: Paper Money 111, Broadcaster 107, Queen Yvonne 107

Mile and sixteenth: Nivrag 110, Air Prophet 110, Jet Mark 114

Mile and sixteenth: Setubal 116, B-Fauroyal 119, Heros Reward 106, Waric 108, A-Overland 104, A-Entry, B-Entry.

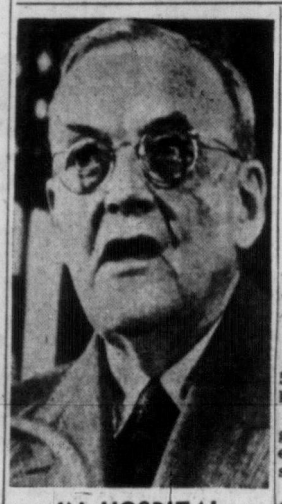

IN HOSPITAL

U.S. State Secretary John Foster Dulles underwent emergency surgery in a Washington, D.C., hospital today for "apparent acute appendicitis." Dulles, 68, was stricken early this morning and rushed to the operating room.

SELECTIONS

BAY MEADOWS

1—Puno, Specialexis, Miss Carla.
2—Crystal Pass, El Toro Way, Cliff House.
3—Errand, Semaphore, Well Planned.
4—Honest Abbey, Retlaw, Daring Sickle.
5—Father's Alibi, Re-Armed Robin, Boton.
6—Jo's Night Out, Lodi, Grey Sands.
7—Food For Thot, Rocinante, Vilas.
8—She's A Bric, Mr. Banjo, Freddy The Fox.

GARDEN STATE

1—Hazel, Mt. Carmel, Fleet Rite.
2—Deep River, Henroh, Star Z.
3—Imgainin, Sky Fiddle, Reckless Hanni.
4—Doctor Leo, Reigh Boy, Bombdra.
5—Hearts Desire, Hello Junedear, Kiki K.
6—Paper Money, Rich and Rare, Gwenys Kin.
7—Roman Romeo, Jet Mark, Pinnochio.
8—Fauroyal, Setubal, Black Bounty.

RACE RESULTS

GARDEN STATE

First Race—
High Rebel (Blum) ... $35.80 $16.00 $11.00
Polly's Bo (Burr) ... 6.60 5.40
Fun 'N' Fancy (Cuf'ri) ... 9.40
Time—1.13.

Second Race—
Look Forward (Root) ... $7.20 $3.40 $3.00
Snow Tip (Hartack) ... 3.60 3.00
Jet Comet (Martin) ... 4.00
Time—1.46 3-5.

Third Race—
Brown Paper (Hartack) ... $5.80 $3.80 $2.60
Jumping Brook (Root) ... 4.80 3.00
Mayor Will C. (Wilson) ... 2.60
Time—1.13.

Fourth Race—
Don't Look Now (Root) $18.00 $7.20 $4.40
Sar-Star (Wilson) ... 7.80 5.20
Twinight (Green) ... 4.20
Time—1.48 1-5.

Fifth Race—
Cosmic Hero (Smith) $22.60 $12.20 $8.20
Paula's Tex (Blum) ... 9.80 7.00
Girl Crazy (Burr) ... 6.80
Time—1.12 3-5.

Sixth Race—
Nahodah (Culmone) ... $4.00 $2.80 $2.60
Elite (Ruusery) ... 3.00 3.60
In Rome As (Lester) ... 3.60
Time 1.16.

Seventh Race—
Reneged (Ussery) ... $9.60 $5.00 $3.80
Tick Tock (Hartack) ... 6.40 5.00
St. Amour (Lester) ... 8.00
Time 1.45 1-5.

BAY MEADOWS

First Race—
War Contract (Dias) $14.70 $7.30 $5.30
Down de Lane (Pdrsn) ... 10.80 8.20
Reasonable (Pulido) ... 6.10
Time 1.14 1-5.

Second Race—
Black Rascal (McLn) ... $10.40 $5.60 $3.70
Bart's Rock (Moreno) ... 5.40 3.50
Steven C. (Brmfld) ... 3.10
Time 1.49 3-5.

Canada's Extremes

Low—Prince Albert 0
High—North Bay 63

59 SAFE, 23 DEAD

Others Sought One Mile Down

SPRINGHILL, N.S. (CP) — Forty of 113 miners trapped a mile underground last Thursday crawled or were carried to the surface and hospital today, and more were known to be still alive in blast-and-fire-blackened coal mine tunnels.

Official reports at noon said 59 of the trapped men were known to be safe.

Four hours later, mine manager George Calder said the exact number of survivors was still unknown.

He said "it's a false hope" to expect that all the men still in the mine will be brought up alive.

Preliminary reports from rescue teams and miners now in hospital indicated that at least 23 were killed in Thursday's explosion that wrecked surface buildings and filled most of No. 4 Cumberland pit with flame and deadly gas.

The death toll was expected to be higher when rescue operations end.

Mr. Calder said the survivors found so far were part of a group working on the 5,700 and 6,100-foot levels in one of Canada's deepest coal mines.

They crawled up the mine slope to the 3,400-foot level where rescue workers had rigged an emergency hoist to permit deeper exploration of the grimy workings.

Some survivors were known to be suffering severely from exhaustion and shock. Doctors were sent down to treat them before an attempt was made to bring them above ground.

Continued on Page 2

SURVIVOR'S STORY

'Knew We Had to Get Out or Die'

SPRINGHILL, N.S. (CP)—This is the story told today by Charles Burton, 42, first man rescued from the blast-wrecked No. 4 Cumberland colliery here:

"We walked up to the 3,200-foot level where we met the rescue men.

"I knew we had to get out or die. There was no warning of the explosion (Thursday) and no shock from the blast. All we got was word of a cave-in.

"We started to crawl out just after we got word of the cave-in. Today we met the draegermen (rescue workers) at the 3,200-foot level.

"There was no fire where we were—just smoke."

"Last night we lost our air.

"We punched little holes in some compressed-air pipes, plugged our noses and sucked air.

"We didn't have anything to eat since Thursday noon, when I went to work—or water.

Continued on Page 2

City Family Hit By Mine Disaster

The Springhill mine disaster in Nova Scotia has touched two Victoria families. One mourns a death today; the other gives prayers of thanks for a relative who was spared.

Mrs. Charles Noble, Morrow Crest Court, has learned of the death of her cousin, miner Joseph Crummey. She fears for the lives of four other cousins employed in the same mine. Their names have not yet appeared on casualty lists.

Miss U. J. Thibodeau, 1190 Munro, after hours of apprehension, has learned her father, also employed by the mine, is safe and was not underground at the time of the explosion Thursday night.

Mrs. Thibodeau explained, "He is an official and makes daily trips underground. But we

Continued on Page 2

Things must be bad in Russia. Them Russians in Budapest sure hate t' go home.

★ ★ ★

Seems th' British Minister o' State sez "Nuttin' doin'."

★ ★ ★

Hope they kin blow th' lid off thet Community Chest.

ANTHONY NUTTING
. . . disagrees

Eden Aide Quits

LONDON (UP)—Minister of State Anthony Nutting today resigned from the government because of disagreement with Prime Minister Sir Anthony Eden over the Anglo-French military action against Egypt.

Nutting said he felt it impossible to support the Conservative government's position on the Mid-East crisis either in parliament or in the United Nations.

Eden accepted his resignation.

Nutting's letter of resignation said he had found himself in disagreement with certain aspects of Eden's Mid-East policy for some time.

"More especially have I advised most strongly against the decision and actions of the government with regard to the war which is now going on between Israel and Egypt," the letter said.

"For these reasons I do not honestly feel it is posible for me to defend the government's position, either in parliament or the United Nations," it said.

In the letter to the prime minister, the 46-year-old government leader definitely made it clear that he disagreed strongly with the Anglo-French decision to attack Egypt.

DEATHLESS DAY NO. 10

Days to go: 60.
Fatalities since Oct. 22: 1.
Accidents (causing injury): 16.
Deaths since Jan. 1: 16.

White House to Put Proposals Before UN

WASHINGTON (AP)—The White House announced today the United States will file two new resolutions with the United Nations general assembly aimed at establishing "permanent peace" between Israel and its Arab neighbors and also working out "permanent arrangements" for continued operation of the Suez Canal.

President Eisenhower's press secretary, James C. Hagerty, said the resolutions will be presented later today by Henry Cabot Lodge Jr., head of the U.S. delegation to the United Nations.

Hagerty said a statement he made to reporters announcing the new action had the "full approval" of the president and came "as a result of meetings in the White House this morning and talks by telephone" with Secretary of State Dulles.

Eisenhower talked with Dulles by phone before the secretary was operated on at Walter Reed Army Hospital for apparent acute appendicitis.

The White House declined to give details of the new resolutions before Lodge filed them with the UN.

Hagerty's statement again called on all parties involved in the hostilities to observe a UN General Assembly request for an immediate cease-fire.

UN Cease-Fire Call Turned Down by Eden

LONDON (AP) — Prime Minister Eden today rejected the United Nations call for an immediate cease-fire in Egypt.

Eden said France also would not comply.

In a statement the world had awaited, he rejected the UN call before a divided House of Commons.

Eden also told the House Britain has informed the United Nations that she will willingly stop military action in Egypt if the UN will put in a force—as suggested by Canada—to keep peace between Egypt and Israel.

He said a condition of his offer was that both Egypt and Israel should agree to accept the UN force to keep the peace.

Another condition was that until the UN force was constituted, both Israel and Egypt should agree to accept forthwith limited detachments of Anglo-French troops to be stationed between the combatants.

The prime minister said he had been in consultation with the governments of Australia and New Zealand, and "I have good reason to believe that these governments will welcome my statement."

Continued on Page 2

St. Laurent Speaks To Nation Sunday

OTTAWA (CP) — Prime Minister St. Laurent will go before CBC television cameras Sunday to outline the government's position on the Middle East crisis. He will be heard over CJVI radio at 4 p.m. and 6.30 p.m.

OTTAWA (CP)—Prime Minister St. Laurent said after a cabinet meeting today there is growing international support for Canada's Middle East police force proposal.

But he told reporters Canada will not introduce a resolution in the UN General Assembly on that proposal unless there is reasonable assurance that it will be adopted.

The Canadian government was in "intimate" and "constant" communication with other Commonwealth governments and with Washington and Paris.

He said Commonwealth countries in Asia have "complimented" Canada on its proposal as a means of keeping the peace between Israel and Egypt. But that did not necessarily mean they might not express

Continued on Page 2

SUEZ CRISIS AT A GLANCE

1. Prime Minister Eden rejected the United Nations call for a cease fire, but also favors Canada's proposal for a UN police force upon which fighting could halt.

2. Canadian cabinet meets. St. Laurent hopeful.

3. Egyptians claim two British war vessels, including a troop carrier, sunk in landing attempt. (No confirmation.)

4. Iraqi oil line blown up, company reports.

5. Syrian troops move into Jordan.

6. No landings of Anglo-French troops yet reported.

Nagy Opens Peace Talks With Russians

UNITED NATIONS, N.Y. (AP) —The United States called on the UN Securit Council today to order Russia to halt immediately "any form of intervention" in the internal affairs of Hungary.

VIENNA (Reuters)—Russia toda promised to refrain from sending any more fresh units of Soviet troops into Hungary, the Hungarian news agency MTI said.

It said the promise was made at the opening of talks between Premier Imre Nagy and Soviet military chiefs in Budapest's Parliament building.

Already Soviet troops sent in earlier have isolated Hungary from the outside world and thrown a steel ring around Budapest.

Hungarian insurgents were reported fighting Soviet forces as Hungarian and Soviet military representatives met in Budapest for the peace talks.

Ronald Farquhar, Reuters correspondent in Budapest, said the Russian mechanized troops, which had been pouring into Hungary through the night, might seal off Budapest for some months.

He quoted Western observers as saying Russian troops would probably remain in Hungary in force to strengthen their hand while negotiations went on about terms for their eventual withdrawal.

REPORTERS DELAYED

Farquhar also quoted reports that 28 foreign reporters trying to reach Vienna had been detained by the Russians in the Gyoer area.

Radio Eger, one of the insurgents' broadcasting stations, reported clashes in Budapest.

Soviet troops in full war equipment continued to pour into Hungary during the night and were moving westward.

In Budapest, Russian and Hungarian tanks exchanged fire. Soviet tanks and guns surrounded the uranium mines at Pecs, but Hungarian troops there were dug in in defensive positions, the radio said.

Reports reaching Vienna said 170 Soviet tanks and armored troop carriers had left Gyoer, to which they were withdrawn three days ago, and headed west, occupying all roads leading to Austria in the frontier area.

The reports said the Hungarians were not alarmed at first because the Soviet troops had taken some of their wives and children with them for a "joy ride." An Austrian Red Cross man was quoted as saying the Russians were stopping everyone on the roads.

Gyoer itself, the industrial town which was the headquarters of the revolutionary national council, was reported completely surrounded by Soviet tanks with their guns pointed at the town.

A convoy bringing families of the United States legation staff in Budapest to Vienna Friday night was turned back by Russian troops before it reached the Austrian border.

Another diplomatic convoy of Canadians was able to get across the border into Austria. With it were Joseph Bendi of St. Catharines, Ont., Michael and Mrs. Pearl Nedes of Brantford, Ont., Mrs. Mary Kucha of Hamilton and Mrs. Juliana Mrzik of Montreal.

CANADIAN MEDICAL AID

(Bill Boss, Canadian Press reporter who flew to Vienna with an RCAF plane filled with Red Cross supplies for Hungary, earlier had reported the Canadians stopped at the border. He said the sealing off the frontier also had stalled the Canadian medical aid for Hungary.

(Boss said eight Canadian citizens were trying to make their way from Budapest to Austria. The Reuters report of the diplomatic convoy's arrival mentioned only five.

(Boss also reported that five Ontario residents of Hungarian origin were in Vienna Friday night trying to reach Budapest. They were Nate Ferencz of Oshawa, Ont., with his wife and 17-year-old daughter, along with Andy Oslancki, Delhi, Ont., a tobacco farm worker, and Nicholas Majus, also of Oshawa.

(Also in Vienna, Boss reported, was Joseph Toth of Hamilton, who got out of Budapest Tuesday after having spent five days in the Hungarian capital.

(Toth told Boss that he was en route to visit a sister in eastern Hungary when the revolution broke out. "Nobody bothered me," he said, "but I saw some terrible things.")

Soviet Tourist Trips To Olympics Cancelled

SYDNEY, Australia (Reuters) —The Russian government tourist agency today cancelled the visit of 67 Russian tourists for Melbourne and the Olympic Games. The cancellation was announced by cable to an Australian tourist agency here.

. . . EDEN

Continued from Page 1

Substance of the statement had also been communicated to Canada, the United States and the UN secretary-general.

Eden spoke at the first Saturday session of the House of Commons since 1949. It was an emergency session called to hear his reply to the UN General Assembly's cease-fire resolution.

Before speaking, Eden nervously sipped a glass of water. Mounted and foot police patrolled the precincts of Parliament. As Eden spoke, the crowd outside grew to some thousands.

Eden reiterated his previous statement that the first and most urgent task of British and French troops is to separate the Israeli and Egyptian armies and stabilize the position.

LABOR PROTESTS

A roar of protest went up from the Labor benches when the prime minister finished speaking.

Labor party leader Hugh Gaitskill rose to his feet at once and charged:

". . . Our government is defying a resolution of the United Nations General Assembly . . .

"It is their (the government's) duty as loyal members—if they are loyal members — of the United Nations to accept that majority decision."

The Labor leader said it was no part of the business of the British government to lay down conditions.

"What they the government have done is to destroy all faith in collective security," he added as opposition members cheered.

Gaitskill called Eden's speech "the most tragic statement that has been made in this House since 1939."

In his speech Eden told the House the British and French governments were sending the following reply to the resolution of the UN General Assembly: "The British and French governments have given careful consideration to the resolution passed by the General Assembly on Nov. 2.

"They maintain their view that police action must be carried through urgently to stop the hostilities which are now threatening the Suez Canal; to prevent a resumption of those hostilities and to pave the way for a definite settlement of the Arab - Israeli war, which threatens the legitimate interests of so many countries.

"They would most willingly stop military action as soon as the following conditions could be satisfied:

"1. Both the Egyptian and Israeli governments agree to accept a United Nations force to protect the peace.

"2. The United Nations decided to constitute and maintain such a force until an Arab-Israel peace settlement is reached and until satisfactory arrangements have been agreed in regard to the Suez Canal, both agreements to be guaranteed by the United Nations.

"3: In the meantime, until the United Nations force is constituted, both combatants agree to accept forthwith limited detachments of Anglo-French troops to be stationed between the combatants."

In the angry debate which followed Eden's statement, Emanuel Shinwell, former Labor defence minister, asked whether the government was ready, if its proposals were accepted, to let Anglo-French forces be replaced by a UN force as rapidly as possible.

He also asked: "Do we understand that while the reply is being considered the government will cease to bomb Egyptian airfields or other points of Egyptian territory."

Eden answered: "As regards the first question the answer is yes."

He made no immediate reply to the second question.

Gaitskell said if Britain wanted to be rescued from the position into which the government had got it there was only one way—by changing the leadership of the government.

"Only this now can save our reputation and reopen the possibility of maintaining the United Nations as a force of peace.

"We must have a new government and a new prime minister."

. . . CITY

Continued from Page 1

learned Friday night he was not in the mine when the explosion took place."

Mrs. Noble is a navy wife who came here from Halifax with her husband, Chief Petty Officer Noble, nine months ago.

A Penticton family, Mr. and Mrs. Charles Crawford, learned of the death of Mr. Crawford's brother-in-law. One of the injured is a cousin of Mrs. Crawford and one of the missing men also.

Fireman-Arsonist Jailed 20 Years

COLFAX, Wash. (AP) — A young member of the volunteer fire department, who was given lie detector tests during a week-long investigation, Friday pleaded guilty to three counts of arson and was sentenced to not more than 20 years in prison.

William R. Rowe, 29, father of one, pleaded guilty to first degree arson.

. . . ST. LAURENT

Continued from Page 1

views differing from those of Canada.

The cabinet said Mr. St. Laurent, was in complete and unanimous agreement with the statements made by External Affairs Minister Pearson at the UN General Assembly.

He agreed that Mr. Pearson's statement on the police force implied the use of Canadian forces. But before the Canadian government agreed to the use of Canadian force, it would have to follow "constitutional practices."

Mr. St. Laurent was asked if this meant that a special session of Parliament would have to be called to approve of Canadian troop use. He said that would depend on circumstances.

Asked if Russian troops might be included he replied that would depend on the "atmosphere" when the international force was constituted.

Mr. St. Laurent told reporters just before going into a cabinet meeting that he had heard a radio report on what Mr. Eden had said and that the news seemed to be encouraging.

External Affairs Minister Pearson was asked earlier to comment on Britain's qualified acceptance of the Canadian police proposal but declined to make any immediate statement.

MAY TAKE WEEKS

The view here is that it may take weeks to get a UN police force together. The UN would first have to debate and accept a resolution and then would have to select and organize the force before it could be sent in to keep the peace between the Israelis and Egyptians.

However, diplomatic sources here believed there is a good chance the UN may agree to have Britain and France do the policing as a temporary UN force until troops from other countries could be added.

The urgent need, informants said, is to get ahead at the UN with the Canadian police force plan.

ONLY BURNS KNOWS

Mr. Pearson, who arrived at Uplands airport Friday night from the extraordinary meeting of the UN General Assembly in New York, told reporters he did not think the landing of British and French troops in Egypt would invalidate the proposal.

He had "no idea" whether it would be acceptable to Egypt.

He described as "entire speculation" reports that a 10,000-man force was proposed, and said Canadian Maj.-Gen. E. L. M. Burns, chairman of the UN truce commission in Palestine, would be the only man to know what strength the peace force should have.

There is speculation Canada might contribute an infantry battalion of 900 men to such a force, but government officials said discussion of numbers before any UN decision would be fruitless.

HAMMER MARK

LOS ANGELES (AP)—The world record in the hammer throw was bettered Friday by Harold Connolly of the Boston Athletic Club with a distance of 224 feet, 10½ inches.

. . . MINE

Continued from Page 1

Charles Burton, 42, first of the buried men to walk into the daylight, brought word of one of the most dramatic rescues in Canadian mining history.

But he had gloomy news, too. He said he thought "about 40" were gone—killed by gas—in addition to the 13 previously known dead.

However, mine officials denied that 40 men were dead underground.

A rescue draegerman said he was "willing to bet" that the majority of men in the mine were alive.

There was delay in bringing some men to the surface. Many were checked for injuries. Hot soup was sent down, to those weakened by hunger.

Three hours later a team of doctors went into the mine to attend those weakened or hurt.

Most of those reaching the surface walked out without assistance.

Draegerman Robert Ashton, in the rescue crew that found the first survivors, said:

"We met all the men about the same time. They appeared exhausted and talked little on the way out.

"If they had tried to walk out last night, they would never have made it."

Friday, fire in part of the escape route drove even rescue crews from the pit because of danger of a second explosion. The danger existed until the fire area was walled off.

MEN OK

At All Saints Hospital doctors said the rescued men were in surprisingly good condition. Many walked about, talking with happy relatives.

"I couldn't begin to tell you how I feel," Charles Burton's wife said. "Talk about happy days: This is one of the happiest in my life!"

Her words were echoed in dozens of reunited Springhill families.

As the first men came through the mine portal into the open air, cheers broke from a swelling crowd of relatives. The happy word spread in minutes all over this colliery town of 7,000.

Drawn faces broke into grins.

Some of those rescued volunteered to stay below with those needing assistance.

The first men found were at 5,000 feet. About half the 113 had been working at that level when the explosion trapped them.

No word had been heard from men working lower down. At least one body was reported found, however.

A call went out for all available men to enter the mine and help the injured to the surface.

The anxious crowd began to grow rapidly. Cars carrying relatives of the missing began pouring into the mine property.

Some draegermen reaching the surface said there were "hopes for all."

JOYOUS REACTION

Car horns began blowing and the crowd shouted with joy.

A few minutes later reports of a third man being found alive were received.

Two coming out were Vic Ward and Lorne Dakin.

They were said to have been found below the 3,500-foot level.

Cars sped from the pithead to the streets of the town to spread the good news. Then a fourth miner was reported found. He was Charles Burke.

BEDLAM IN TOWN

Then fifth man was reported safe. His name was given as Murray Terris.

There was no cheering at the pithead as the rescued came through the mine portal. But the town was a noisy bedlam.

Soldiers began pushing stretchers into the pit as fast as they could. Terris was reported to be "in bad shape." An ambulance pulled away from the mine entrance.

At one point very close to the pithead where the miners were being brought to the surface, anxious relatives broke through police lines and rushed close to the entrance.

Others climbed telephone poles and other vantage points.

Two other men reported saved were Johnny Nicholson and Grant Emery.

FACES UNFROZEN

A boy watching at the edge of the crowd said: "I haven't seen so many happy faces in this town in my life. Stone-faces have become unfrozen now."

Army ambulances took some of the rescued men to hospital and to the local armories. They were accompanied by nurses, who returned to the mine by truck immediately to wait for more men.

Burton, the first man out of the mine, looked haggard and worn. His clothes were covered with coal dust and his face black, but he required no assistance except getting into the ambulance. There, many helpers gave him a hand.

As Burton walked by, in the crowd was 21-year-old Jim Hunter, whose father worked in the same mine section, on the 5,100-foot level.

"I pray to God Dad is alive."

Hundreds of miners changed into pit clothes, put on their lamps, got their identification tags, and entered the pit to help those still below.

A clergyman was among those who requested entry into the mine to assist in the evacuation. He was permitted to draw a lamp.

The sun broke through the cloud just as the miners began coming out.

It was the first time that the sun had shone here today.

Robinson Expelled For Questioning Ump

OSAKA, Japan (AP) — Veteran National League umpire Jocko Conlon said Saturday he expelled Brooklyn's Jackie Robinson from an exhibition game in Japan because "he just hollered too much at a decision, and then told me I was out of position."

"I don't tell them how to play ball, and nobody tells me how to run the game," added Conlon. Brooklyn won 10-6 against Japan's Kansai all-stars Thursday at Hiroshima.

Sinclair Oil Buys Properties Of S. Production

CALGARY (CP)—Sinclair Oil Corporation has purchased oil and gas properties and related Canadian and U.S. assets of Southern Production Co. incorporated for about $108,000,000, Sinclair announced Friday.

The purchase was completed Thursday at Wilmington, Del. Sinclair Canada Oil Co., a subsidiary, operates in Canada.

Also acquired in the transaction was an option held by Southern Production on 850,000 shares of Canadian Atlantic Oil Company at $4 per share, which if exercised would give Sinclair 30 per cent.

Ogilvie Net Income $1,958,573 for Year

MONTREAL (CP) — Ogilvie Flour Mills Co. Ltd., and consolidated subsidiaries, Friday reported net income of $1,958,573 in the year ended Aug. 31, compared with $1,939,579 in the previous year.

. . . SURVIVOR'S STORY

Continued From Page 1

"We dipped rags in dirty mine water and held them to our mouths.

"The ones that are dead are dead from gas. There are about 40 dead over all. None was burned or injured."

Draegerman Bill Ferguson is one of the heroes of the Springhill mine disaster.

Bill was one of the first to enter the pit after the explosion trapped more than 100 men underground.

He and his fellow rescue workers struggled through fallen rock and burning debris, smoke and deadly gas to get into the deeps.

He had his draegerman's equipment, including an oxygen mask. But the gas got him.

Perhaps the terrific exertion of fighting through the rubble loosened his mask. No one knows for sure.

He staggered on and fell semiconscious. His buddies picked him up and dragged and carried him to the surface.

On the stretcher he still struggled.

"Get me my mask! Get me my mask!" he cried.

"I've got to go back. I've got to . . ."

Minutes later he died.

Spotless SUDDEN SERVICE
THIS WEEK ONLY Nov. 5-10
Skirt, Sweater, Pants, Blouse SPORT SHIRT—Dry Cleaned 3 for $1
BLANKET Dry Cleaned 45¢
TABLE CLOTHS 20c
Chenille Spread or ROBE 50¢
HATS Cleaned, Reblocked $1
TIES Cleaned Reblocked 5 for 39¢
RAIN-COATS Cleaned Showerproofed $1.95
FREE— Cup and Saucer with each $1 order
Sheets Laundered 10¢
Ladies', Child's Avonite ½ SOLES 99¢
COATS Dyed $3.95
the Most TRUSTED QUALITY

birthstone for November
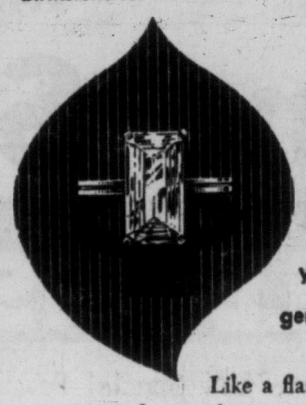
Topaz
the tawny yellow gemstone
Like a flash of mellow Autumn leaves, this tawny yellow gemstone is an exciting stone. It's smart for any costume or occasion. Here is a gift to treasure now — and a decade from now. See them in our store. Available as Topaz or Citrine.
Use Our Convenient Lay-Away Plan
LITTLE & TAYLOR
Registered Jewellers American Gem Society
1209 Douglas Street (Scollard Bldg.) Phone 4-5812

VICTORIA LIBERAL ASSOCIATION
Take notice that the Annual General Meeting of the Victoria Liberal Association will be held on Thursday, November 15, 1956, at 8.00 p.m., in Liberal Headquarters, 1322A Government Street, Victoria, B.C., for the purpose of the election of officers and the transaction of the ordinary business of the Association. All persons whose names appear on the membership roll of the Victoria Liberal Association are entitled to attend and vote.
A. H. COX, Secretary.
Dated at Victoria, B.C., this 30th day of October 1956.

TO EASTERN CANADA VIA CHICAGO
EMPIRE BUILDER MORE GREAT DOMES
GREAT NORTHERN RAILWAY
For information or reservations call Great Northern's Victoria Agent
PETHARD and DAWSON, Ltd.
734 Yates Street, Phone: 2-2822
For direct connection with Empire Builder take ferry to Seattle or ferry to Vancouver thence by streamlined Internationals to Everett. Connections in Chicago to Windsor, Toronto, Montreal and eastern U. S. cities.

Here's what you get for sending us your BIRTH DATE!
WED. 10
THE DAY you were born is the most important day of your life. And just giving it to us in the coupon below may be one of the most important acts of your life.
It will enable us to give you information about a plan that gives *positive protection* to your income. Thanks to its famous low cost and unquestioned reliability in all cases of emergency, it is probably the most talked-about health & accident policy in the whole world of insurance.
W. M. CARPENTER
Mutual of Omaha
Lumberman's Bldg., Vancouver 2, B.C.
SEND US YOUR BIRTH DATE TODAY. TO WAIT MAY BE TOO LATE.
Mutual OF OMAHA
MUTUAL BENEFIT HEALTH AND ACCIDENT ASSOCIATION
Head Office for Canada—Toronto
THE WORLD'S LARGEST EXCLUSIVE HEALTH AND ACCIDENT COMPANY
W. M. Carpenter, Mutual of Omaha
Lumberman's Bldg., Vancouver 2, B.C.
My birth date is _____ MONTH DAY YEAR
Name _____
Occupation _____
Address _____
City _____ Prov. _____

PHOTOGRAPHIC Christmas Cards
● MADE FROM YOUR FAVORITE SNAP ●
$1.50 DOZEN—INCLUDING ENVELOPES
JUS-RITE PHOTOS LTD.
716 YATES ST. PHONE 4-1852

You will never regret attending a sale at George Straith's
GEORGE STRAITH LIMITED
ANNUAL FALL SALE
FURTHER PRICE REDUCTIONS HAVE BEEN MADE FOR THE BALANCE OF THIS OUTSTANDING SALE
THIS IS A TIME TO BUY FOR YOU, CHRISTMAS TOO!
A Nominal Charge for Alterations
REST ASSURED . . . ALL SALE MERCHANDISE IS FROM OUR REGULAR STOCK
George Straith Limited
921 GOVERNMENT STREET
You will never regret attending a sale at George Straith's
You will never regret attending a sale at George Straith's
You will never regret attending a sale at George Straith's